Weather: Few Clouds, Sunny Thursday
Details on Page 5

Victoria Daily Times

The Home Paper
Telephone B 3131

VOL. 119, NO. 151 ** VICTORIA, B.C., WEDNESDAY, JUNE 25, 1952 —32 PAGES PRICE: 7 CENTS SATURDAY, 10 CENTS

Wild Anti-American Riots Plague Japan

Police Use Tear Gas Bombs, Clubs on Reds

By OLEN CLEMENTS

TOKYO, June 25 (AP)—Japanese police tonight broke up a mob of 2,500 Korean and Japanese Communists hurling firebombs and clubs in crowded Shinjuku station in a brisk, half-hour battle.

Rioting in the huge suburban station followed by several hours anti-American rioting in the crowded Osaka area in southern Japan.

At least 34 police and 30 rioters were hurt and 102 demonstrators were jailed in the Osaka area.

An American general was burned slightly in the Osaka rioting.

The Reds were observing the second anniversary of the Korean war with demonstrations scheduled in many big Japanese cities.

The Communists marched on the Tokyo station waving flags and brandishing fire bombs.

One thousand police, experts at riot tactics, had been waiting at the station for the Reds.

The Osaka mob carried banners proclaiming "smash Itami Air Base," "No War," and "Independence."

Japanese police, using clubs and tear gas, broke up the mob before it got within seven miles of the big United States air base near Osaka.

Because of the incident all U.S. military personnel in Tokyo were ordered to their quarters by Gen. Mark Clark, Far East commander.

The capital expected night rioting by Communists on this second anniversary of the Korean war.

U.S. military buildings were shuttered and guarded.

Some 400,000 Koreans scheduled demonstrations through Japan.

Thirty policemen were injured in fighting at Suita City, near Osaka, between 1,000 rioters and 800 policemen. Fifty-eight demonstrators were arrested.

Acid Thrown in General's Face

Brig.-Gen. Carter W. Clarke, commanding a logistical unit in southern Japan, was struck in the face by sulphuric acid hurled into his car by the Communist-led mob. He suffered superficial burns and continued to his office.

The rioters had stolen a four-car passenger train after assembling during the night from the countryside. The train roared toward Osaka, Japan's second largest city and the industrial hub of the islands, but halted outside the metropolis.

The mob armed itself with sticks, stones and at least two police pistols before 800 Japanese policemen lunged into them with clubs and tear gas.

Fists flew and skulls were cracked by bamboo poles in wild fighting. Sixteen policemen were stabbed with bamboo spears. Nine were severely hurt when the mob attacked police cars.

National police reported railway yards in Kobe were rushed by 5,000 Koreans carrying fire bottles and bamboo spears.

In another police-Korean clash in Osaka, 17 Koreans were arrested and four police and four demonstrators were injured.

An estimated 150 Koreans battled 130 police with fire bottles, bamboo spears and flag poles when officers tried to block an unregistered demonstration.

An hour later 200 Koreans marched on a police station to demand release of the 17. There was another clash. Thirteen more Koreans were arrested, three police received head injuries, another was burned and four demonstrators, including one woman, were injured.

Russia Warns Stray Planes To Be Shot at

MOSCOW, June 25 (AP).—Russia told the rest of the world today to keep its planes away from Soviet territory or run the risk of having them shot down or interned.

This was the construction placed by foreign diplomats here on a Soviet note delivered by Foreign Minister Andrei Vishinsky Tuesday night to Swedish Ambassador Rolf Sohlman.

The message replied to a Swedish query asking whether the Russians had shot down a Swedish transport plane missing in the Baltic Sea area since June 13.

The Soviet reply complained that foreign planes have violated the Russian frontier several times recently while "Soviet planes never violate the borders of other states."

It then warned that Soviet fighters have been instructed to "open fire on all aircraft that violate the frontier and resist orders to land at a local field."

Ontario Farm Losses Mount To Millions

Freak Weather Brings Alternating Drouth, Storms; City Transports Hit

From C.P. and B.U.P. Dispatches

A flash hail-rain-and-wind storm broke through southern Ontario's heat wave Tuesday night, cut off power in Ottawa, did thousands of dollars damage in Hamilton and caused heavy damage to fruit trees.

In Ottawa, more than an inch of rain fell in less than two hours. Lightning struck the Ottawa Transportation Commission power house and halted streetcars and trolley buses for one and a half hours.

Toronto, swelter in a humid 88 degrees, got a thunderstorm in late afternoon but reported no damage. Today the thermometer nudged the 90-mark, almost general in southern Ontario.

Hail, rain and wind at Hamilton knocked down trees and branches, cut off power and damaged several automobiles Tuesday night.

Fruit crops in the path of the hail storm suffered damage in the Niagara district.

MERCURY NEAR 100

Windsor reported a temperature of 95 degrees and Centralia north of London, 98.

In northern Ontario temperatures generally remained below 60 degrees and no heavy storms were reported. Today, however, the weatherman predicted showers and thundershowers in the northern regions.

Other parts of Ontario have suffered heavily during the last two days and the fierce storms in some districts and drought in others have seen farmers counting their losses in millions of dollars.

Agriculture Minister T. L. Kennedy estimated the hay crop loss alone at $30,000,000.

Wheat production would be down an estimated 15,000,000 bushels, he said, and the damage to the rich tobacco crop was yet to be calculated.

SANDS DRIFTING

Drifting sands started to blow across certain Elgin County districts into the richest harvest lands of all around Aylmer and only 24-hour rains every two weeks could save the crops, he said.

Cities and towns throughout the province sweltered through the hottest days recorded this year and higher temperatures, rather than relief, were forecast for today. It was a two-year high of 96 at London Tuesday and 98 at Centralia airport.

Taft Confident Of Nomination On First Vote

Eisenhower Outlines Domestic Policies

WASHINGTON, June 25 (AP) — While Gen. Dwight Eisenhower outlined a domestic policy speech today, Senator Robert Taft talked confidently of possibly being nominated for president on the Republican convention's first ballot.

Eisenhower, meeting at Denver with some of his backers, discussed topics he will bring up in his speech Thursday night at the Denver Coliseum.

Asked about economic controls, due to expire June 30 unless Congress renews them, Eisenhower said:

"I have much more faith in the interplay of the various economic forces that take charge of such things than I do in bureaucratic rule and law."

He added, however, that he believes controls should be eliminated "very gradually and intelligently."

Taft, in Washington, told a reporter the question of whether he can win nomination on the first ballot at the July 7 convention in Chicago is "a matter of strategy."

He claims a majority already of the 1,206 delegates, the number needed for nomination.

The Associated Press tabulation of pre-convention delegate strength, based on avowed and conceded alignments, now gives: Taft 478, Eisenhower 395, others 129 and unknown 204.

The AP Democrat tally shows Kefauver ahead with 246, followed by Russell's 114½ and Harriman's 95½. Nomination requires 616, a majority of the total 1,230 delegates.

LIEUT. A. P. BULL

Victoria Man Wounded for Third Time

Officer Hit During Gallant Korea Action

OTTAWA, June 25 (AP)—The army today issued its longest casualty list of the Korean war, reporting six men killed in action, two officers and 36 men wounded, and two men injured in action.

It was the Army's 188th casualty list—the first issued since June 19—and it indicated the Canadian brigade has been in recent heavy action.

CASUALTY LIST, PAGE 3

For one of the officers in today's list—Lieut. Albert Paul Bull of Victoria—it was the third wound suffered in Korea.

A patrol, led by Lieut. Bull, was within 75 yards of its objective—a 390-foot hill 500 yards in front of the Patricias' outposts—when a cluster of heavy missiles dropped.

Bull had just ordered supporting artillery fire from the 1st Regiment, Royal Canadian Horse Artillery, to be lifted so the final assault could go in.

MORTAR SHELL

Shrapnel fragments examined later indicated the bombs to be a 60-millimetre mortar, an elongated shell with high fragmentation effect.

There was no warning "whistle" before the explosions, which indicates the missiles were high-trajectory bombs fired at fairly close range. Ordinarily the "cough" of their departure from the mortars might have been heard but probably it was drowned in the noise of the R.C.H.A. fire.

At first the explosions were thought to have been caused by mines, perhaps electrically controlled from an observation post, but the type of wounds inflicted, plus the fragments, contradicted that theory.

FIVE WOUNDS

Bull was among the wounded—hit relatively lightly in five places. Bull's revolver was knocked out of his hand by one splinter.

Two men had been wounded by mortar fire on the way out, and the new casualties so reduced Bull's fighting strength that he decided to collect his wounded and organize a withdrawal. He had 16 able-bodied men left, including four stretcher-bearers.

He ignored his own injuries, gathered his men together, shepherded them out—not bothered by the enemy—and three hours and 14 minutes after it had set out the group returned.

"FIGHT PANIC" PLEA IN TEXAS POLIO EPIDEMIC

146 Cases Reported Last Week, Rising

HOUSTON, Tex., June 25 (UP) — Health authorities pleaded with citizens to fight back panic today as the worst polio epidemic in Texas history swept the state.

The toll from poliomyelitis mounted steadily as blistering weather took its annual hold on Texas.

The state health department announced Tuesday that 146 cases of polio were reported last week. The week before 103 cases had been reported.

Both were grim new all-time records.

Last week's toll was larger than that of any seven-day period in 1950, the year a record polio epidemic struck down 2,778 Texans.

During no week of that epidemic year did the number of reported cases exceed 131.

Meanwhile, 17 new cases of poliomyelitis were reported Tuesday at Houston. It was the worst single day for polio in the city's history.

THREE DEATHS

One San Antonio hospital simultaneously reported three new polio deaths, all adults.

Dr. George W. Cox, state health director, said a total of 917 cases of poliomyelitis have been reported so far this year, compared with 824 for the same period of 1950.

Cox earlier had estimated that only one of every 100 actual cases of polio was reported. The other 99 persons, he said, suffered mild forms of the disease without paralysis.

The health director personally rushed to Houston late Tuesday to help in the battle against polio here. The National Foundation for Infantile Paralysis also sent special equipment to Houston along with an epidemic co-ordinator, Dr. Foard McGinnis.

Hospital beds, special equipment and polio nurses were desperately needed the most throughout the state.

Gov. Allan Shivers admitted that the present situation with respect to polio represented a crisis, but urged citizens not to become panickly and instead to follow instructions of health authorities.

The U.S. Public Health Service figures listed 764 polio cases in Texas from a total of 2,680 in the nation from Jan. 1 through June 14 this year.

U.S. General In Indo-China Feared Suicide

WASHINGTON, June 25 (AP)—Brig.-Gen. Francis G. Brink, the top United States military figure assigned to war-torn Indo-China, was found fatally shot late Tuesday in an office in the Pentagon, U.S. defense headquarters.

Authorities continued their investigation today but said it apparently was suicide. There were three bullet wounds in the general's chest. A pistol lay beside him.

Brink, 58, who arrived from the Far East for conferences about two weeks ago, was found in a third-flood office not far from the office of Gen. J. Lawton Collins, army chief of staff.

The gun found beside him was reported to be a small automatic and authorities said it is possible for a man to shoot himself three times with such a weapon before losing consciousness.

FIRST READING GIVEN M.P. PENSIONS BILL

OTTAWA, June 25 (BUP).—The Commons today gave first reading to a bill to provide state-subsidized pensions to members of Parliament over the strong objections of two members of the Progressive Conservative Party.

The bill received initial approval after an angry exchange set off by Howard Green (P.C.-Vancouver Quadra) who unexpectedly joined with E. Davie Fulton (P.C.-Kamloops) in opposition to the legislation.

As a result of the exchange, spokesmen for all opposition parties assured the government that a majority of their members supported the payment of pensions to members with the government sharing the cost.

(See earlier story, Page 19).

United Labor Front Sought

C.C.L. Promises Full Support For Affiliates of A.F. of L.

A move to bring the rival American Federation of Labor and Canadian Congress of Labor together to form a united front on British Columbia's strike-torn labor scene is underway today.

The Vancouver Council of the C.C.L. has promised full support of the A.F.L. in current strikes affecting thousands of workers.

The council also is getting behind the C.I.O.-C.C.L. International Woodworkers of America, whose 32,000 members are on strike.

The Canadian Congress of Labor says a united front is needed to battle a "vicious" campaign by the employers to hold the wage line.

Meanwhile the I.W.A. charged that a holiday with pay policy adopted by a Vancouver sawmill will drive the 32,000-member union and 162 coast operators "further apart."

The union claims that a notice has been posted at the mainland mill to the effect that any worker drawing his holiday pay will automatically terminate his employment with the company.

"It will tend to put us further apart," said Stewart Alsbury, president of the union's district council.

"We intend to take this matter up with the Board of Industrial Relations immediately," Mr. Alsbury said.

MUST COMPLETE YEAR

According to the Holiday With Pay Act, which is incorporated in the master contract between the 32,000 coast logging and lumber workers and 162 operators, an employer is not obliged to give holiday pay until the employee's work year is complete.

If he demands it earlier, then he is terminating his services.

"We have no intention of standing idly by and letting operators refuse to give the men their holiday pay if they should ask for it," Mr. Alsbury said. It is their money. They have earned it, and are entitled to it."

Here in Victoria a meeting was scheduled for 3 p.m. between officials of I.W.A. Local 1-118 and the Chamber of Commerce for the union to clarify its position regarding lumber piled for shipment at Ogden Point dock.

The chamber asked that it be released from picket, claiming that ships have been loaded on the mainland.

Union officials could not say what their answer would be to the chamber's request.

FULL SUPPORT

The union's membership is still giving full support to its policy committee, according to district council headquarters. The council announced today that at 14 mass meetings practically 100 per cent support of the policy committee's rejection of the Labor Relations Board back-to-work plan was given by the membership.

Between 70 and 80 Victoria painters will cast ballots in a government-supervised strike vote tonight at the K. of P. Hall, Cormorant Street.

Original demand of the painters was a wage increase of 55 cents per hour to bring wages to $2.12 and $2.22 for brush and spray painters respectively. They later accepted a conciliation board majority recommendation of $1.87 and $1.97.

Victoria Builders' Exchange offered the painters an increase of 16½ cents, which they refused. Contractors then rejected the conciliation board majority recommendation.

According to Labor Relations Board chairman Col. D'Arcy Baldwin, the board is seeking a new back-to-work formula for loggers and millworkers. It may be ready in two or three days, he said.

Rhee Survives Desperate Try By Assassin

PUSAN, Korea, June 25 (AP)—President Syngman Rhee today narrowly escaped assasination by a member of a Korean secret society as he addressed a crowd of 6,000 on the second anniversary of the Korean war.

The would-be killer drew a German-made pistol and pulled the trigger only five feet from Rhee. The cartridge did not fire.

The man was seized by military police and bystanders and thrown across the speaker's platform into the lap of U.S. Ambassador John Muccio.

Authorities identified the man as 62-year-old Ryu Shi Tae, a member of a secret society known as the Corps of Blood Justice. He came to Pusan from Taegu only two days ago.

Only a few miles from Pusan, Korean bandits Tuesday blew up a rail line and attacked a national railways train, killing 47 persons including two U.S. soldiers, the South Korean Army announced.

The army said the bandits carried off 80 passengers, all believed to be South Koreans.

WILL NOT PROSECUTE

Garson Flays Dr. Endicott

OTTAWA, June 25 (CP) — Justice Minister Garson said today the government will not prosecute Dr. James Endicott for his germ warfare and other statements partly because a conviction would only help those Communist interests who are using him as their "dupe and tool."

The government, Mr. Garson told the Commons, refuses to offer martyrdom to Dr. Endicott and refuses to endanger the principles of freedom of speech by taking him into the courts for his charges that the United Nations are using germ warfare in Red China.

It is the decision of the cabinet, he said, that "the advantages of conducting a prosecution against him would be more than offset by the disadvantages."

"Dr. Endicott is obviously permitting himself to be used as a tool by which the propaganda of the atheistic Communist party is spread throughout the world, and I do not think that very many Canadians will be taken in by his statements. According to the information available to the Department of Justice, the activities of such people as Dr. Endicott and the promoters of the Canadian Peace Congress have had very little effect on public opinion.

"It is probable that the ringleaders of the Communist conspiracy would like us to prosecute their dupes and tools such as Dr. Endicott and the publishers and distributors of their peace pamphlets. Prosection would give them more publicity and might give them the appearance of martyrs. It would probably embarrass the Communists if Dr. Endicott were prosecuted and convicted.

"On the contrary, it is altogether likely that their interests would be served by a conviction. So far as Dr. Endicott himself is concerned, a prosecution and conviction could add little to the discredit he has already brought upon himself by allying himself with the forces of oppression, terror and atheism.

"The freedom of speech which Dr. Endicott has been so consistently abusing is the freedom of speech which all Canadian citizens enjoy. The freedom of the press which the Canadian Peace Congress abuses is the freedom of the press which every newspaper in Canada used from day to day to discuss public events and criticize or defend government policy."

COLDWELL AGREES

M. J. Coldwell, C.C.F. leader, said what Dr. Endicott had done was "detestable." But Mr. Garson's statement was in the best traditions of democratic procedure.

"With freedom of speech and press being destroyed in many countries," he said, "it is well that we should take this stand."

John Diefenbaker (P.C.-Lake Centre) said he does not disagree with Mr. Garson's views concerning freedom of speech. But he asked if it were not a fact that, under the law as it now stands, there was no ground for prosecution on statements dealing with another country.

To Fight Bill

BANFF, Alta., June 25 (BUP)—The Canadian Chamber of Commerce has gone on record as opposing the new anti-combines legislation.

MAXIM TO HAVE 15½ LBS. OVER ROBINSON TONIGHT

NEW YORK, June 25 (AP).—Joey Maxim of Cleveland, world light-heavyweight champion, weighed 173 pounds today for his once-postponed 15-round title fight in Yankee Stadium tonight against middleweight champion Sugar Ray Robinson. Robinson weighed 157½. Monday, prior to the postponement because of rain, they weighed 174¾ and 160.

There was every indication that the fight would be held tonight. The noon temperature was 90 and the weather bureau forecast a hot, sultry evening. No showers were forecast.

A broadcast will be carried by radio station CJVI.

Seems t' me if Taft got elected an' ran th' country th' way he's runnin' his campaign th' Democrats wud git t' be remembered as angels after all.

* * *

Harry James could hev given some o' them provincial candidates a few pointers on tootin' their own horn.

* * *

Bastion Street, leadin' down t' th' law courts, is now a one-way street—as many a criminal has found out.

Famed Astronomers Meet in Victoria

About 150 of North America's most distinguished astronomers are meeting in Victoria this week, at joint sessions of the American Astronomical Society and the Astronomical Society of the Pacific. Shown on the steps of Victoria College are, left to right: Seth B. Nicholson, Mount Wilson-Palomar Observatory, editor of A.S.P. publications; G. E. Kron, Lick Observatory, University of California, president of the A.S.P.; Alfred H. Joy, Mount Wilson-Palomar, president of the A.A.S. Otto Struve, Leuschner Observatory, past president of A.A.S.

COME BIG, COME LITTLE

150 Top American Astronomers Meet Here; Range of Talk Wide

No molecule is too small, no heavenly body too large, for the consideration of members of the American Astronomical Society and the Astronomical Society of the Pacific, meeting in Victoria today.

At the opening session in Victoria College-Normal School auditorium this morning, 150 astronomers from all parts of North America heard evidence that there is molecular hydrogen in the atmosphere of Uranus and Neptune—and that a new, massive star is 70 times the size of the sun.

The leaders in their profession from the famous observatories and universities of this continent talked in terms of light-years, radial velocity, spectographic orbits, absorption and emission lines, magnetic variations, as they exchanged ideas and information.

Col. F. T. Fairey, deputy minister of education, welcomed the distinguished visitors, and Dr. Alfred H. Joy, of Mount Wilson-Palomar observatories, president of the A.A.S., presided at this morning's session.

Speakers today included Arthur Adel, Arizona State College; Gerhard Herzberg, National Research Council of Canada; Otto Struve, University of California at Berkley; Merle Walker, also of U. of C.; Joseph A. Pearce, Dominion Astrophysical Observatory, Saanich; and Arthur Abt, California Institute of Technology.

Sessions will continue through Saturday morning. An official dinner will be held in the Empress Hotel Friday evening.

In The TIMES

	Page
Bridge	20
Brock	4
Classified	20
Comics	19
Editorial	4
Entertainment	24
Financial	13
Island Digest	6
Penny Saver	16
Roberts	15
Radio and TV	21
Sport	8 and 9
Stott	2
Walker's "It's My View"	8
Why Grow Old?	18
Women's Pages	16, 17 and 18

ON THE TIMES

By ART STOTT

When you're waiting for the bus at the intersection of Foul Bay and Fairfield Roads, you turn instinctively to look at the playground the school board's making for Margaret Jenkins.

It's a job that's been long in prospect—a quarter of a century at least. And the building and grounds department is doing it well. From Fairfield to Chandler, the ground levels away in a stretch of rich topsoil, broken only by the rocky outcropping with its oak trees in the Chandler-Foul Bay Road corner.

Stott

The earth looks so good, you almost want to walk over, pick up a handful of it and let it trickle through your fingers while you make profound "hm, hm," sounds and pass weighty judgment on its fertility.

That isn't what mothers have been doing as they cleaned it out of washtubs during the last few weeks. When the kids pack it home in shoes and clothes, mothers take a slightly jaundiced attitude toward it. But it's good earth—better than Pearl Buck's.

It's so good that it has gone a long way toward paying for the playground improvement under way at the school. The board's employees have been packing away the surplus to top-dress grounds at S. J. Willis, Victoria High, the Willows, View Royal and two or three other schools. At prevailing rates, the Margaret Jenkins field has turned up about $10,000 worth of pay dirt. The stuff was two to two-and-a-half feet deep. Eight inches is plenty for a playing field and the excess has gone to enrich other schools—which is just another contribution Margaret Jenkins has made to the Greater Victoria system.

It won't be ready for organized games for another year. Seeding is due in the fall and the board hopes to let the Kentucky Blue and Perennial Rye take hold before football boots start tearing it up.

We Ought To Be Happy

When it's finished, it'll be something to make the school proud, and the district will have two playing fields. The other's at Hollywood Park.

All of which should make us Foul Bay folk happy. But it makes me a little sad. We'll have two fine grounds—and they'll be right where the two best salmon berry thickets on the lower Island used to grow. That's progress.

If you'd been a kid in the district 20-30 years ago, you'd think of those salmon berries now summer's here. Up at Hollywood, we'd wander into the woods from Worswick's old sand and gravel dump for berries sweet as they can taste only to a boy's palate.

We'd pick up a few thorns in our bare feet, we might come out with nettle rash, but we'd have had a feed. And we'd have had something more—something that comes to a kid when he pushes his way into a dense thicket and lives for a while in a leaf-green world through which the sun barely penetrates.

It was something the same in the woods that grew where the Margaret Jenkins playing field is being created. They weren't quite as dense, but they had their salmon berry bushes and an old dead tree where woodpeckers nested and where a small owl once made its home.

If you were a youngster in the primary grades at the school in those days, you'd remember Friday afternoons when the class went into the woods for nature study. Probably you didn't pay too much attention to the lesson that was being taught. You may have sneaked off occasionally, but you learned something of nature.

Cow Pasture Ball

And on the field that stretched up toward the old Foul Bay streetcar terminus, you'd remember days when you gathered blue-eyed grass, and other summer afternoons when you played baseball there, beating out a bunt in the downhill race to first base.

You might remember the day when Eddie and Ollie Corbett showed up in real baseball spikes—the first worn at Margaret Jenkins—which didn't improve their hitting, but electrified the rest of the crowd.

And you might recall the days, at the lower end of the field, when Everett Taylor tried to teach the kids how to play field lacrosse. You might even have been there, when "Bunny" Hurn's demonstration of shooting raised the biggest mouse on goalie Gordon Henderson's eye that ever came out of a lacrosse practice.

There'll be better facilities for the kids of the future on the new playground. But somehow you can't help thinking a little fondly of the more rugged days. We're getting what we wanted at Margaret Jenkins, only I'm still going to miss those salmon berries.

INDIAN EXHIBIT

Arts, Crafts For All B.C. To Be Judged

Indian school children from all parts of the province are being asked to enter craft work in the B.C. Indian Arts and Welfare Society annual exhibition in the Provincial Museum on July 8 to 18.

Prizes will be awarded to pupils with the best exhibits of design, painting, craft or writing. The school with the most outstanding entries will be awarded the Oskenonton Cup.

The top prize of the show is a $75 memorial art scholarship offered to B.C. Indian adults and young people.

Judges for painting and drawing exhibits will be Mrs. Ina D. D. Uhtoff, G. Sinclair and Colin Graham. Craft judges, Mrs. R. H. Spicer and Miss M. Turner. Writing judges, Mrs. M. Wolfenden and H. Davy.

Hamburger days are here for picnics and backyard parties. If you want a super duper relish to serve with the hamburgers try this. Mash a buttery-soft avocado until it's a smooth paste. Then season to taste with finely chopped onion, diced tomato, salt, pepper and dill seed.

New Roads Held Vital to Island Economy

Special to the Times

PORT ALBERNI, June 25—Vancouver Island needs more and better highways to help build up industry and the tourist trade, in the opinion of delegates to the annual meeting of the Associated Chambers of Commerce here.

New roads to connect up-Island centres and open up many of the beauty spots and natural resources of the area were strongly advocated by many of the 50 representatives from 16 of 24 Island chambers.

George Gudbranson, of Ucluelet, displayed a pamphlet issued by Island boards of trade in 1909 which stated that the group hoped to have the Long Beach-Tofino road ready within a year. "That was more than 40 years ago," he said, "and still no action."

Jack Elliot, delegate from Sooke, pointed out that the West Coast road to Port Renfrew had been promised 75 years ago.

A resolution presented to the convention by Port Alberni-Ucluelet members stressed the vital necessity for adequate communication in the event of war. Members urged that the matter be brought to the attention of Minister of Defense Claxton.

William Clay, Shawnigan Lake delegate, said that his chamber was promoting a recreation park for the area because water sports on the lake were growing tremendously.

Other members reporting for Island chambers were: C. Porter, Duncan; H. E. Stafford, Sayward; H. A. Dodgson, Lantzville; Jack Luckhurst, Alberni; E. J. McLaughlin, Saanich, and Norman Wright, Sidney.

T. G. Denny, president of the Victoria chamber, told the convention that the tourist trade this year was running at a record high level. "Last week 3,085 tourists called at the publicity bureau compared with 1,504 in the same week a year ago," he said.

Mr. Denny announced that the Victoria chamber intended to work for amalgamation of the greater Victoria district into one metropolis.

"We feel that this is one of the most important matters facing us," Denny said.

Amalgamation of the twin cities of the Alberni valley is also advocated by members from the area. Delegates reported they hope to hold a plebiscite this fall on the joining of the two towns.

The convention nominated William A. Mawhinney of Nanaimo as the new president of the Associated Chambers of Commerce of Vancouver Island.

Fred Hawes of Victoria was named vice-president and George I. Warren secretary-treasurer.

Vancouver Island Ratepayers' Association sent a telegram of congratulations to the meeting for its stand on roads, according to George E. Bonner, president.

"However, to facilitate a program for quick mass evacuation from any island point, both the E. & N. and Canadian National Railways must be completed with fast service. Your endorsement of same would complete the evacuation picture for Vancouver Island," he wrote.

May Cure Kiddies

BIGWIN INN, LAKE-OF-BAYS Ont., June 25 (BUP).—Feed your children the most horrible and terrifying comic books available, and as fast as possible, a public school inspector suggested today.

This is the best way of getting children through the "inevitable" comic book stage quickly, said Dr. T. H. W. Martin, of Toronto.

ORDER OIL
E-1124
THE FINEST FURNACE OIL DELIVERED TO YOUR HOME
KINGHAMS
FORT, BETWEEN BROAD AND GOVERNMENT

Continued by Popular Request

LITTLE AND TAYLOR SILVER SAVINGS CLUB

Your opportunity to own the silverware of your choice with a small down payment and modest monthly payments.

In Addition You Are Entitled to the Following Other Club Advantages:

1—Every club member has a chance of winning her set absolutely free.
2—Every club member will receive an extra piece of silver for her set as a gift from us.
3—There is a further opportunity for every club member to win additional pieces for her service.

EXAMPLES OF HOW OUR SILVER SAVINGS CLUB WORKS

	1st payment	39 payments at . . .
1847 Rogers Bros. Service for six	$1.55	$1.38
Community Service for Six	$1.41	$1.41
King's Plate	$1.22	$1.21

These Prices Include Tax

LITTLE & TAYLOR
Registered Jewellers — American Gem Society

1209 Douglas St. (Scollard Bldg.) Phone G 5812

Join the millions for whom...

Ipana tooth paste stops "Tell-Tale Mouth" 'round-the-clock!

STOPS MOUTH ODOR as it CLEANS TEETH and REDUCES TOOTH DECAY!

Yes, using Ipana regularly — after eating and whenever your mouth tastes stale — keeps breath and teeth cleaner all day and evening.

This gives you the finest 'round-the-clock protection possible.

And it reduces tooth decay one of the most effective ways known.

Ipana contains all the ingredients necessary for complete mouth hygiene, including two cleansing and purifying ingredients found in no other leading tooth paste.

Try it. Check the clean, keen, lasting freshness Ipana gives your whole mouth. Get this tooth paste that is time-tested and proved in use by millions!

New, whiter Ipana is more concentrated . . . more economical to use . . . than any other leading dentifrice. Buy a tube next time you're shopping.

'ROUND-THE-CLOCK PROTECTION FOR YOUR ENTIRE MOUTH!

● Ipana is the only popular tooth paste formula containing medically approved ingredients that help restore painful, bleeding gums to vigorous health.

Product of Bristol-Myers
Makers of BUFFERIN Pain Relief Tablets

Girl, 3 Tots Topple From Fifth Floor Flat; One Dead

NEW YORK (AP)—Mrs. Theresa Cadiz left her three small children under the care of a 14-year-old baby sitter in her fifth-floor tenement apartment Tuesday and went out shopping.

Moments later two of the children plunged to the ground in an area behind the store.

Seconds afterward the third child and the baby sitter also fell to the ground.

Police said two of the children apparently were playing on a bed near a window and rolled out. The third child leaned out to look and the girl sitter, running to pull the tot back, slipped and both also fell out.

MACDONALD'S
20th ANNIVERSARY
SPECIAL
$20 FOR YOUR OLD TABLE AND CHAIRS

ON A BEAUTIFUL
"ROYAL CREST" CHROME SET
$10 Down—$2.00 a Week

Tables have acid and heat-resistant tops, chairs are beautifully upholstered for both style and comfort.

FREE DELIVERY ANYWHERE ON THE ISLAND

MACDONALD'S
716 YATES E 1171
"WHERE CREDIT'S A PLEASURE

GLASS CAN'T RUST!

The Inglis water heater is made of glass covered steel, insuring you of clear, clean water always. It won't rust because GLASS CAN'T RUST. Other features are: Fiberglass insulation, dual thermostat, completely automatic and economical to operate.

WRITE, CALL OR PHONE
● WE SELL
● WE INSTALL
● WE SERVICE

C.J.McDOWELL
Plumbing and Heating Ltd.
1000 DOUGLAS
Phone E 4138

Your Standard Fuel Oil Distributor in Victoria

GUARDIANS of PEACE

THE INFANTRY ANTI-TANK TEAM

Canadian Infantry carries with it valuable firepower in such weapons as the Rocket Launcher. Powerful and compact, the Rocket Launcher is used by Infantry for tank hunting and destroying. The men who operate the Army's modern weapons work in closely coordinated teams which add tremendous punch to Canadian Infantry in attack and defence.

For young men there are many challenges and opportunities in the Canadian Army Active Force. There is plenty of room for all talents and skills. Ability and ambition can help a young man to get ahead quickly. In addition, Active Force carries with it the challenge and adventure of serving overseas.

Service with the Infantry — the most important men in the Army — is inspiring and exciting. For full details on the many benefits and opportunities of service in the Active Force see your local Army Recruiting Office. You are eligible if you are 17 to 40 years of age, tradesmen to 45, and ready to serve *anywhere*.

Apply to the Army Recruiting Office nearest your home.

No. 11 Personnel Depot,
4201 West 3rd Avenue, Vancouver, B.C.

A2325-BC

Join the CANADIAN ARMY ACTIVE FORCE Now!

HERE, THERE AND EVERYWHERE

Condensed from CP, AP, and UP Dispatches

ACCELERATED—If your back aches after a long drive you may have "accelerator leg," Dr. August L. Schultz said today in Miami Beach, Fla.

He told the convention of the National Chiropractic Association that this ailment consisted of "pains in the back radiating down the right leg."

It is caused, he explained, "by long hours at the wheel while maintaining the position necessary to keep the right foot on the accelerator."

Dr. Schultz suggested a double accelerator, to be used by either foot, as a method of eliminating "this form of torture."

★ ★ ★

VICTOR—In Fargo, N.D., Senator William Langer (Rep., N.D.), Tuesday won renomination in North Dakota's primary election.

It means Langer is virtually certain of winning re-election to his third Senate term next fall since Democrats seldom have any luck in this traditionally Republican state.

Langer, 65, who votes with the Democrats as often as he votes with the Republicans, turned back the challenge of freshman Congressman Fred Aandahl who suffered his first defeat in four statewide elections.

With 800 of the state's 2,296 precincts reporting, Langer had 40,197 votes and Aandahl 33,872.

★ ★ ★

CONFERENCE—In Larkhill, Eng., Field Marshall Sir William Slim, chief of the Imperial General Staff, today opened a three-day secret conference of Commonwealth military chiefs with a review of the international situation from a military standpoint.

Countries represented at the conference are Canada, Australia, New Zealand, South Africa, India, Pakistan and Britain. Canada is represented by Lt.-Gen. Guy Simonds, chief of the Canadian General Staff.

★ ★ ★

OBSTACLE—In London Trygve Lie, United Nations secretary-general, said today that the continuation of the Korean war was the main obstacle to a renewed effort towards world peace.

"Let that war be brought to an end, and a strife-torn world will have a real chance for a fresh start," he said.

Lie spoke at a luncheon given in his honor by the United Nations Association and the Foreign Press Association.

He said that the original attack by the North Koreans — two years ago today—was as clear a case of aggression as any in history.

The prolongation of the war was not the fault of the United Nations.

★ ★ ★

WAR—Lt. Gen. Glen Barcus said today U.S. Fifth Air Force pilots have knocked out 1,147 Russian-built planes in two years in the Korean War, including 474 shot down, 79 probably destroyed and four damaged.

The total includes 326 Red jets destroyed, 59 probably destroyed and 509 damaged. It does not include planes destroyed by B-29s which are not under his Fifth Air Force.

The Fifth Air Force said it had lost 676 aircraft forward of the battleline.

These losses include 263 jet aircraft, 286 propeller-driven planes and 127 jets and propeller-driven planes of attached units—the Australians, South Africa, land-based marines and Republic of Korea Air Force.

The figure does not include B-29 losses.

★ ★ ★

BEST—In Washington the American Statistical Association said today Dr. Alfred C. Kinsey has done his best—but there's still no accurate way of measuring sex behavior in human beings.

All a researcher has to go on, the group said, is what people are willing to tell him about what they remember, since there is no known way of studying "observed or recorded behavior for a large human population."

The A.S.A., made up of statisticians from all parts of the country, named a committee of specialists some time ago to study the methods of Kinsey and his associates in preparing their best-selling "Sexual Behavior in the Human Male."

The report, made public today, said the over-all impression of these methods is favorable—outstanding, in fact, compared with nine other leading sex studies.

PUBLISHER WARNS OF CONFUSION

Whole B.C. Economy In Grave Danger

Special to The Times

PORT ALBERNI, June 25—Utter confusion is the current keynote of government, industry and politics in British Columbia, said Stuart Keate, publisher of the Victoria Times, in an address to the annual convention of the Associated Chambers of Commerce of Vancouver Island here Tuesday.

The present government has no mandate to set new policies, the speaker pointed out. It is merely a caretaker regime.

Adding to the election confusion, he continued, is the fact that we are faced with something dangerously close to a general strike.

Our whole economy, already vulnerable through loss of overseas markets, is in peril, Mr. Keate warned.

Without a working force in lumber and construction our whole expansion program would come to a grinding halt, he said.

COOL HEADS NEEDED

"These times cry out for firm leadership and direction," the speaker declared. "It is our duty as citizens to meet these pressing problems with vigor and determination—but above all, with cool heads."

In an outline of the recent election in B.C., Mr. Keate analyzed the defeat of the old line parties, the rise of Social Credit as a new political force in this province, the rejection of socialism by the overwhelming majority of voters, and finally the test of the alternative voting system.

The result of the voting has put is in a predicament without precedent in modern Canadian history, the speaker said.

"We must find a way out," Mr. Keate warned. "The ultimate irony would be that, with the long-awaited prize of a depression-proof economy within our grasp, we should bungle it simply because we are unable to manage our own affairs."

Victoria Soldier Wounded Third Time

Wounded for the third time in Korean fighting, Lieutenant Albert Bull, of Victoria, is included in the latest casualty list issued by the defense department.

His wife and mother, living at 2740 Fifth Street, were notified Sunday of Lieutenant Bull's injuries while fighting with his unit of the P.P.C.L.I.

His worst wound is a compound fracture of the right foot, and he carries wounds, too, in right thigh and arm.

"The telegram didn't say," his mother told The Times today, "but I hope they'll send him home now. Three times is enough."

Lieutenant Bull is one of 18 casualties listed from the Princess Patricia's after action on June 20. Six were killed and the wounded all were stretcher cases. While on night patrol, the party was hit directly by a cluster of three heavy mortar bombs.

Canadian Press despatches say the enemy did not know the patrol was in its vicinity. It was a fluke hit, they say.

Lieutenant Bull is 26 and has been soldiering since he was 17. His younger brother, Frederick, is also in Korea, serving with Canadian tanks.

"They met just the other day for the first time over there," their mother confided in a strained, weary voice.

"They are not the sort of boys to back away from trouble," she added. But of Albert, she said: "I think he's had enough."

Lieutenant Bull was last wounded in December, hit in both legs by a mortar bomb explosion.

Latterly, he has been serving with United States forces in Korea.

"He had only just rejoined his own unit," his mother said.

KILLED IN ACTION

Debeck, Michael Pte.; 1st Battalion, P.P.C.L.I.; Chatham Ont.

Gasselin, Louis Joseph, Pte.; 1st Battalion, R.C.R.; Winnipeg.

Harmon, John Frederick, Pte.; 1st Battalion, P.P.C.L.I.; Saint George Charlotte Co., N.B.

Lucas, Gordon Leslie, Pte.; 1st Battalion, P.P.C.L.I.; Port Arthur, Ont.

Schwenneker, Melvin Hugh Eugene, Cpl.; 1st Battalion, P.P.C.L.I., Vancouver.

Stenseth, Robert Martin, Pte.; 1st Battalion, P.P.C.L.I.; Stockholm, Sask.

WOUNDED IN ACTION

Bauld, Eric Gibson, Lieut.; 1st Battalion, R.C.R.; Halifax, N.S.

Bull, Albert Paul, Lieut.; 1st Battalion, P.P.C.L.I.; Toronto; Mrs. Bessie May Bull (wife), 2740 5th Street Victoria (third wound).

Allen, Gerald William, Pte.; 1st Battalion, R.C.R.; Toronto.

Amero, Joseph Arthur, Pte.; 1st Battalion, R.C.R.; Saint John N.B.

Barlow, John Robertson, Pte.; 1st Battalion, R.C.R.; Aylesford, Kings Co., N.S.

Bolen, William Frederick, Pte.; 1st Battalion, P.P.C.L.I.; Kaleden, B.C., and Fruitvale B.C.

Boyce Clarence James, Pte.; 1st Battalion, R.C.R.; Westville, N.S.

Bygrove, Donald Harold, Pte.; 1st Battalion, P.P.C.L.I.; Smiths Falls, Ont.

Cantwell, Morris Raymond, Pte.; 1st Battalion, R.C.R.; Ottawa.

Cotton, Clarence Henry, Pte.; 1st Battalion, P.P.C.L.I.; White River, Ont.

Doran, Jean Paul, W.O. 2; 1st Battalion, R.C.R.; Eastview, Ont.

Foss, Lawrence Walter, Pte.; 1st Battalion, P.P.C.L.I.; Calgary.

Gagnier, Joseph Leonard Raymond, Pte.; 1st Battalion, R.C.R.; St. Catharines, Ont.

Gallant, Joseph Lewis Everett, Pte.; 1st Battalion, R.C.R.; Summerside, P.E.I.

Green, Arthur Gerow, Pte.; 1st Battalion, R.C.R.; Windsor, Ont.

Greene, Russell George, Pt.; 1st Battalion, R.C.R.; Barrie, Ont.

Heather, Edgar Wallace, Pte.; 1st Battalion, P.P.C.L.I.; Cereal, Alta., and Vancouver.

Heron, Charles Gregory, Pte.; 1st Battalion, R.C.R.; Charlottetown.

Higgins, Harold Elwood, L/Cpl.; 1st Battalion, P.P.C.L.I.; Chipman, N.B.

Higgins, Keith, Pte.; 1st Battalion, R.C.R.; St. Andrews, N.B.

Hughes, Richard Walter, Pte.; 1st Battalion, P.P.C.L.I.; Sudbury, Ont.

Inkman, Ernest Pete, Pte.; 1st Battalion, P.P.C.L.I.; Agassiz, B.C.

Johns, Thomas William, Cpl.; 1st Battalion, P.P.C.L.I.; Winnipeg.

Johnson, Donald Charles, Pte.; 1st Battalion, P.P.C.L.I.; Crooked River, Sask.

Kerr, Donald William, Acting Sgt.; 1st Battalion, P.P.C.L.I.; Vancouver.

Lambert, Norman, Cpl.; 1st Battalion, R.C.R.; Vancouver.

Lane, Harold William, Pte.; 1st Battalion, R.C.R.; Armdale P.O., Halifax Co., N.S.

McAlary, Harry Lawrence, Pte.; 1st Battalion, R.C.R.; Saint John, N.B.

Matthews, Heath Bowness, Pte.; 1st Battalion, R.C.R.; Montreal.

Matthews, Robert Edward, Cpl.; 1st Battalion, R.C.R.; London, Ont.

Maudsley, Walter Robert, Cpl.; 1st Battalion, R.C.R.; London, Ont.

Morin, Peter, Pte.; 1st Battalion, R.C.R.; Widdifield, Ont.

Roth, John Carl, Pte.; 1st Battalion, P.P.C.L.I.; Rainier, Alta.

Sawlver, Alonzo Williston, Pte.; 1st Battalion, R.C.R.; Cambridge Station, Kings Co., N.S.

Schreyer, Henry Anthony, Pte.; 1st Battalion, R.C.R.; Beausjour, Man.

Smith, Lloyd Frederick, Gnr.; 1st Field Regiment, R.C.H.A.; Fredericton.

Van Denham, Hugh Allen, Pte.; 1st Battalion, P.P.C.L.I.; Vancouver.

Whitbread, Edmund Robert, Pte.; 1st Battalion, R.C.R.; Kingston, Ont.

INJURED IN ACTION

Genders, Alan George, L.Cpl.; 1st Battalion, P.P.C.L.I.; Glanford Station, Ont.

Johnstone, William Edward, Pte.; 1st Battalion, P.P.C.L.I.; Westville, N.S., and Calgary.

Widow Presents Willis Trophy

Co-winners of the S. J. Willis Trophy are Gary Donaldson of Grade IXB and Gwen Gillie, IXD.

Mrs. S. J. Willis, widow of the noted educator after whom the school is named, made the presentation at the 1952 Awards Day at S. J. Willis Junior High School Tuesday.

Both students gained the same final total although points were awarded in different fields.

AT HOLYROOD HOUSE

Queen Makes First Visit Of Reign to Edinburgh

EDINBURGH, June 25 (Reuters).—Thunder of low-flying jet fighters and a royal salute of 21 guns welcomed Queen Elizabeth to Edinburgh today—the first visit of her reign to the Scottish capital.

Thousands cheered her as she drove slowly down the famous Princess Street to take up her residence at the Palace of Holyrood House, ancient seat of Scottish kings once sacked by English invaders.

The Queen had traveled to Edinburgh overnight on the royal train from London for a six-day stay.

The Duke of Edinburgh, who was to have accompanied her, is at present confined to his room at Buckingham Palace with an attack of jaundice. He is expected to be laid up for as long as a month.

The train was linked to Buckingham Palace by phone at a siding just outside Edinburgh this morning to enable the Queen to hear the latest news of his condition.

The program of the Queen's six-day stay in Edinburgh includes a presentation party at the palace and a garden party to which 7,000 guests have been invited.

BUY THIS LARGE PACKAGE FOR VALUE

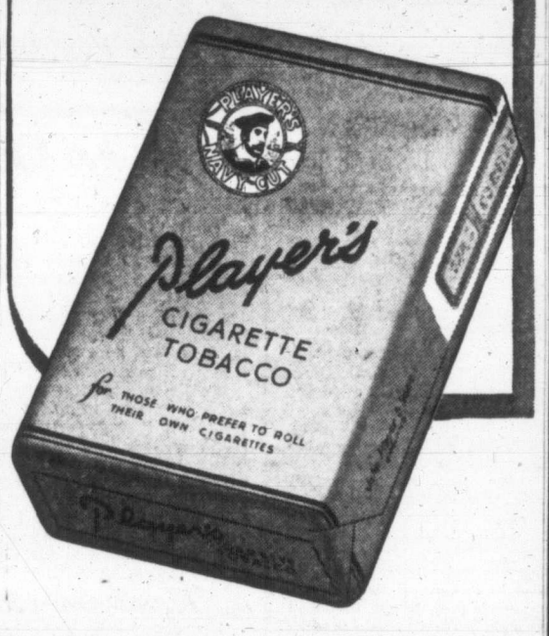

SPECIAL LINOLEUM CLEARANCE

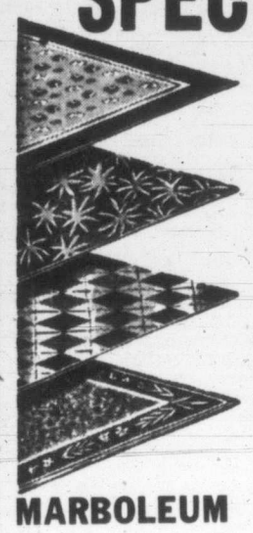

On our second floor . . . LOTS OF LINO to add beauty, color and wear to your floors! Get what you need, at these SPECIAL PRICES!

PRINTED LINOLEUM

It's BETTER QUALITY felt-base PRINTED LINOLEUM in floral and block patterns. Hard-gloss surface for easy maintenance and lasting beauty. 6 ft. wide, reg. 78c sq. yd. SPECIAL, ONLY 55c sq. yd.

MARBOLEUM

Beautiful MARBOLEUM . . . so sturdy and easy to keep clean. In 13 lovely colors. Only 1.95 sq. yd.

MARBELLE

Famous Armstrong MARBELLE, hard-wearing LINO in a large color range. Choose it at only 2.10 sq. yd.

WHAT IT WILL COST

For printed and inlaid linoleum for the average kitchen (16 sq. yd.) and the average bathroom (6 sq. yd.)

PRINTED LINOLEUM
Do the average kitchen for 8.80
Cover the average bathroom floor 3.30

MARBOLEUM
The average kitchen covered for 31.20
The bathroom 11.70

MARBELLE
Cover the average kitchen floor 33.60
The bathroom 12.60

Be sure to visit "ECONOMY HOUSE" Richmond and Fairfield

Standard FURNITURE DEALERS OF VICTORIA

Right Through—Yates to View

NOTICE
MAIN ENTRANCE
TO
ST. JOSEPH'S HOSPITAL
NOW LOCATED ON
COLLINSON STREET
For All Patients, Emergency and Visitors

Now, for your convenience AMPLE PARKING SPACE next to Ed and Ansty's Service Station, corner Broughton and Quadra Sts.
Chaplin's FUNERAL Chapel
980 QUADRA
G 5512

In SAN FRANCISCO
It's sensible to say
At the YMCA HOTEL
for men, women and families
- Modest Rates
- Clean, comfortable rooms
- Friendly, homelike atmosphere
- Beautyrest and foam rubber mattresses

Special Attention Given Student Groups and Tours

LARGE PARKING FACILITIES
Write for folder or reservations
351 Turk Street
In the center of downtown San Francisco

Just say "CHARGE IT" and your credit is approved at THE PUME SHOP
JULY CLEARANCE SALE
You will want to be here early to snap up these wonderful savings on this season's newest coats, suits, dresses and hats.
PLUME SHOP LTD.
1740 Douglas St. Phone Empire 5621

MALLEK'S Annual Summer CLEARANCE
A GREAT JULY SALE EVENT OPENS Tomorrow AT 9 A.M.

Special groups, special prices at sensational reductions. You never saw such values in smart, up-to-the-minute merchandise, offered now, in the heart of the season. Just what you need for summer days, all from Mallek's regular stock, and price cut far below regular levels.

COATS SUITS DRESSES

And these include fleeces, camel hairs, tweeds and imported woolens in casual and loose fitting styles. From $24.95

Tartans, gabardines, checks and imported wools, new smart styles, beautifully made and in a wide selection of colors. From $35.00

Just everything, in navy and printed silks, taffetas, sheers, checks and lovely pastel shades, one and two-piece styles at sensational savings.

SHORTY COATS
In fleeces and checks, smart, practical and new, from $24.95

FORMALS A special group of our better formals for summer-time dates. Outstanding value and now, 1/2 Price

BUDGET TERMS
Even at these sale prices . . . and it costs no more.

Mallek's
1212 DOUGLAS

Grocery Specials
SCOTT & PEDEN SUPERMARKET

EXTRA . . .
Sunkist Oranges
Sweet and Juicy
No. 344, in Carry Home Bag
3 dozen 59¢

MEAT DEPT.
Legs Mutton, lb. 69¢
Loin Mutton Chops, lb. 79¢
Mutton Stew, lb. 23¢
Bacon, Burns' Campfire, 1/2-lb. Cello wrap 25¢

Chicken Haddie, Sea-lect, 14-oz. tin 23¢
Spanish Rice Dinner, Stockley's, 15-oz tin 19¢
Sliced Pineapple, Dole's Hawaiian, 20-oz. tin 33¢
Skim Milk Powder, Fraser Valley Sweetmilk 1 lb. makes 4 quarts milk, lb. tin 35¢
Blended Juice, Bruce's Florida, 20-oz. tin 2 for 27¢
Peas, Lynn Valley, 15-oz. tins 2 for 29¢
Steak and Kidney Pie, Goblin, 1-lb. tin, 35¢

SCOTT & PEDEN
510 Cormorant St. - FREE PARKING - G 7181

Victoria Daily Times

The Home Paper

Established 1884

Published every afternoon except Sunday by The Times Publishers Limited, 2631 Douglas Street, Victoria, B.C. The Times is a member of The Canadian Press which is exclusively entitled to the use for publication of all news dispatches credited to it or the Associated Press, and also the local news published herein. All rights to republication of special dispatches are reserved.

STUART KEATE, Publisher — BRUCE HUTCHISON, Editor

Breakers Ahead

AS MR. WALTER LIPPMANN WROTE on this page the other day, Britain is lurching toward another economic crisis which, at best, can hardly be postponed until the end of the year. This, however, is too narrow a view of the crisis. It will not be a British crisis. It will be a crisis for the entire free world.

It is always true that the world cannot escape conditions in Britain because it is one of the world's three great trading nations. In the present situation, however, the effects of another British crisis must be more direct and damaging than ever because they will instantly touch the free world's whole defense planning.

As Mr. Lippman says, Britain will not meet another decline in its reserves of foreign currencies by reducing its standard of living still further. It will economize in its defense expenditures. It will make fewer guns to maintain its present scanty supply of butter.

This is quite understandable. What is not understandable is the attitude of American and Canadian politicians, who are always telling Britain to reduce its already low living standard in the interests of the free world while North America announces that it must live better than ever.

If in the crisis now developing Britain reduces its rearmament program other European nations may be expected to do the same. At this the United States can scarcely be surprised when the two major Republican candidates for President are committed to economies that would devastate the United States' own defense appropriations.

It is not surprising, perhaps, that Senator Taft proposes to lop $30,000,000,000 off the American budget in the next two years, but it is hard to understand General Eisenhower proposing a reduction of $40,000,000,000. For such reductions would not only eliminate foreign aid entirely but would cut deeply into the present American defense program.

Foreigners as well as many Americans will be disturbed to find General Eisenhower so deeply involved in the race for office that he is ready to sacrifice these very defense plans of which he has been one of the chief advocates. Only a few weeks ago, as the North Atlantic Treaty commander in Europe, he was imploring Congress not to cut down foreign aid. Now he proposes a budget in which there could hardly be a cent for foreign aid and nothing like the present amounts for the American armed services.

But the economic crisis forecast by Mr. Churchill's recent pessimistic speech goes far beyond budgetary calculations. It is essentially a crisis of trade. Britain and Europe still are not selling nearly enough in the dollar markets of America to pay for the goods that they must buy here and cannot buy anywhere else. They have been able to buy at the present volume so far only because the United States has loaned or given them the necessary extra dollars.

Between 1945 and the end of 1951, as Mr. Lippmann notes, the United States sold $31,000,000,000 more to the world than it bought. This simply means that the United States thus created a dollar shortage of the same amount in the world at large, mainly in Europe, and then covered it, in most part, by gifts of money which were then used ultimately to buy American goods.

There is the core of the long-standing dollar shortage. Apparently it is not improving and may grow much worse in the next six months. Clearly the greatest need in the free world economy—which must support the free world's defense—is an increase in American buying abroad. If the United States were to balance its trade by buying as much as it sold the dollar crisis would be solved.

Ironically and dangerously enough, when these facts are most obvious, a powerful campaign is under way in Washington, generally supported by Senator Taft, to raise American tariffs and cut down foreign imports. And at the same time Congress has shown conclusively that it proposes to reduce foreign aid expenditures which, up to now, have covered the dollar shortage of Europe.

The combination of reduced foreign aid and reduced imports into the United States would make a just barely manageable situation quite unmanageable, devastating and disastrous. That is the prospect raised by the manoeuvres of the American political campaign.

Political campaigns are notorious for their irresponsibility. If the crisis forecast by Mr. Churchill can be postponed until after the American election a new President and a new Congress will have to consider the facts as they then are, regardless of pre-election oratory. Unless Europe is to be allowed to collapse, taking the free world's defenses with it, these facts will have to be faced.

Beyond Immediate Strike Costs

IN THE NEXT FEW DAYS, WEEKS or months, a number of British Columbians are going to be hurt by strikes. Workers will lose wages and will have to dig into savings. Employers will lose earnings and markets. And consumers, members of ordinary public will suffer directly or indirectly.

When the strikes are settled, familiar computations will be made. If strikers succeed in bids for higher pay scales, figures will be produced to indicate how long they will have to work at increased rates to make up the loss of earnings resulting from their absence from jobs. Similarly, other totals will be produced to show how much employers lost. And if costs of production or service rise as the result of final settlements, the public will be told, in the incontrovertible terms of prices, what it pays for these dislocations and higher operating expenses.

This is the familiar assessment which may be expected when the men go back to their jobs.

Conceivably the present outbreak of strikes may exact a higher toll. There is a current impression in Victoria, justifiable or not, that employers affected by present work stoppages are of a mind to wait this one out. They are losing money while their operations are at a standstill, but there is a belief that they can stand the loss better than the men employed by them.

This could be the year when they decide to remain idle until labor is ready to return to work on terms which employers believe their businesses or industries can stand and remain in operation.

If such a position were established, and if strikes were prolonged, acute distress would be in prospect. Homes might be left without sufficient food, grocers' bills might go unpaid, purchasing power would shrink throughout the community. Individual tragedies could occur and the ill-will engendered by strikes could be intensified.

What the results of such an eventuality might be for unionism can only be guessed at this time. There is, however, one analogous example before the organized workers of Victoria. Though no strike was involved, city firefighters have had occasion to do some serious thinking on the matters of wages and wage demands. As the result of their successful campaign for increases from the city, members of the fire department are receiving higher pay—but not all of them. More money is being divided between fewer men. The Yates Street fire hall closure has thrown former employees out of jobs. Action was taken on that issue only because the city felt wage costs of the department were heavier than the taxpayers should be required to carry.

In the construction field, employers have found the volume of work declining as more and more people have abandoned new building plans on the grounds that costs were prohibitive. If those costs rise still further, there is little hope that potential builders who have already been discouraged will undergo a change of heart.

Some easing of that condition might occur even with higher wages if workmen, the most skilled and the fastest, were able to offset the increased labor bill by doing more work within a given period. That is to say that if a competent workman received 50 cents an hour more for his time and could do a dollar's worth more work in that time, total construction costs might be lowered.

Wage raises, under such conditions, would favor the highly competent and efficient workman. He would get more money for the job he did. The less competent and less efficient, while legally entitled to the higher scale, might not get a job at all.

These are possibilities which should be considered over and above strike strategy and day-to-day negotiations. They suggest a more lasting injury to the labor movement than the immediate issues of higher pay and shorter hours for all. They could mean higher rates and no pay at all, and hours so short that employment didn't exist.

A Decision Has Been Made

RAIDS OF INCREASING SIZE INTO enemy territory, and the biggest air strike of the Korean war appear to mark a new United Nations program in the battle-torn peninsula.

The Panmunjom talks, long stalemated, offer little hope of armistice. The long period of comparative inactivity, according to report, has enabled the Communist forces to build up their strength despite continual aerial pounding of their supply lines. We have not been told of any corresponding increment in U.N. strength, although we may take it for granted that the defense line has been made as impregnable as modern arms can make it.

Reports this week tell of Allied probing in battalion and regimental strength—a departure from the long semi-truce confined largely to patrols and occasional fighting for a favored mountain top.

The great air raid on North Korea's huge hydro-electric developments, however, excites interest for more than its magnitude. Although some distance from the Manchurian border, the attacks on the Yalu River targets vitally affect the Chinese territory, since much of the latter's electric power was derived from the plants now demolished.

The proximity of United Nations forces to the Chinese border more than a year ago brought China into the Korean conflict. The present concentration on bombing targets that are in effect a part of the Chinese industrial economy is obviously a calculated risk.

The air raid was of an importance to demand top-level authorization. It would seem to be an invitation to the Communists to pick up the challenge, if that is what they have been looking for, or to speed their peace-making, if that is their intention.

Either way, a United Nations decision has apparently been made. External Affairs Minister Lester Pearson's recent hint of events to come in Korea may now be realized.

Chips Off The Old Brock

By DAVE BROCK

I DON'T know how things are in your house, because I'm too polite to ask. But in my own house, we're getting crowded out by soap coupons. Every day in the mail we get a few more, entitling us to 10 cents off on a packet of Riptide or a carton of Fome or a box of Frawth or some other sudsy and maritime cleanser. Their names remind me of Keats' lines about "the moving waters at their priestlike task of pure ablution around earth's human shores." I am thinking seriously of naming a detergent Plution, which would be short for Pure Ablution. Or possibly Prask, which would be short for Priestlike Task. I mean, so many laundresses keep muttering Keats to themselves, it seems a pity not to take advantage of their taste for the finer and whiter things.

Brock

WELL, to return to soap coupons. Not only are they making the postman a little bit later each day, but they are gradually crowding out what used to be the cup shelf in our kitchen. We're not breaking cups as fast as we're accumulating coupons. As a result, we have to park the cups out in the open to make room for the coupons. We had an appraiser in the other day, and he appraised that stack of coupons at roughly 10,000 coupons, or $1,000 dollars off on 10,000 packages of Strix, Flo, Eb, Wak, Zib, Blick, and Swel.

WHICH gives me a thought. What if you took your own 10,000 coupons and shoved them in a suitcase, and then went round and got all the coupons your neighbors have saved, and then went farther afield and got coupons from strangers by pretending you were working your way through college by saving soap coupons, or maybe collecting them for the Salvation Army or the Community Chest or the Stop Dandruff League. You could get millions and millions of coupons. And then if you loaded them into huge trucks and descended on the Gigantic Soap Works in a sudden swoop, you could demand payment on the spot and bankrupt them. You'd be the Man Who Broke the Bank at Soap Incorporated.

MAGIC WORDS

"THE Man Who Broke the Bank at Monte Carlo!" What magic those words used to have for me . . . and still have, in a way. Quite apart from my fondness for the old music-hall song. Kids seem to like them too, even when they don't know what they mean. I suppose they have visions of a man smashing down a large building devoted to ordinary commercial banking, and this appeals to their love of destruction and daring. I knew a little boy of three who was telling himself the story of the Three Little Pigs. One of the pigs was prudently refusing to unbolt the door, saying he didn't know who the wolf was. "Oh, sure, pig," says the wolf, "sure you know, too. I'm the Wolf Who Broke the Bank at Monte Carlo." Which appealed to the pig a lot, and to me too.

HOW TO DO IT

I'VE BEEN reading a syndicated article, by one Isabel Du Bois of Chicago, telling me how I should arrange the stag dinner I plan to give myself before my wedding. Oh yes, it is quite all right for me to throw the party myself, she says, instead of waiting for my friends to do it. And maybe she's right . . . lots of people don't mind if you buy them a dinner, even when it's in your own honor. Maybe they'd think it was funny if I said "Friends, we're here to honor old Dave, the whitest man I know." But as far as the bill goes, they'll not jeer a bit.

I DON'T know how many stag dinners Miss Du Bois has attended . . . in wolf's clothing? But she has queer ideas about the menu, I fear. She wants me to start off with cheese and assorted beverages. No soup. Flank steak with french-fried potatoes and no vegetable. A Caesar salad, whatever that is. And then hors d'oeuvres, rolls, butter, ice cream, and coffee. The hell with it. If she's going to think I'm so full of assorted beverages I'll not notice we're starting with cheese and ending with hors d'oeuvres, she's crazy. Maybe this dinner is designed to make me glad I'm getting married, and away from bachelor picnics arranged by Miss Du Bois.

I SHOULD place my gifts for the best man and the ushers on the table. Certainly . . . my gift to each is a small cut of flank steak. They can also take some of that cheese home. Towards the end of dinner (which end? it's hard to tell from that menu), I should rise and propose a toast to my bride. You know, the boys aren't going to like it, Isabel. They want to propose that toast themselves. However, it's your party, not mine. So I'll just rise modestly and say, "Fellows, I want to propose a toast to the sweetest li'l girl I ever married. I refer to the future Mrs. B., and not to Miss Du B."

Eastern Comment

Ottawa Citizen

A good deal of irritated comment has been forthcoming on the three-week delay in finding but what really happened in British Columbia's provincial election, and there is a tendency to blame it all on that province's experiment with the transferable ballot.

But in fairness to a system which has worked smoothly in both Manitoba and Alberta (as far as single member constituencies are concerned) for about 30 years, it should be noted again that the delay results from an entirely different feature of the British Columbia electoral system. This is the provision for absentee voting.

Clearly these two departures from the simple old-fashioned kind of balloting don't go well together. Absentee voting is the weak partner, and should be viewed with suspicion by any other province interested in modifying its electoral laws.

Still Trying to Blow Them Out

As Our Readers See It

NOT TO BURY

Those of us who supported the old line parties in the election can now hear rumblings of discontent at the result and dissatisfaction with the organization, and some we hear have gone even farther to hastily blame the leaders. In other words, now that the box office looks bad and the chorus is out of tune, they want to shoot the pianist.

People of political experience see nothing unusual in this revolt of the electorate; it happened in Britain and elsewhere, only to revert in short order to the brains and experience of those who had learned the hard way through years in the House.

Those of us who have been Conservatives all our lives and who have been actively engaged with the Conservative party for over 30 years, were proud to serve in this fight in B.C. under leadership of an unparalleled high order.

If anyone wishes now, in the gloomy air of post-election blues, to criticize on the plea that silk gloves were not worn nor handed out by our leader, they should remember that 100 per cent bulldog honesty so patently part of him, is what the Legislature needs.

The electorate will most likely swing back to the knowledge and stability exemplified in our leader before many more sittings of the Legislature. We are not here to bury Caesar but to praise and elect him.

C. S. GOODE.
Sqn. Ldr. R.A.F. (ret'd), Sidney, B.C.

A LIMIT

When will the strikers realize that there is a limit to what they can have and that in the end it is the people themselves who finally pay the increase, in additional costs.

It is too bad they would not use some of their brotherhood and think a little about other people, particularly the older folks and those on limited incomes who have a hard time even existing on the little they now get.

A pity those who advocate striking could not go hungry for a while, then they would realize how fortunate they now are.

FED UP WORKER.

BREWED AT HOME

I would think it would be interesting to the many voters in British Columbia to know who wrote the editorial in the Victoria Daily Times of June 16, "Crisis and Constitution."

I quite understand what you mean, but I do wonder what kind of home brew you may have been drinking.

I am perfectly sure it was not Mr. Anscomb's wine, because I don't think it would affect you in that manner. I have heard it is quite good, and would not upset one's line of thought.

To be candid, I do think Premier Johnson should have had the decency to wait until all counts were in before he barked off his anger at the way the people of British Columbia have spoken.

It is evident that the Premier and his cabinet and other Liberals have forgotten the real government is actually the people, and that many of them have been in British Columbia a very long time. I myself feel honored to be able to say I have voted in B.C. since women were first given the vote in 1916.

In closing may I say, after all, a house does need a good house clean once in a while, and I personally think the cleaning is long overdue. I may say also, that whoever wins, C.C.F., Social Credit, and some other possible members who may be elected, will have superior brains to their predecessors.

MRS. ADELAIDE MARSHALL.
1415 Cook Street.

MANITOBA SCHOOLS

When J. E. Walker denied my statement that Manitoba had abolished separate schools, and assured us there are "183 schools staffed by religious orders," I at once wrote the Manitoba Department of Education and have just received the reply quoted in part below:

(Anyone is welcome to inspect the copies of regulations sent to me with the letter.—(Mrs. J. R.) E. A. Standen, 1222 Pandora.)

* * *

"In this province we have only one system of public schools, and no other schools receive any public support. No distinction nor discrimination is made on the basis of race or religion with either pupils or teachers. . . .

"In some school districts, such as Winnipeg, where there is a large minority of Roman Catholics, parochial schools are operated as private schools. They receive no public support. They are inspected, however, by this department, and provided they can obtain a certificate from our inspector that they are doing work of equivalent standard, these pupils are exempt from attending a public school under the School Attendance Act."

R. O. MacFARLANE,
Deputy Minister of Education.
Manitoba.

False Idea

New York Times

The essence of the Soviet-inspired stereotype is the notion that in the Soviet Union minority peoples have been allowed to develop their cultures freely, are not discriminated against, and have equal rights with the single largest group, the Great Russians. Any study of recent trends in Soviet minority policy shows this stereotype to be quite false. What has actually been going on in the Soviet Union in recent years has been a policy of forced Russification, with the Russian language made an obligatory study in all schools and with Russian culture constantly exalted as the most "advanced," the one which all minorities must revere and seek to imitate.

The Unseen Audience : : : : : BY H. T. WEBSTER

$1,000,000

(Windsor Star)

That sob story out of Lowell, Ind., about little three-year-old Winthrop Rockefeller having a trust fund of only $1,000,000 settled on him, fails to jerk any tears from our eyes. If he can't be maintained and educated on that amount, or even on the interest from it, it's just too bad.

The real pathos in the story isn't that the little lad only has $1,000,000. It is that his mother and father are separated. No amount of money can compensate the child for the normal, happy home life that has been denied him by his parents.

A Change In His Outlook

BY JOSEPH and STEWART ALSOP
from Washington

ACCORDING to highly credible sources, Ambassador George F. Kennan is at least seriously disturbed, if not downright alarmed, as a result of his re-exposure to the peculiar atmosphere of Moscow.

You can visit a foreign country with the greatest regularity. You can know all its leading men and be closely acquainted with its history. When absent, you can follow its trends and tendencies through labyrinths of documents. But when you return to the country, you rarely fail to be taken by surprise by some unexpected change of focus, emphasis or atmosphere.

Joseph

In judging a foreign country, there are no complete substitutes for breathing its air, smelling its smells and hearing its sounds—for the rude personal contact with the foreign reality. George Kennan, who was last assigned to the Moscow embassy in a subordinate post in the war years, has now undergone this renewed contact with the real thing. The result has been a change of emphasis.

The change of emphasis hardly amounts to more, according to report, than an increase of worry, of concern, and indeed of uncertainty about what the next Soviet move may be.

Since he expressed them frankly and publicly, the views held by Kennan when he left for Moscow are easy to summarize. While no dreamer of empty dreams about grandiose deals with the Politburo, Kennan then was sanguine about the possibility of negotiating specific Soviet-American differences. While perfectly clear, too, that the Soviets would never cease their customary sapping, mining and infiltrating, Kennan was also very confident that the Kremlin wished to avoid any risk of general war.

Kennan's present doubts go to the very heart and source of American world action.

The particular phenomenon that has most disturbed Kennan is understood to be the Soviet campaign of "Hate-America" propaganda, which apparently has to be seen at first hand to be believed.

Only a few weeks ago all the propaganda stops were pulled out, so that the intensity of venom against America now equals the Soviet venom against the Nazis in war time.

What has happened, apparently, is that Kennan's former confidence that the Kremlin would shirk major risks has been considerably diluted. Nor is this surprising, for one suspects Kennan argued himself into a certain over-positiveness, in his constant and courageous struggle against the too simplified and extreme view of the Soviets which is common here.

Stewart

None the less, Kennan's Moscow reaction is already producing a Washington reaction, judging by plain signs. For example, instead of happily promising peace in our time, President Truman has suddenly begun to sound almost as solemn as Winston Churchill, when he told the British people not long ago that they might find they were "dancing on a trap-door" under which yawned "the abyss."

Moreover, even if such a man as Kennan is merely doubtful and uncertain, great questions obviously are posed. How heavily can we gamble, in short, on the at-least-arguable theory that the Kremlin will never risk a major war? How dangerous is it, in fact, to continue the present program of butter first and guns second?

Ups and Downs

By BRIAN TOBIN

"IT'S a great thing," said the Elevator Man, "to know whether you're coming or going. Lots of folk live their whole lives and are never quite sure. In one sense we're on our way somewhere right up to the moment of our death. But some people claim that really you start dying the moment you're born. That your time on earth is only a period of aging and decaying. So on that basis you're actually leaving from the time you arrive. I guess it's all in the point of view. And you can take your choice. I suppose in general optimists will imagine they're coming, and pessimists will see themselves as leaving. Apparently both types end up the same. Mezzanine!

Tobin

"It seems, though," said the Elevator Man, "that it isn't always as casual as that. In some things you have to know which is to and which is fro. You have to be able to tell up from down and fore from aft. Life isn't like a lady's hat, where it's a toss-up how you wear it. Some builder in England the other day, seemed to think it didn't matter. He built a row of bungalows with their backs to the street, and had to alter them all when the council complained. Maybe they were modernistic layouts and it was hard to tell, like the modern paintings that often get hung upside down in the galleries. But they didn't jibe with the other houses. Maybe that's the principle. If you're facing the same way as everybody else you're facing the right way. That seems to be the basis of democracy. But now and then someone, especially in the field of morals, faces opposite because he knows he's right. And sometimes he convinces a good number of the rest of us that we should do the same. Lower main!

"It certainly," said the Elevator Man, "complicates things when the directions get mixed. Life is difficult enough without that. Take the case of that poor fella who escorted a girl to the movies. 'I'm disappointed in Cedric,' the gal says afterwards. 'I warned him when we went into the theatre that he was not to attempt to kiss me in the dark. And he didn't.'"

HE'S HANDY 'ROUND THE HOME

LONDON, June 25 (AP)—The National Needle Arts Bureau announced with surprise today that a man had won its annual national sewing contest.

Harry Leonard, a 49-year-old health inspector, took the £50 first prize by sewing a blue suit in 330 hours of his spare time.

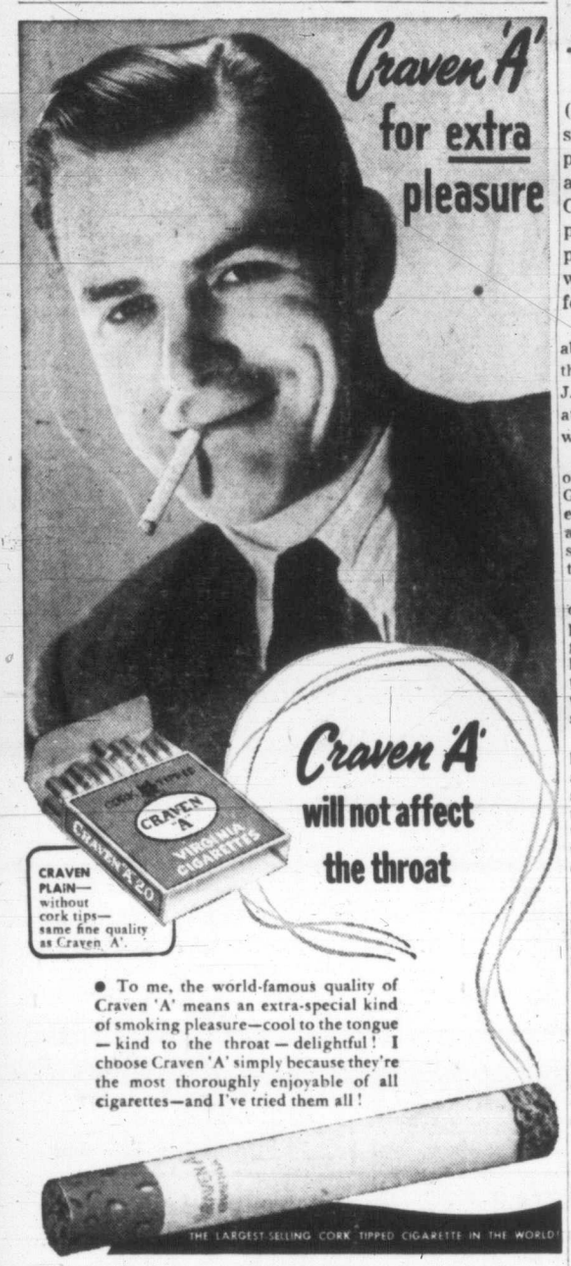

CLASSIFIED ADS

Get into action fast! They're delivered promptly and read at once!

Dial B 3131 — A trained Ad-taker will assist you

Witnesses Tell Shocking Tales Of Hospital

Windsor Probe Being Continued

WINDSOR, Ont., June 25 (BUP)—Provincial Commissioner Bruce MacDonald probed deeper today into the affairs of the East Windsor General Hospital where a paralyzed patient in 1947 apparently was scalded to death without so much as an inquest following.

Medical routine in the incurables division was so haphazard that Hospital Supervisor Dr. P. J. G. Morgan often had to guess at the cause of patients' deaths, witnesses suggested Tuesday.

The provincial inquiry was ordered last spring by Attorney-General Dana Porter. There were evidences of mishandling of funds and shortages on accounts, he said, announcing the investigation to the legislature.

Leo Courvillon, a former staff orderly, said Tuesday that he had placed a paralytic, Thomas Huggett, in a lukewarm bath and left him unattended for a few minutes. When he returned, the tub was nearly empty and the patient suffering third degree burns.

The paralytic was so shocked he just sat and stared straight ahead without seeing, Couvillon said. But before he died that night, Huggett managed to gasp that "someone" had turned on the scalding water, the former orderly told the inquiry.

There was no inquest held into Huggett's death, to the best of his knowledge, Couvillon said. He added that Morgan had ordered him not to discuss the affair with any one.

GIVEN MONEY

Mrs. Estelle Stearns, a hospital nursing supervisor, said a patient who was admitted without a general physician, could stay months or years, and even die, without ever seeing a doctor.

Morgan must have had to guess the cause of death often when filling out the death certificates, she said.

She added that another hospital nursing supervisor, Mrs. Madeleine Campbell, had given her $40 of a dead patient's money to use as she liked. Mrs. Stearns said she sent the money and $14 found in the patient's prayer book to a mission society that the deceased had indicated she wished the money to go to.

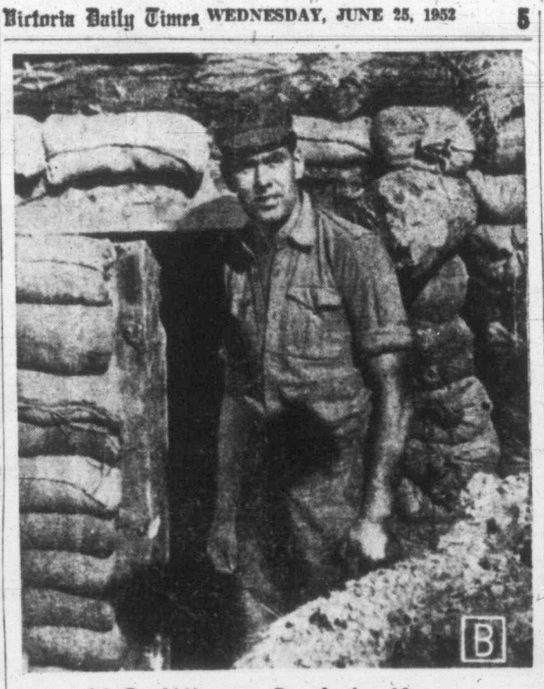

V.C. Winner Back in Korea

Back in his dugout in Korea is L.-Cpl. Bill Speakman, British hero awarded the Victoria Cross — equivalent of the Congressional Medal. Before and after being wounded, with complete disregard for his own safety, Speakman led six other men in repeated grenade charges, inflicting heavy losses on the Communists and allowing his wounded and greatly outnumbered comrades, including his officers, to withdraw to safety. He returned to Britain as a national hero, but, a fighting man of a fighting stock in Korea since the outset, he asked to return to the battle.

WEATHER SYNOPSIS

VICTORIA'S SUNSHINE RECORD TO DATE, 1952—965.8 HOURS

SYNOPSIS: Pressure continues to rise slowly along the B.C. coast this morning. The nearest storm centre lies about 1,000 miles to the west of the Queen Charlotte Islands and it appears to be moving toward southern Alaska.

However, in spite of this considerable cloud covers the interior sections of the province due to the presence of a large supply of moist air aloft. This moist air is moving off very slowly and so will permit only a very slow improvement. Cloudy skies with some shower and thunderstorm activity may be expected again today and Thursday.

Coastal areas lie at the edge of the moist air and so will continue with only patchy cloud conditions.

REGIONAL FORECASTS VALID UNTIL MIDNIGHT

VICTORIA: Sunny with a few cloudy periods today, sunny tomorrow. Not much change in temperature. Winds southwest 15. Low tonight and high tomorrow at Victoria, 50 and 65.

WEST COAST: Overcast low cloud along the south coast shoreline moving offshore about noon both days. Otherwise sunny with cloudy intervals. Not much change in temperature. Winds light at first becoming northwest 15 this afternoon and Thursday. Low tonight and high tomorrow at Estevan Point, 48 and 62.

VANVOUVER AND GEORGIA STRAIT: Cloudy this morning, sunny with cloudy periods this afternoon. Sunny Thursday. Not much change in temperature. Winds light except northwest 15 near Georgia Strait both afternoons. Low tonight and high tomorrow at Vancouver airport, 52 and 68; Abbotsford, 50 and 75.

TEMPERATURES

	Min.	Max.	Precip.
Halifax	56	68	—
Toronto	63	96	—
Winnipeg	51	79	—
Brandon	51	71	—
Regina	45	62	—
Saskatoon	36	54	—
Lethbridge	45	62	—
Calgary	47	60	—
Edmonton	45	62	—
Kamloops	56	84	—
Penticton	56	77	.09
Vancouver	55	70	—
VICTORIA	50	67	—
Kimberley	47	72	.01
Prince Rupert	49	60	—
Fort St. John	52	71	—
Seattle	51	72	—
Portland	53	69	—
Chicago	75	95	—
San Francisco	53	64	—
Los Angeles	56	70	—
Spokane	53	76	.05
Whitehorse	38	66	—
Ottawa	65	84	1.29

TIDES AT VICTORIA (Pacific Standard Time)

June	Time H.M.	Ht. Ft.	Time H.M.	Ht. Ft.	Time H.M.	Ht. Ft.	Time H.M.	Ht. Ft.
25	0.47	9.0	10.49	1.8	20.33	8.9	23.34	8.4
26	1.01	8.7	11.24	2.4	20.47	8.8		
27					11.54	3.0	20.54	8.7
28					12.34	3.8	20.59	8.6
29					12.42	4.5	21.04	8.7
30	5.06	8.7	7.37	5.8	12.46	5.3	21.08	8.8
July 1	5.14	4.8					21.21	9.1
2	5.38	3.9					21.40	9.5
3	6.11	2.9					22.03	9.9
4	6.48	2.0					22.30	10.2
5	7.27	1.1					23.06	10.5

Vancouver Auditorium Fund to Aid Clean up Point Grey 'Polio Swamp'

VANCOUVER, June 25 (CP)—City council Tuesday in a sudden move, voted that the $1,250,000 civic auditorium fund be used in the Granville Bridge project and to build a sewer to clean up West Point Grey's "polio swamp."

From the auditorium fund, which had lain dormant for five years, $1,000,000 will be placed on reserve for the bridge if it is needed.

The remaining $250,000 will be added to $120,000 left in 1952 sewer funds and other minor balances to build a $400,000 sewer at West Point Grey.

Action on the swamp problem came after a delegation of 75 citizens, including a dozen children, crowded into a city hall committee room to protest the health hazard resulting from septic tanks draining into the bog.

Dr. Lawrence Ranta, spokesman for the citizens' delegation, said four recent cases of polio, two of which resulted in deaths, could be attributed to bacteria which he said infest the swamp.

It's a Dream House

THE ECONOMY HOME

A fully furnished, modern home, ready for gracious living.

SEE IT TODAY

On Richmond by Corner of Fairfield Rd.

Hey! School's Out...

PLAY CLOTHES ARE IN . . .

Eddy is ready with just the outfits for beach and camp, for vacation and holiday fun. Look over these specials you'll find on our lower main floor. It's a complete department for the youngsters . . . pedal pushers, jeans, sun suits, bathing suits, pretty frocks . . . just everything they need.

SUN DRESSES $1.29
In cotton print. Sizes 7 to 12. Reg. $2.49, for only

ANOTHER SPECIAL GROUP $2.49
Picolay Sun Dresses and Summer Dresses in a wide selection of colors and styles. Some in plain colors and two-tone effects. Sizes 2 to 6. Reg. value to $3.29

KIDDIES' TWO-PIECE SUITS $2.98
In seersucker, broadcloth and terrycloth. Prints and plains. Cool, and so easy to launder. Sizes 2 to 7

ADD THEM TO YOUR PLAN-A-COUNT
The free and easy way to pay.

T-SHIRTS 59c
A full range in everything you want from as low as

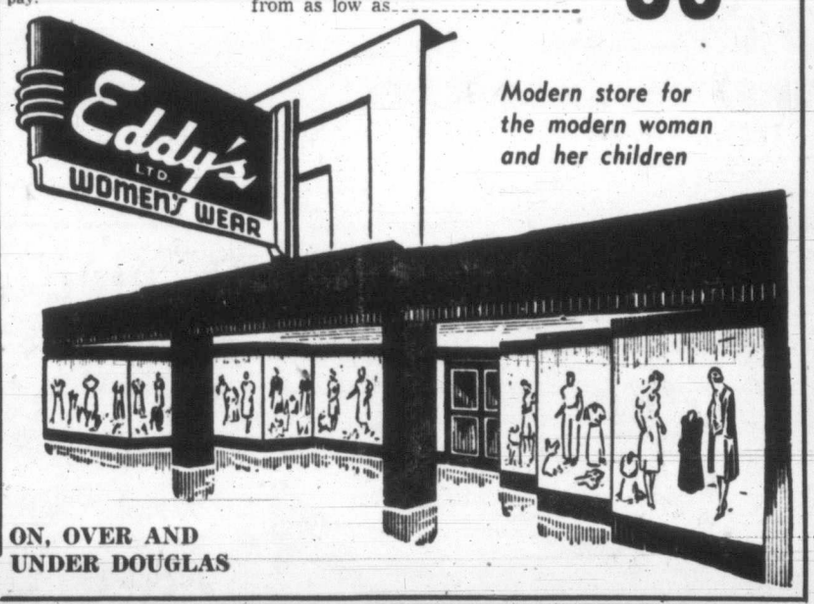

Modern store for the modern woman and her children

ON, OVER AND UNDER DOUGLAS

THE Half-Pints

Our dairy foods
Build muscles strong
Try some today
You can't go wrong.

Children require milk for sturdy bodies and sparkling eyes. Adults require it for quick energy and sound nourishment. Drink it today, drink it every day.

Shepherd's Dairy
DAILY Home Delivery
1645 FORT ST. PHONE G-3039

25th ANNUAL CLEARANCE

STARTS THURSDAY MORNING

SALE

SORRY
No Refunds
No Exchanges
Alterations Extra

SORRY
No Seconds
No Substandards
This is all our regular stock.

$40,000.00 Worth of the Finest Stock in Town

GENUINE PRICE REDUCTIONS — OUR INVENTORY MUST BE REDUCED!

Slacks — 300 Pair of smart styles in gabardines, reduced to sell. Sizes 28 to 44. Reg. 10.95 — **7.98**

SPORT COATS — 50 Only, regular stock, Irish, Scotch, and Welsh, pure wool tweeds in plain shades, herringbones and novelty weaves. Tailored in the popular link button style. Sizes 36 to 46. Reg. 29.50 — **19.95**

Dress Shoes — Quality leathers, latest styles, brown, wine or mahogany shades. Sizes 6 to 11. Reg. 11.95 — **7.95**

Sport Shirts — A wide selection of quality gabardines, checks, and patterns in sizes small, medium, large. Values to 6.95 — **3.89**

Jockey Type Shorts — Finest quality. Reg. 1.10 — **69¢**

T-Shirts — Fine cotton, non-stretch necks in white or blue only. Reg. 1.50 — **98¢**

Argyle Socks — Ankle length, 85% Kroy wool, 15% Nylon for longer wear. Sizes 10½ to 13. Reg. 1.95 — **1.25**

Blue Denims — Reg. 8-oz. Sanforized, rivet reinforced, good weight pockets. Sizes 30 to 44. Reg. 3.95 — **3.29**

SUITS — 50 Only, pure wool yarn-dyed worsteds or gabardines, double-breasted, sizes 35 to 42 . . . Values to 75.00 — **47.50**

Long-Sleeve Pullovers — Cashmere finish, pure botany wool, in cherry, powder, lime green, silver, grey, fawn. Reg. 8.95 — **6.95**

Dress Shoes — Finest leathers and workmanship in moccasin, plain toes, or loafer styles. Values to 14.95. Extra special — **10.95**

Fur Felt Hats — Finest quality . . . broken sizes . . . Reg. 6.50 — **3.89**

Gaucho T-Shirts — Made in England by St. Michael . . . in navy, wine, silver, sky blue, bottle green. Sizes small, medium, large. Reg. 3.25 — **2.19**

Corduroy Jackets — Finest makes in English corduroy, wine, blue, or grey. Reg. 16.95 — **13.95**

Cardigan Sweaters — Finest quality cashmere finish, 100% pure wool in cherry, lime green, powder, silver grey, fawn, or emerald green. Reg. 10.95 — **8.95**

SLACKS — Expertly tailored pure-wool trousers in full range of styles and colors, sizes 28 to 42. Reg. 18.95 — **14.89**

Work Boots — Finest quality leather uppers, Neolite soles, by one of Canada's finest manufacturers. Reg. 12.95 — **9.89**

Reversible Jackets — Blue or wine gabardine with houndstooth reverse expertly tailored. Reg. 16.95 — **14.95**

Sport Shoes — Canvas yachtsman style in blue, wine, brown or green with buckle straps and heavy sponge rubber with solid rubber soles. Sizes 6 to 11. Reg. 5.95 — **4.69**

Dress Socks — Ankle length fancy knits or plain shades in good wearing quality. Sizes 10½ to 12. Reg. 1.25 — **89¢**

Windbreakers — Expertly tailored gabardine jackets in all the most popular shades. Reg. 14.95 — **11.95**

Work Boots — Famous Fisherman, best quality uppers with English oak leather soles and rubber heels. Reg. 10.95 — **8.89**

TOPCOATS — Pure wool, finest quality English gabardine, regular and tall models, sizes 37 to 44. Extra special value. 15 only to clear, reg. 49.50 — **35.00**

Combinations — Finest quality spring and summer underwear, short sleeve, ankle length. Reg. 3.25 — **2.79**

FOR YOUR BEST BUY—SEE MEN'S SUPPLY

MEN'S SUPPLY STORE

614 FORT ST.

SERVING THE PEOPLE OF VICTORIA FOR 25 YEARS

BEFORE YOU INVEST **Road Test**

MOST POWERFUL ENGINE IN THE LOW-PRICE FIELD!

Meteor

SEE YOUR METEOR DEALER

Gladwell Motors Ltd.

Pandora at Quadra — B 2111

ISLAND DIGEST

DUNCAN, June 25—New officers installed by Duncan Rotary Club were W. L. Matthews, president; A. H. Plows, vice-president; G. Holliday, secretary; Robin Piers, treasurer; Jack Dobson, J. D. Hirst, E. L. Robson and A. W. Jack, directors. W. J. Long is sergeant-at-arms, and George Savage past president.

★ ★ ★

DUNCAN, June 25 — About 15 carpenters left their picket lines this week to construct the huge out-of-door stage for the July 1 carnival here.

Although they are on strike, they took their "Union Job" sign with them and did the skilled work necessary to rush the job to completion.

★ ★ ★

GANGES, June 25—Saltspring Island Chamber of Commerce has appointed Howard Chalk, W. H. Bradley and Arthur Young to press establishment of a Vesuvius Bay-Crofton ferry service. The scheme has the support of other Vancouver Island chambers and city and municipal councils.

★ ★ ★

CAMPBELL RIVER, June 25.—An inquest into the death Saturday night of Richard (Dennis) Lusk, B.C. Airlines pilot killed when a company aircraft crashed while landing here, has been adjourned indefinitely.

It will meet when Pilot Eric Going, one of three occupants in the aircraft and who is now in hospital, is able to testify. Lusk was the pilot of the aircraft.

★ ★ ★

SAANICHTON, June 25.—Willard Ireland, provincial archivist, will be principal speaker tonight at the annual banquet of the North and South Saanich Pioneer Society in the society's log cabin at Saanichton. Mrs. J. J. White, Sidney, is president.

★ ★ ★

SHAWNIGAN LAKE, June 25.—Annual prizegiving at Shawnigan Lake School was conducted by the new headmaster, G. Peter Kaye, and Bruce Robertson, first head boy of the school, presented prizes.

On the platform were Archbishop H. E. Sexton, J. Y. Copeman, a governor; Lady Lake, whose husband, Sir Richard Lake, was an original governor of the school; and Frank Duxbury, senior master.

★ ★ ★

SIDNEY, June 25 — New officers of Sidney Rotary Club, to be installed in office tonight, are Harry Tobin, president; C. S. Goode, vice-president; Norman Greenhill, secretary; Laurie Christian, treasurer.

★ ★ ★

LADYSMITH, June 25—Chemainus Towing Company has offered to drop one log storage lease in the Silver Strand area if the city council will approve another storage ground elsewhere, according to Mayor Leonard Ryan.

No decision was made, but previously the council has lodged protests against granting of log storage leases, claiming that every bit of beach space in the harbor is taken.

Chamber of Commerce has supported the council's stand.

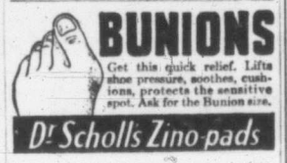
BUNIONS
Get this quick relief. Lifts shoe pressure, soothes, cushions, protects the sensitive spot. Ask for the Bunion size.
Dr Scholls Zino-pads

New York will celebrate the departure of the S.S. United States, July 3, on its maiden voyage to Southampton, entering regular Transatlantic Service. Make your next trip to England aboard this luxurious passenger liner. See us for rates, sailing and colorful folders. First cabin and tourist class.
"Your Friendly Travel Agent"
Western Canada Travel Service
602 Courtney St., Opp. Post Office

FRESH IN!
Delicious Sunkist Valencia ORANGES!

Hurry down to your dealer's now and buy a big bag full of those tree-fresh, juicy Sunkist Valencias—the finest grown anywhere!
Sunkist
FRESH VALENCIAS FROM CALIFORNIA

Call for "Black & White"

Asking for "Black & White" shows your knowledge of good whisky. This excellent Scotch Whisky is smoother and more pleasing because it has been blended in the special "Black & White" way.
26½ OZ. BOTTLES
BUCHANAN'S
'BLACK & WHITE'
SCOTCH WHISKY
The Secret is in the Blending
By Appointment to the late King George VI
Scotch Whisky Distillers, James Buchanan & Co. Ltd.
Distilled, Blended and Bottled in Scotland
This advertisement is not published or displayed by the Liquor Control Board or by the Government of British Columbia.

You'll have more 'FUN IN THE SUN' with these
Outdoor Foods

You'll find a complete selection of Outdoor Foods at your neighborhood Super-Valu Store.
Every one Tasty and Satisfying for Healthy Outdoor Appetites.
Every one Easy to Prepare to Give You More Time for Enjoyment.
Every one Priced to Appeal to Your Budget . . .

SUPER-VALU FOOD STORES

Prices Effective Thurs., Fri., Sat. June 26, 27, 28

★ TUNA FISH — Cloverleaf Flake, ½s tins — 27c
★ STRAWBERRY JAM — Nabob, new pack, 48-oz. tins — 99c
★ SALAD DRESSING — Nalley's Salad Time, A must for your summer salad dishes, 32-oz. jars — 81c

HEINZ FOODS
Tomato Ketchup 13-oz. bottle — 30c
Chili Sauce Bottle — 42c
Malt Vinegar 16-oz. bottle — 21c
White Vinegar 16-oz. bottle — 19c

CAKE MIXES
ROBIN HOOD
Chocolate, 14-oz. pkt.
White, 14-oz. pkt.
Gingerbread, 14-oz. pkt.
— 29c

KING OSCAR
Sardines ¼s, tin — 26c
Kippered Snacks ¼'s tin 2 for 25c

BRAN FLAKES Kellogg's, large pkt — 25c
Prepared Mustard French's, 9-oz. bottl — 17c
MEAT SPREADS Puritan, 2-oz. tins 2 for 29c
CHICKEN JELLIED Bonus, 7-oz. tin — 49c
CHICKEN SPREAD 2 for 31c Bonus, 2-oz. tin
FROSTADE Makes a cool summer drink, assorted flavors, pkt — 5c
FROSTEE Dessert mix, chocolate and vanilla — 2 for 29c
PEANUTS Faultless, salted (skins on), 16-oz. Cello bag — 39c
RINSO Large pkg. — 38c
RINSO Giant pkg. — 75c

SQUIRREL PEANUT BUTTER
"It's Stabilized Does Not Separate"
16-oz. Jar — 35c
4-lb. tins — 95c

NALLEY'S POTATO CHIPS
Large Bags — 25c
Small Bags — 10c
Ideal for Picnics

PURITAN MEAT BALLS
16-oz. Tins — 39c

Plan on HAM For July 1 Holiday
Boneless HAM Tenderized, waste free — lb. 73c
Shankless PICNIC HAMS lb. 45c
RUMP ROASTS of BEEF Red Brand, lb. — 79c
WIENERS First quality, Selected for Super-Valu, lb. — 43c
BOILED HAM For picnics, parties, salads — ½-lb. 49c
RINDLESS SIDE BACON — ½-lb. 25c

LETTUCE
Local, solid heads 2 for 15c

WATERMELON
Super-Valu watermelon is sweet, juicy, best quality — lb. 9c

GREEN PEAS
Fresh, full pods — 2 lbs. for 35c

Frying Chicken lb. 48c

BOILING FOWL
All Super-Valu poultry Grade "A" from local Vancouver Island farms. Lb. — 39c

STORE LOCATIONS:
QUADRA at HILLSIDE
1318 BLANSHARD (Next to Public Library)
1239 ESQUIMALT ROAD
CORNER COOK and FORT STREETS
754 FORT STREET (Downtown)
ESTEVAN at MUSGRAVE (Half Block from Willows School)

ORANGES
Size 344s, sweet full of juice — 4 lbs. 27c

STRAWBERRIES
Local grown, fresh daily, at lowest market prices

'Waxey' Gordon Dies In Jail as He Foretold

SAN FRANCISCO, June 25 (AP)—Waxey Gordon, who rode in armored limousines when making $2,000,000 a year as underworld boss of New York's prohibition breweries, died at Alcatraz Tuesday night—as Palin Irving Wexler, a sick old man under one prison sentence and facing another.

Gordon, 63, was stricken by a heart attack at the federal prison hospital. He was charged as kingpin of a huge coast-to-coast heroin when he died.

He was already under a 25-year New York state prison sentence for peddling narcotics. When arrested in August, 1951, he fell to his knees on a New York street, sobbing:

"Please kill me. I'm an old man—I'll die in prison."

He was right.

Gordon's underworld career dates back to 1905, when he was arrested as a pickpocket. He rose to power quickly in the hectic 20's—but fell fast in the 30's and 40's.

He was arrested 20 times, charged with assault, larceny, homicide, receiving stolen goods, income tax evasion, Second World War black marketing — and finally narcotics law violations.

He lived in a $6,000-year Manhattan apartment, sent his three children to expensive private schools and backed Broadway productions.

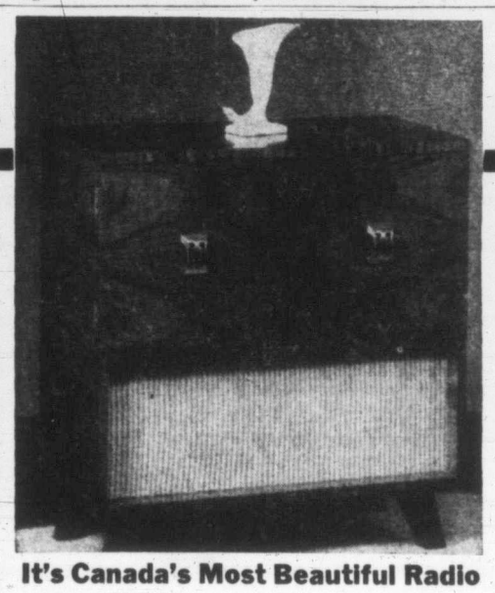

It's Canada's Most Beautiful Radio

Chisholm

The "Malibu"

$229.50

See It . . . Hear It . . . In Our Radio Salon

There's real beauty of performance, of design and finish in this lovely 7-tube set, complete with the newest Webster 3-speed changer that automatically shuts off on completion of the last record. Glorious tone through a full 12" speaker and storage space for all size records.

Fletchers

4 Floors at 1130 Douglas
G 0561

'TURBOCAR' CLOCKED AT 140 M.P.H.

OSTEND, Belgium, June 25 Reuters)—A sleek British car powered with a gas turbine engine today clocked more than 140 miles an hour in the world's first speed trials for a "jet car."

In tests watched by official observers, the Rover Company's blue-grey Turbocar averaged 140.422 miles an hour.

After the tests, S. Phillips, a company official, said the Turbocar did not run at full speed.

The Turbocar will run on various fuels. Today it burned kerosene.

Swelterbelt Country Pants In Heat Wave

CHICAGO, June 25 (AP).—An early summer heat wave held a sticky grip over wide areas of this country today. There appeared no immediate relief from the hot and muggy weather.

Heat records for the month were reported toppling in June's collar-wilting weather in many parts of the swelterbelt in the eastern half of the United States.

The torrid zone extended from the Gulf States northward to the southern Great Lakes region and the lower Missouri Valley.

Violent rainstorms, strong winds and showers brought temporary relief to some sections. Crops were burning badly in Arkansas.

Temperatures soared above 100 in many cities and readings were in the 90's over most of the midwest. Night time brought little relief from humidity.

It was 95 in Chicago yesterday, the eighth day in June with temperatures of 90 or higher.

In Jacksonville, Fla., the mercury climbed into the 90's for the 21st straight day, breaking a 55-year-old record. St. Louis sweated out its 19th day of 90-degree weather with a high of 99, a record.

But there were hotter spots. It was 107 at Hill City, Kan. Nashville baked in a reading of 102, the city's top June mark.

SPEEDER SPEED NOW SLOWED UP

OAKLAND, Calif., June 25 (UP).—A name meant nothing for Walter Speed, 42, of Oakland, who has been sentenced to spend one night in police traffic school.

Speed was tagged on the San Francisco-Oakland Bay bridge traveling 30 miles per hour. He was charged with "driving so slowly as to obstruct traffic."

War Hero, Who Mistrusts Americans, Dismissed From Navy

PORTSMOUTH, England, June 25 (Reuters).—A submarine hero who said he lacked faith in his government and mistrusted the United States was sentenced Tuesday by court-martial to dismissal from the Royal Navy for refusing to take up a post away from his London home.

The trial was held in the wardroom of the Victory, proud relic of the days of Admiral Nelson. The Victory was Nelson's flagship when he defeated Napoleon's fleets off Cape Trafalgar in 1805.

Lieut.-Cmdr. Alastair C. Mars, 37, a native of St. John's, Nfld., was found guilty on four charges that he disobeyed transfer commands and was absent without leave. He pleaded innocent.

Following naval custom, Mars surrendered his sword to the presiding officer at the start of the trial today. When Mars was brought back to hear the verdict his first sight was that of the sword pointing directly at him—a sign that he had been judged guilty.

NELSON LOOKS DOWN

A stern portrait of Nelson, mounted on the bulkhead behind Capt. A. H. Thorold, the presiding officer, dominated proceedings in the small, low-ceilinged cabin.

Mars, three times decorated for gallantry during the Second World War, earlier this year applied to the navy to retire. His letter, read to the court today, said he had served the navy well from 1932 to 1946.

"Since then I have continued to serve in an indifferent manner . . . I have lost faith in the present governmental hierarchy of Great Britain and I have never had anything but a feeling of mistrust for the Americans, who now appeared to rule us," he wrote.

April 27 he wrote the Admiralty saying he would refuse a command to report for duty at the naval barracks here. In that letter he said his family had lived in 16 homes in three continents since the war.

The Admiralty wrote him "you have a liability for service which you cannot avoid merely because you have apparently acquired a distaste for it." He was arrested a few days later in London.

Saskatchewan Professor Heads Agricultural Body

OTTAWA, June 25 (BUP)—Prof. J. B. Harrington, of the University of Saskatchewan, today was installed president of the Agricultural Institute of Canada.

Harrington, head of the university's field husbandry department, succeeded Harold S. Fry, of Winnipeg.

The Saskatoon, Sask., professor was installed during a general session of the 32nd annual convention of the A.I.C. The convention was in its third day today, and will wind up Thursday.

Federal Agriculture Minister J. G. Gardiner will be guest speaker at a convention banquet and dance tonight.

Saucy Sue SAYS:
HP SAUCE
Adds FLAVOUR to Meat, Fish, Eggs, Macaroni, Pork & Beans and Soup

BABY'S BOTTLE
Clean it safely with Baking Soda.
Free folder on request:—
Church & Dwight Limited, Sun Life Bldg., Montreal.
COW BRAND BAKING SODA

TRIP EAST?
Save as you travel . . . via NP's streamlined NORTH COAST LIMITED
REAL TRAVEL BARGAINS! NP's modern "Day-Nite" Coaches give you "easy chair" comfort at very low cost. All-room Pullmans or Tourist Sleepers offer extra luxury and convenience for just a few dollars more. Ask about low coach fares to Detroit, Windsor, Toronto, Ottawa and Montreal.
GEORGE PAULIN LTD.
912 Government St. B 4277
NORTHERN PACIFIC RAILWAY
Main Street of the Northwest

MINNEAPOLIS $68.80
CHICAGO $82.00
NEW YORK $134.25
*Round trip coach fares.

PAINT and WALLPAPER
Sale
THURSDAY
FRIDAY
SATURDAY
June 26, 27, 28
EXTERIOR HOUSE PAINT
A great saving for summer cottages, fences, garages, etc. White only
$3.99 gal.
Super Special!
WALLPAPER KIT
only 2.49
BORDER SPECIAL
Assorted Patterns, yard 5c
CREOSOTE SHINGLE STAIN
A fine preservative finish in red, black, green.
SPECIAL
$1.99 GAL.
WALLPAPER
Extra Special!
LIMITED QUANTITY
WHITE CEILING PAPER
Sunworthy, semi-trimmed. Limited quantity. Single roll. SPECIAL
26c
A Studio Masterpiece Special, outstanding value. Single roll, SPECIAL 79c
A group of finest quality papers in designs and colors for any room. Regular to 95c. SPECIAL, single roll 39c
PLEASE SHOP EARLY!
Quantities are Limited
Many Other Unadvertised Specials
FREE DELIVERY
GENERAL PAINT STORE
1465 DOUGLAS STREET E 0018

. . . Starts Thursday, 9 a.m.
Ingledew's
CLEARANCE SALE
WOMEN'S SHOES
Hundreds of pairs of shoes have been brought over from our Vancouver stock to supplement the stock on sale in our Victoria store . . . giving you the greatest selection of women's imported shoes we have ever offered for sale.
At Ingledew's • Choose from Two Great Stocks • Not Just One
MOST SHOES ON SALE IN OUR WINDOWS TONIGHT
NO MEN'S SHOES ON SALE
Reg. to $12.95 $7.95
Reg. $13.95 to $15.95 $9.95
Reg. $16.95 to $21.95 $12.95
A Large Group, Regular . . . $22.95 to $29.95, now $15.95
A Group of Flats, Reg. $10.95 and $11.95, Now $7.95
REMEMBER HUNDREDS OF PAIRS OF SHOES HAVE BEEN BROUGHT FROM OUR VANCOUVER STORE TO SUPPLEMENT OUR VICTORIA STOCKS
VICTORIA STORE ONLY
Ingledew's
749 YATES STREET
Sorry! No Mail Orders! No Deposits! No Exchanges! No Refunds! No Charges! on Sale Shoes

Classy Grade School Softball Kings

This crew of eager softballers brought the junior elementary school boys' softball championship to Monterey School last week when they defeated Oaklands 8-6 in the sudden-death final. Front row, left to right: Donny Dawson, Roger Sparks, Albert Melhus, Pat Mulcahy, Bruce McFarlane, Denis Page. Back row: W. Brynjolfson (principal), Tony Else, George Stokes, Peter Watson, Rickie Little, Jim Armstrong, Eddie Pollard, Bob Wright, A. I. Isaacson (coach).

McIrvin Lost to Tyees, Bob Drilling to Report

Southpaw in Final Fling As Losing Streak Grows

Vancouver 9, Victoria 2

By BILL WALKER

Cal McIrvin bids farewell to the Victoria Tyees tonight, as the much-feared telegram from Portland has arrived.

The rangy southpaw, winner of nine games, leaves following the game with Vancouver Capilanos for his 1951 love, the Portland Beavers of the Pacific Coast League.

The Beavers will replace him with Bob Drilling, fastball right-hander.

The curt announcement came from general manager Reg Patterson following the Tyees' fourth straight loss Tuesday night, a 9-2 drubbing by the Caps.

But McIrvin will fire a parting shot at the Caps before he packs and it may be the shot in the arm needed by the Tyees as they show signs of coming apart at the pitching seams.

LORINO HIT HARD

Ben Lorino was the latest of the big four southpaw pitching staff otherwise composed of Jehosie Heard, McIrvin and Eric Gard, to taste the pangs of defeat as the Caps curried his plume, but deep.

Heard, McIrvin and Gard got theirs in the three previous outs.

QUICK START

And the Caps weren't long in demonstrating Lorino's 11 and 3 mark was just so much paper talk to them as they rammed four hits good for four runs down his record in the first inning.

That was enough for Van Fletcher to register his eighth victory as matters digressed for the Tyees.

The Caps added a singleton in the third inning on another four-hit frame, two in the sixth aided by John Treece's error and abetted by Edo Vanni's first of two triples.

Then to taper off in their second straight triumph, the Caps punched across singletons in the eight and ninth.

In all the Caps racked up Lorino for 17 hits while Fletcher gave back nine. Three of the Tyee blows came in the sixth. Lu Branham, Lilio Marcucci and Jim Clark singling the lone outbreak of power.

HITTING STREAK

For Clark it was the 15th straight game in which he has hit safely, but Branham was the only other Tyee who managed to match Clark's three-hit output.

Lorino was constantly in difficulty leaving runners stranded in all but the second inning.

Drilling comes to the Tyees following two seasons in the Coast League.

GOOD RECORD

He won 14 while losing 17 in 253 innings in 1950, his best year, while last season he compiled a 4 and 3 mark, being used mostly as a relief pitcher.

He was with Yakima and Salem in 1949, winning eight and losing 11.

Recall of McIrvin was believed occasioned by the illness of southpaw Roy Lint of the Beavers, however, there is no assurance he will return to the Tyees.

An added attraction tonight and also Thursday night will be the appearance of the Olympiares, world famous trampolene act. Game time is 8.

In other games Yakima dumped Wenatchee 9-7 and Salem downed Tri-City 7-4. Lewiston's game at Spokane was rained out.

BOX SCORE

VANCOUVER	AB	R	H	PO	A	E
Williams, 3b	6	2	2	0	4	0
Vanni, rf	6	3	4	1	0	0
L. Tran, 2b	5	1	4	4	6	0
Ritchey, c	3	1	3	2	0	0
Wert, 1b	4	1	1	15	0	0
Brunswick, cf	5	0	3	1	0	0
R. Tran, ss	5	0	0	2	5	0
Isham, lf	5	0	2	2	0	0
Fletcher, p	5	1	1	0	2	0
Total	44	9	17	27	17	0

VICTORIA—	AB	R	H	PO	A	E
Branham, 2b	4	0	3	2	0	0
Moniz, lf	4	1	0	2	0	0
Garriott, cf	4	0	0	1	0	0
Marcucci, c	4	1	1	3	0	0
Gladstone, rf	3	0	0	1	0	0
Clark, ss	4	0	3	4	4	1
Treece, 3b	4	0	0	0	3	1
Abernathy, 1b	4	0	1	13	0	0
Lorino, p	3	0	1	1	2	0
Total	34	2	9	27	18	2

Vancouver	401	002	011—9
Victoria	000	002	000—2

Earned runs off: Fletcher 2, Lorino 6. Struck out by: Fletcher 2, Lorino 3. Bases on balls off: Fletcher 1, Lorino 3. Wild pitches: Lorino 2. Passed balls: Ritchey. Left on bases: Vancouver 11, Victoria 6. Three-base hits: Brunswick, Vanni 2. Two-base hits: Williams 2, Clark. Runs batted in: L. Tran 2, Wert, Brunswick 3, Vanni, Clark, Ritchey, Williams. Double plays: L. Tran-R. Tran-Wert; R. Tran-L. Tran-Wert; Lorino-Branham-Abernathy.

Time, 2.04. Umpires, Eiler and Ziruolo.

BASEBALL SCORES

WESTERN INTERNATIONAL LEAGUE

	W	L	Pct.	GB
VICTORIA	40	29	.667	
Vancouver	37	23	.582	5½
Spokane	37	28	.569	5½
Lewiston	30	31	.492	10½
Wenatchee	30	34	.469	12
Salem	29	34	.460	12½
Tri-City	27	38	.415	15½
Yakima	24	41	.369	18½

		R	H	E
Salem	300 000 004	7	9	1
Tri-City	100 011 001	4	11	2

DeGeorge, Edmunds (9) and Nelson; Romero and Pesut.

Yakima	000 000 027	9	14	2
Wenatchee	300 030 001	7	12	3

Delsarth, Savage (5), Shandor (9) and Donahue; Oubre, Bauhoffer (9) and Pocekay.

AMERICAN LEAGUE

	W	L	Pct.	GB
New York	36	23	.610	
Cleveland	36*	29	.550	3
Boston	35	29	.547	3½
Chicago	35	30	.538	4
Washington	31	28	.525	5
St. Louis	29	33	.453	9½
Philadelphia	25	31	.446	9½
Detroit	20	42	.323	17½

		R	H	E
Philadelphia	000 000 010—	1	5	1
Cleveland	000 200 00x—	2	5	0

Shantz (12-2) and Astroth; Wynn and Hegan. Home runs: Cleveland, Rosen, 4th (1 on); Philadelphia, Clark, 8th.

New York	410 020 100—	8	12	3
St. Louis	001 001 001—	3	9	3

Reynolds (9-4) and Berra; Pillette (6-5), Holcombe (5), Overmire (8) and Johnson.

Washington	500 100 000—	6	10	1
Chicago	101 000 000—	2	5	0

Moreno (3-5) and Grasso; Dobson (8-4), Kennedy (1), Judson (1), Aloma (6), Kretlow (7) and Lollar, Sheely (7). Home runs: Washington, Coan, 1st (1 on), Yost (2nd) 4th.

Boston	000 001 000—	1	6	0
Detroit	110 001 02x—	7	12	1

Henry (5-4), Scarborough (2), Nixon (6) and White; Trucks and Swift. Home runs: Detroit, Priddy, 6th, Pesky, 8th (1 on).

NATIONAL LEAGUE

	W	L	Pct.	GB
Brooklyn	43	16	.720	
New York	39	20	.661	4
Chicago	34	28	.548	10½
St. Louis	35	32	.522	12
Cincinnati	29	34	.460	16
Philadelphia	27	34	.443	17
Boston	26	37	.413	19
Pittsburgh	17	49	.258	29½

First Game—

St. Louis	000 000 000—	0	6	0
Brooklyn	030 100 11x—	6	11	0

Presko (4-4), Crimian (5), Yuhas (8), and Rice; Roe (7-8) and Campanella. Home runs: Brooklyn, Hodges, 2nd, (2 on), Snider, 4th.

Second Game—

St. Louis	300 004 000—	7	8	2
Brooklyn	101 020 000—	4	11	1

Boyer (4-3), Yuhas (6) and Rice; Van Cuyk (5-4), Labine (6), Branca (8) and Campanella. Home runs: St. Louis, Lowrey, 1st (2 on), Rice, 6th (1 on).

First Game—

Cincinnati	001 000 000—	1	6	1
New York	020 001 00x—	3	7	3

Perkowski (5-5), Haugstad (7) and Seminick; Hearn (8-11), Lanier (8) and Yvars. Home runs: New York, H. Thompson, 6th.

Second Game—

Cincinnati	120 100 000—	4	8	0
New York	004 001 20x—	7	7	0

Blackwell, Smith (6-4) (3), Wehmeier (7) and Seminick; Jansen, Wilhelm (5-2) (4) and Yvars. Home runs: Cincinnati, Adams, 1st; New York, B. Thompson, 7th (1 on).

Chicago	000 000 000—	0	2	0
Philadelphia	032 010 00x—	6	12	0

Rush (9-4), Ramsdell (3), Schulte (8) and Atwell; Roberts (9-5) and Burgess. Home runs: Philadelphia, Ennis, 5th.

Second Game—

Chicago	000 000 010—	1	6	0
Philadelphia	000 001 10x—	2	10	1

Klippstein (4-5), Hatten (8), Leonard (8) and Edwards, Pramesa (8); Meyer (4-8), Konstanty (8) and Burgess.

Pittsburgh	000 000 030—	3	8	4
Boston	100 002 001—	4	10	0

Dickson (5-10) and Garagiola; Wilson (7-5) and Burris. Home runs: Pittsburgh, Bell 8th, (2 on).

COAST LEAGUE

	W	L	Pct.	GB
Hollywood	50	33	.607	
San Diego	48	37	.565	3
Oakland	44	38	.537	5½
Los Angeles	42	41	.506	8
Seattle	40	39	.506	8
Portland	33	44	.429	14
San Francisco	34	48	.429	14½
Sacramento	35	48	.422	15

		R	H	E
San Diego	000 000 000—	0	5	1
Seattle	000 002 11x—	4	5	0

Flowers and Summers; Widmar and B. Wilson.

Los Angeles	300 000 040—	7	10	0
Hollywood	100 000 000—	1	7	1

Chandler and Peden; Queen, Lynn (8) and Sandlock.

Oakland	000 100 000—	1	2	0
San Francisco	000 000 000—	0	3	1

Ayers and Nobel; Lien, Muncrief (9) and Orteig, Tornay (9).

Sacramento at Portland, postponed, wet grounds.

NIAGARA FALLS, Ont.—Bryan Kelly, Niagara Falls, outpointed Young Junior, Springfield, Mass., eight.

INTERNATIONAL LEAGUE

Baltimore 3-2, Buffalo 10-3.
Springfield 4-3, Rochester 5-11.
Syracuse at Ottawa, postponed, rain.
Toronto at Montreal, doubleheader, postponed.

SALMONACS HERE TONIGHT

Rocks Face Rugged Foe

They're going to try to unglue the sticky mass that is first place in the Intercity Lacrosse League tonight.

With the season almost half over and Victoria Shamrocks, New Westminster Salmonacs and the Vancouver Lacrosse Club standing three deep in the first pew, it's high time someone made a break for the wire.

Tonight could be the night for the Rocks or the Salmonacs as they clash at Memorial Arena at 8.30.

This will be the fourth meeting between the two clubs picked as pre-season favorites to face each other in the league finals. Salmonacs have won the odd game in three, mainly due to the Shamrocks' mysterious inability to win on any floor but the cold concrete of their own arena.

Salmonacs were cold turkey for the Rocks in Victoria but in both games at Queens Park Arena Blackie Black's Salmonacs sent the Irish back home with nothing but bruises and two digits on the losing side of the standings.

The record still stands that Victoria has yet to lose a game at home and has won only two out of seven games on the road, beating Vancouver twice at Kerrisdale Arena.

THOMPSON TO STRIP

There is a possibility that the Rocks may use two goalies tonight. Coach Arnie Ferguson reports that Jim Hetherington will start and Aln Thompson, currently stopping them for Foul Bay, of the Senior "B" League, will be dressed and may get the chance to show his wares.

Archie Browning will be back in harness, his injured ribs being sufficiently healed, but Norm Coates will not be back for at least a week as his shoulder separation is not entirely healed.

John Newton and Fred Ranson will be used to replace the injured players.

Vancouver complicated the top standings by whipping Nanaimo Native Sons, 18-12, at Vancouver Tuesday night and gaining one-third of first place.

Vancouver took a huge 13-2 lead at the half but were hard pressed to keep the fighting Sons off in the second half.

BOX SCORE

Vancouver	S	G	A	P	Nanaimo	S	G	A	P
Green	0	0	0	0	F. Fulla	0	0	0	0
Stewart	5	3	1	0	Nickle	5	1	0	2
Hamson	5	1	1	2	Morelli	2	1	1	12
McKay	3	0	2	0	Nelson	2	0	1	0
Byford	2	0	0	0	Dorman	1	1	0	0
Webb	6	1	0	10	R. Bennie	5	1	0	0
Anderson	6	1	0	0	Heffernan	3	3	0	0
Kinna	3	1	1	0	T. White	1	0	0	0
Swanson	2	1	0	2	N. Fulla	2	1	2	0
Smith	2	2	2	0	E. Bennie	1	1	0	0
Leather-barrow	0	0	0	0	Patterson	4	1	0	0
					Scott	2	0	0	2
H. Buch'an	3	2	1	2	R. Buch'an	2	0	0	0
Huddleston	5	3	1	2	Trotzuk	4	2	0	2
E. Buch'an	4	3	2	2					
Totals	46	18	11	20	Totals	34	12	4	18

Shots Stopped:

By Green	4	1	10	7—22
By Fulla	8	10	6	4—28

Score by Periods:

Vancouver	9	4	2	3—18
Nanaimo	1	1	7	3—12

Referees: Polka and Henderson.

	W	L	GF	GA	Pts.
VICTORIA	9	5	207	147	18
New Westminster	9	5	189	146	18
Vancouver	9	6	172	196	18
North Shore	6	6	117	117	12
Nanaimo	1	12	127	207	2

Next game, tonight: New Westminster at Victoria.

TIME OUT! By Jeff Keate

"That's State for you! Any darned trick to beat us in the big race!"

ROYAL ATHLETIC PARK
PRO BASEBALL CLASS A
Victoria Tyees vs. Vancouver TONIGHT AT 8.00
RESERVATIONS PHONE BS-4332

Musial Runs Hitting Streak to 21 Games

IT'S MY VIEW

By BILL WALKER, Sports Editor

The Intercity Lacrosse League season reaches its halfway mark for Victoria Shamrocks this week with tonight's game against New Westminster and Saturday's contest at Nanaimo.

There was some doubt early in the season that the Irish, trained to their usual pre-season fine point, would still be considered as an ordinary run-of-the-mill squad at this advanced date.

There were two reasons for this belief.

One, the Irish were reportedly in far better physical condition than other league clubs who, with a playoff berth practically a certainty, with deference to Nanaimo, were in their usual complacency, playing themselves into shape as they have done for several seasons past.

Walker

The other was that the Irish were considered to have potentially one of the highest-scoring units in Canadian lacrosse. These aren't idle words as they can be attributed to manager Ralph Baker.

However, since that statement was made, the Rocks have proved at least to Victoria fans that every word written of their goal-scoring potential is true. But once they get out of their own little haven at Memorial Arena, they do an el flopo except in two isolated instances at Kerrisdale.

There must be a reason for this and the most likely one seems to be that the Irish are not taking their chores too seriously as long as they can keep their heads above water.

Entering tonight's game the Rocks are unbeaten at home in seven games—not one of the results even resembling a defeat. On the road it is a different story and a puzzling one in the story of five losses in seven games.

Unable to Get Untracked

The Irish have lost to everyone with the exception of Vancouver, but including Nanaimo, the latter a feat no other club can match.

Perhaps the Rocks are playing possum, or it could be that their offense-minded tactics are not conducive to the smaller playing surfaces such as Queen's Park where they experience the most trouble.

Judging from the scores of games on the mainland and reports of experienced observers, it would appear that the confined areas work to the club's disadvantage in their free-wheeling tactics.

Baker agrees with this theme as he admits the main problem is that "the boys cannot get accustomed to the smaller floors, either offensively or defensively," which accounts for a qualifying statement, "you can't spot any team five goals and expect to beat 'em."

It isn't the cause for alarm here that the Irish won't be a playoff threat when the time arises, but rather they may take their devil-may-care attitude too far and fail to land in first place.

It should not need to be pointed out that the benefits of a first-place finish are extremely advantageous in the playoffs, and after all, that's where the blue chips count the most, isn't it?

★ ★ ★

Getting the record straight—Rex Jackson and not Ron Mitchell is the defending city tennis champion. . . . Whatever became of the softball crowds . . . ? . . . and with a much better brand of ball, too, . . . Umpire Gordie Perkins came in for unfavorable comment Monday night for calling a ball on pitcher Barry Jackson who hasn't delivered the ball yet. . . . Rumor has it that goalie Buzz Long has been released again by the Shamrocks. . . . Summaries of the B.C. Amateur golf tourney scheduled for Marine Drive, Vancouver, June 28-July 1, will be broadcast by the C.B.C. . . . Nick Harris, local wrestling promoter, who moved afield with his shows to Port Alberni, probably wishes he hadn't. . . . Hit in the back by a coke bottle recently, Nick has suffered a back injury which could be serious. . . .

Gerry McNamee's (one of Canada's leading Olympic hopes) best time for the 220 yards (swimming) is 2.07.8 . . . for the 440-yard event, 4.37.3 . . . the latter mark is almost four seconds under the Olympic standard for a comparable distance and only two seconds off the world's record held by France's A. Jany. . . . Did you know that baseball has been played in Australia since 1857? . . . In answer to a query, the spitball went out of the majors in 1920. . . . Burleigh Grimes was the last of the wet-ball flingers dropping out of the big leagues in 1934. . . .

Indians End Winning Ways Of Bob Shantz

The 1952 baseball season may be referred to in the future as the year of streaks.

In an action-packed major league program Tuesday, hitters, pitchers and clubs ran the gamut of streaks with only one being broken. That was Bobby Shantz's 11-game skein which went up in smoke as Cleveland Indians shaded Philadelphia Athletics' southpaw, 2-1.

At least eight others were kept alive, including Stan Musial's season record batting streak, Preacher Roe's unbeaten winning streak and Chicago Cubs' losing streak.

This is what happened in the 11 games, 10 of which were played at night.

1. Musial stretched his batting streak through 21 games as his St. Louis Cardinals divided a day-night doubleheader with the Brooklyn Dodgers. He collected a single in the opener, won by Brooklyn 6-0, and also hit a one-bagger in the nightcap, taken by St. Louis, 7-4.

REYNOLDS VICTOR

2. Allie Reynolds, strong-armed New York righthander, pitched his 16th straight complete game, 13 this year, as the Yankees walloped St. Louis Browns 8-3, to increase their American League lead to three games.

3. Joe Collins, Yankee first baseman, smacked a run-scoring first-inning single to extend his batting streak through 15 games.

4. Boston Red Sox suffered their eighth loss in as many night games as Detroit Tigers whipped them, 7-1.

5. The Cubs dropped their eighth and ninth in a row as Philadelphia Phillies swept both ends of a doubleheader, 6-0 and 2-1.

6. Al Rosen's 13th home run with a man aboard in the fourth gave Early Wynn the decision over the Athletics that put an end to Shantz' 11-game winning streak. Shantz' record is now 12-2. The victory boosted the Indians into second place.

7. Big Jim Hearn won his fourth straight game and his eighth against a single loss in the opener as the New York Giants whipped the Cincinnati Reds twice, 3-1 and 7-4. The twin victory cut Brooklyn's first-place margin over the Giants to four games.

ARCARO RIDES 3,000TH WINNER

CHICAGO, June 25 (AP)—Eddie Arcaro rode his 3,000th winner Tuesday.

The veteran 36-year-old Arcaro, "Mr. Big" of the jockey world, scored No. 3,000 aboard Ascent, a two-year-old filly, in the third race at Arlington Park.

Arcaro, in his 21st season, gained his 2,999th in the second race on the Arlington card aboard Invigorator in a five-furlong contest for two-year-old maidens.

Only one other American jockey, British-born Johnny Longden, has produced more winners. Longden, a former Canadian now riding on the West Coast, has 4,033.

The world's mark is 4,476 winners, ridden by British Jockey Gordon Richards.

Horse Show Billed Under Arcs Tonight

A horse show under flood-lights is on the menu tonight at the Carley Stables, near Cedar Hill cross-roads.

Sponsored by the Victoria Riding and Gymkhana Club, the show was originally scheduled for June 9 but was postponed until tonight.

All proceeds from the two-hour show will be turned over to the Solarium for the care of crippled children.

So that the full 2½-hour show could be presented, a crew of workers labored far into Monday night erecting light poles.

Entries have been received from all over the Island, the Mainland and Seattle for the unique show which starts at 7.30.

All servicemen in uniform will be admitted at no charge.

TYEE BAT MARKS

	AB.	R.	H.	RBI.	Pct.
Moniz	248	85	83	35	.334
Garriott	211	56	69	44	.328
Price	211	41	69	36	.328
Marcucci	103	17	32	10	.310
Branham	157	15	48	12	.305
Abernathy	146	20	43	39	.294
Clark	171	25	49	20	.285
Gladstone	233	33	66	54	.283
Treece	216	29	56	34	.259
Martin	119	18	25	18	.210

PIGEON RACING

The Victoria and District Racing Pigeon Club held its weekly race, from Creston, B.C., 315 air-line miles, on June 21. The birds were held at Creston 24 hours because of heavy rain and stormy weather. Even snow prevailed during most of the journey. Several lofts failed to report. C. Woolley won the Moore-Whittington 300-Mile Cup. The results follow:

	Hrs.	Min.	Sec.
C. Woolley "Courageous"	20	48	59
J. Arnaud "Ariel"	24	7	17
S. Knott "Lone Ranger"	24	43	53

NEWARK, N.J.—Reggie Allotti, 152, New York, outpointed Joe Tomasello, 154, Matawan, N.J., eight.

DOROHOY SPARKS ATTACK

Chinooks Register Sixth Straight Win

As Eddie Dorohoy continues to wield a potent bat, the Chinooks retained their winning ways in the Senior Amateur Baseball League at Beacon Hill Park Tuesday, nipping Eagles 7-2.

Holding a .400 average prior to the game, Dorohoy slapped out two doubles and a single in six tries to lead the Chinooks to their sixth straight victory.

Adding spice to the game, Dorohoy got the thumb in the ninth inning for a prolonged dispute with an umpire.

Cliff Hume and Paul Beck split the pitching chores for the winners, giving up only five hits, three of them to George Hall.

Chinooks combed loser Jim Thompson for a total of 13 hits.

		R	H	E
Chinooks	020 002 011—	7	13	3
Eagles	010 000 100—	2	5	4

Cliff Hume, Paul Beck (6) and Ed Kubacek; Jim Thompson and Art Cornish.

	W	L	Pct.
Chinooks	6	0	1.000
Farmers	4	1	.800
Eagles	3	3	.500
Plumbers	2	3	.400
Barrie Cycles	1	3	.250
Oak Bay Oaks	0	6	.000

Foul Bay Thumps Jets For Ninth Boxla Win

The victory trail continues to roll along and smooth for Foul Bay of the Senior "B" Lacrosse League.

Bays scored their ninth win without a defeat Tuesday night, whipping Nanaimo Jets 17-8 at Nanaimo Civic Arena.

Top contributors to Foul Bay's victory were forwards John Newton and Jack Reid and goalie Aln Thompson.

Reid fired home six goals and two assists, while Newton, who is currently splitting his time between Foul Bay and the Victoria Shamrocks, had five goals.

Thompson, who will dress as spare Shamrock goalie tonight, kicked out 33 shots, allowing only one goal in the first half.

Foul Bay led 9-1 at the end of the first half and 12-3 after the third quarter.

Top Nanaimo sniper was valuable Clem Linford, who picked up four goals and a pair of assists.

Scorers follow: Foul Bay—Elmer Matthews, Newton 5, Harry Irwin 2, T. Halbert, Reid 6, Gordy Bamford 2. Nanaimo—Jerry Horne 2, George Potts, Clem Linford 4, Don Sherry 1.

	W.	L.	GF.	GA.	Pts.
Foul Bay	9	0	145	74	18
Nanaimo	5	8	118	154	10
Jokers	2	8	93	136	4

Next game, Friday: Foul Bay vs. Jokers, Memorial Arena.

FIGHT RESULTS

By the Associated Press

DAYTONA BEACH, Fla.—Danny Nardico, 172, Tampa, knocked out Ted Gorie, 172, Washington, two.

LOS ANGELES—Tommy Umeda, 118, Honolulu, knocked out Keeny Teran, 117½, Los Angeles, seven.

'OLD SATCH' TAKES LIFE EASY IN BROWNIE 'PEN

ST. LOUIS, June 25 (AP)—The St. Louis Browns and Satchel Paige, never accused of being conformists, are at it again.

Prior to Tuesday night's game with the New York Yankees, the Browns unveiled a special bull-pen seat for their ancient relief pitcher Paige — an eggshell leather easy chair.

The latest of owner Bill Veeck's innovations, the rocker came complete with canopy with "Satch" printed on it in bright glowing letters.

LACROSSE
Tonight at 8.30
New Westminster vs. Shamrocks
All Seats Reserved
Advance Ticket Sale
Today, 10 a.m. to 5 p.m.
and at 7.30
Admission 50c and 75c
Tax Included
MEMORIAL ARENA
G 1522

OAK RUM KEGS
27-Gallon Size
$3.00 each
SHIPS MAHOGANY
—also—
TABLES and BENCHES
Priced To Sell
For Your Shortage — See Our Surplus
CAPITAL IRON AND METALS LTD.
1824-1832 Store Street
G 2434 - G 8441

Sorry!

Due to large increase in made-to-measure orders, our Custom Tailoring Department is not accepting further orders for made-to-measure suits until the first week of July. We will be pleased to serve you when our present commitments are filled.

SAVE MONEY ON OUR
END-OF-JUNE
PRICE REDUCTIONS

We are reducing our stock before our June-end stocktaking . . . making substantial price reductions on our regular quality merchandise. Clearing are broken lines in superior quality suits, sport coats and slacks.

SUITS
Regular Values to 75.00 — 49.50

SPORT COATS
Regular Values to 45.00, now — 32.50

SLACKS
Regular Values to 17.50 — 12.50

SHOP AT ONCE FOR THESE VALUES!

Murdoch-Girard LIMITED
MEN'S WEAR

623 YATES STREET PHONE E 5811

Sugar Ray Favored to Dethrone Maxim Tonight

NEW YORK, June 25 (AP) —Sugar Ray Robinson remains a solid 13 to 10 favorite to win his third boxing crown tonight in the once-postponed light-heavyweight title bout with champion Joey Maxim of Cleveland.

Another hot, soggy day, with a possibility of thundershowers toward night, was forecast for Yankee Stadium where the 15-round match is scheduled at 10 p.m. EDT. If it should rain again, the fight would be shoved back to Thursday.

Despite many refunds, net receipts ran about $10,000 ahead of cancellations, bringing the advance sale to $270,000. Jim Norris, International Boxing Club president, predicted a gate of over $350,000 and 35,000 people.

How much will a second weight-making take out of Joey Maxim; he scaled 174½ Tuesday morning and says he'll come in under the 174¾ he weighed Monday.

Maxim "dried out" after the original weigh-in, taking only a half glass of water and tea with his meals and nothing between.

"I should be eating spaghetti and water melon today," moaned Maxim at the gym. "I think you have to be crazy to be a fighter."

NEITHER ONE HELPED

Robinson, who never weighed as much as 160 in defending his middleweight title, was a surprising 157½ after a drill at the uptown gym in Harlem. He had weighed 160 Monday. However, he said he would be 159 or 159½ on the official scales.

"The postponement didn't help either of us," said Robinson. "We both want to get it over with."

NATIVE SONS MAY FIND ADDED STRENGTH ISN'T

VANCOUVER, June 25 (CP).—Inter-City Lacrosse League officials are searching through rule books to find if it's legal for New Westminster players to play against New Westminster players.

In other words, officials are probing the legality of two Salmonac players sent to Nanaimo Native Sons.

The players, Jake Trotzuk and Bud Haradine, are skedded to play with the Sons when they meet Salmonacs July 5 at Nanaimo.

They were transferred to Nanaimo and remained there after the deadline for all five clubs to establish their rosters.

The two players have played with the Sons with New Westminster's Blackie Black's permission. Black says the men still belong to him.

In other changes, former North Shore Indians' goalie Vic Grover and Bill Harris have joined Salmonacs and Mel Jones and Glen Johnson have returned to the Indians.

Russ Buchanan and Cal Smilie have left Vancouver for Nanaimo, and Dave Redline has rejoined Vancouver.

ACES DRAW REBUFF

Rosy Not so 'Rosy' Now

Forest Products 5, Butler's Aces 3

By LEON HALL

Manager Rosy McLellan of Butler's Aces deserves a better fate.

With his club apparently racked within by dissension Rosy is still the same harmonious guy he always was. But the Aces, at least a few of them, are far from the glamor boys of the Senior A Men's Softball League they once were.

This was never more evident than on Tuesday night at Central Park when they went down to a 5-3 defeat administered by Forest Products.

Openly showing their disrespect for McLellan were senior members of the club.

Of late the Aces have been playing deader than a turkey on Thanksgiving Eve once they find their talents no longer worthy of victory, and Tuesday night even umpire Gordie Perkins must have felt sorry for McLellan.

PERKINS SQUARES OFF

Probably infected by the disdainful tactics of the Aces, Perkins was equally as derisive in his authoritative capacity.

After barking back a few cautionary remarks he ran Aces' Hal Yardley out of the game for contemptuous language in the fourth.

Frank Kilshaw took up Yardley's cause and Perkins didn't waste any time showing him the way to the showers.

Kilshaw relieved himself of a bat, charged after Perkins, and they both stood nose to nose after Perkins doffed his mask and squared off.

Both teams emptied their benches, but cooler heads intervened before any damage was done.

With a makeshift line-up in the game after the riotous fourth inning, Aces tried to whittle down a 5-0 lead Forest Products had built up in the first four innings.

ROSS IN FORM

But they picked a bad night to try and show with the willow as they ran into a red-hot Bud Ross, toiling on the mound for the millmen. Ross had a no-hitter until Willie Turner singled through the middle in the fifth inning.

And it was not until the final two innings that Aces put on any sort of a rally. Ross walked in one run in the eighth, and in the ninth the losers threatened to tie up the ball game after loading the sacks.

They managed to score two runs and had the tying runs on the base paths until two infield outs ended the game.

Aces will meet Chinese Students Thursday night. Game time is 6.30.

		R.	H.	E.
Butlers Aces	000 000 012	3	6	4
Forest Products	121 100 000	5	9	4

Batteries: C. Padgett, Furmston (4) and Harvey; Ross and Smith.

'GEN' TALK FOR UMPIRES

Softball and baseball umpires and league officials are invited to get "genned up" on Friday.

Bert Smith, umpire-in-chief of the B.C. Softball Association, will address a meeting at the British Public Schools Club, Friday night at 8.45.

Camosun Net Final Sunday

It will be defending champion Will Browne-Cave and last year's runner-up Sid Gaunt in the finals for the men's singles championship of the Camosun Tennis Club Sunday.

Gaunt advanced to the final against Browne-Cave by trimming Greg Harvey 6-1, 6-2 in the Tuesday night semifinals.

Tonight's draw follows:

6.00 p.m.—Joan Clague and Vic Drew vs. Edith Smith and Sid Gaunt; Brian O'Connell vs. Les Stillings.

7.00 p.m.—Bob Sircom and Browne-Cave vs. O'Connell and Cec Clague; Tom Wilson vs. Herb Pidcock.

CEDAR HILL GOLF

Following is the order of finish in the tombstone competition at Cedar Hill Golf Club Saturday and Sunday: Gordon Cooper, Jack Robertson, C. Reichart, Len Hobson, Alan Jones, George Moon, Bill Boughie, Roy Briggs, Jack Storey, Gordon Collins, Fred Switzer, Roy Jago, Dave Ross, Bill Sonne, Bill Walsh.

WHENT TO SOUTH HILL

VANCOUVER, June 25 (CP).—Jackie Whent, Vancouver player who recently returned from a professional joust in topflight British soccer, will play for South Hill of the Coast League B Division.

LOGY, LISTLESS, OUT OF LOVE WITH LIFE?

Then wake up your liver bile . . . jump out of 'bed rarin' to go

Life not worth living? It may be the liver! It's a fact! If your liver bile is not flowing freely your food may not digest . . . gas bloats up your stomach . . . you feel constipated and all the fun and sparkle go out of life. That's when you need mild, gentle Carters Little Liver Pills. You see Carters help stimulate your liver bile till once again it is pouring out at a rate of up to two pints a day into your digestive tract. This should fix you right up, make you feel that happy days are here again. So don't stay sunk, get Carters Little Liver Pills. Always have them on hand. Only 35c from any druggist.

INDIAN HEMP TO COMPETE IN GRAND PRIX DE PARIS

CAMBRIDGE, Eng., June 25 (CP)—Indian Hemp, Canadian-owned three-year-old, was flown to Paris today to take part in Sunday's Grand Prix de Paris, continental Europe's richest horse race.

Indian Hemp, unplaced in the English Derby but a close second in a major three-year-old race at Ascot last week, will be one of about a dozen entries in the Grand Prix, an event of one mile and seven furlongs to be run at Longchamp.

The race is worth 20,000,000 francs added, which with entry fees bring the purse to the French equivalent of about $25,000.

Braves Deny Indians Seek Earl Torgeson

BOSTON, Mass., June 25 (AP).—Answering reports that the Cleveland Indians are trying to buy first baseman Earl Torgeson of the Boston Braves, general manager John Quinn of the Braves said Tuesday: "We are planning no deal regarding Earl Torgeson with Cleveland or any other club."

The Cleveland News had reported the Indians were negotiating for Torgeson's services.

The newspaper said it had learned the Braves are willing to sell Torgeson but one National League club has refused to waive on the bespectacled first sacker. The balking club was not named, but the news said efforts are being made to talk it out of that position.

Luke Easter, the Tribe's present first baseman, has been in a batting slump and now has a .197 average.

Torgeson had a .211 average last Saturday.

If Torgeson is waived out of the National League, the Indians would be able to deal for him with the Braves on a cash basis. American League clubs could not prohibit such a deal.

Junior Tennis Opens Today

Draw for the opening round of the Pacific Northwest Lawn Tennis Association centre tournament at Victoria Lawn Tennis Club today follows:

4 p.m.—C. Branson vs. B. Grier; K. Birch vs. D. Boag; G. Corbett vs. J. Pritchard; C. Pollard vs. G. Bean; S. Quale vs. L. Fevang.

5 p.m.—S. Kingham vs. J. Butt; S. Butt vs. G. Koski; B. Gilling vs. D. Thompson; C. Pollard vs. F. Knight.

6 p.m.—S. Quale vs. G. Bean; R. Gordon vs. D. Burrige; E. Mitchell vs. P. Gordon; C. McElmoyle vs. D. Spilsbury.

Senior Softball Schedule Revised

Revised Senior "B" Men's Softball League schedule follows:

June 25—Army vs. Joe Fosters, Central.
June 26—Esquimalt A.A. vs. Forest Products, Heywood.
June 27—Timkeneers vs. T.A.C., Heywood.
June 29—Esquimalt Merchants vs. Joe Fosters, Heywood.
June 30—Army vs. Esquimalt A.A., Bullen; Forest Products vs. T.A.C., Macdonald.
July 2—Esquimalt Merchants vs. Esquimalt A.A., Central.
July 3—Joe Fosters vs. Timkeneers, Heywood.
July 4—Esquimalt A.A. vs. T.A.C., Heywood; Timkeneers vs. Esquimalt Merchants, Bullen.
July 6—Army vs. Forest Products, Heywood.
July 7—Joe Fosters vs. Esquimalt A.A., Macdonald; Timkeneers vs. T.A.C., Bullen.
July 8—Forest Products vs. Esquimalt Merchants, Heywood.
July 9—Esquimalt A.A. vs. Timkeneers, Central.
July 10—T.A.C. vs. Joe Fosters, Heywood.
July 11—Esquimalt A.A. vs. Forest Products, Bullen; Timkeneers vs. Esquimalt Merchants, Heywood.
July 13—Timkeneers vs. Esquimalt A.A., Heywood.
July 14—Joe Fosters vs. Timkeneers, Macdonald.

Esquimalt A.A. Nips Merchants

Scoring three runs in the bottom of the eighth inning after two were out, Esquimalt Athletic Association took an 8-7 senior B softball decision from Esquimalt Merchants at Heywood Avenue Tuesday night.

John Ball started the inning with a single but the next two men were retired. Gordie Ball kept the rally alive with a double and Alf Nelson and Charlie Constable spanked successive singles to plate the winning run. Al Majorki was the winning pitcher.

McKINNON REPORTS

B.C. Team'll Be Tough

By BILL WALKER

Archie McKinnon is at home already.

Canada's Olympic swimming coach was met on his arrival in Toronto by Warren Martin and, according to Archie, "we really kicked around the names of many Victorians."

Warrer will be remembered by his many friends at the "Y" and in the amateur and professional entertainment field of which he was a leading light.

"Maud and Warren are very happy in Toronto," writes Archie, "and send greetings back home."

But to swimming, and the Olympic trials, the purpose of Archie's trip.

Peter Salmon, who swims the 100 metres freestyle today, isn't in the best shape.

"He's only been averaging about four hours sleep a night."

Jim Portelance, who also competes for the "Y" today, in the 1,500 yards freestyle, is, according to Archie, "rarin' to go."

First casualty was suffered by Gerry McNamee of Vancouver who bumped his head on a water slide, requiring two stitches to close the wound. Gerry's sister Kay arrived Monday.

"Swimmers have reported," continues Archie, "that the Hart House pool, where the trials will be held, is extremely slippery . . . large tiles . . . and that lanes will be narrow . . . about 5' 3" in width . . ."

Usual reports about the Mingies, the Beaumonts, the Ross' and other eastern Olympic swimmers have unfazed the B.C. contingent.

"The B.C. squad will make it tough," asserts the "Y" mentor, who is also having a language problem.

"I walked three miles the other day, and only heard the English language spoken clearly twice. I never heard so many foreign tongues in my life."

The Olympic trials are scheduled thusly after today for Salmon and Portelance.

Thursday — Salmon in the 100-yards backstroke and Portelance, the 200 freestyle.

Friday — Salmon, the 100 breaststroke, and Portelance, the 400 freestyle.

Salmon will likely swim the backstroke in the medley Thursday if B.C. enters a section team with Leo Portelance swimming the breastroke and Jim Portelance or Alan Gilchrist, the freestyle.

The above four will enter the 400-freestyle relay.

"Train ride swell, weather warm . . . not too hot . . . and a hello to all," is Archie's parting shot.

(Additional sport, Page 11)

MEMBERS CONFINED TO BED

Bisley Team Hit by 'Flu'

BISLEY, Surrey, June 25 (CP) A mild epidemic of influenza has swept Canada's Bisley team, in training here for the 83rd annual Bisley shooting competition. But Lt.-Col. J. T. Steele of Guelph, Ont., team commandant, said no special medical care has been needed and the boys aren't worrying.

Several members have been confined to bed since the team arrived in Britain last Thursday to prepare for the Commonwealth's best-known marksmanship test, to be held July 7-19. The Canadians think they may have picked up the bug on the way over from Canada.

"But it's nothing serious, and we've managed to have a pretty full turnout at training sessions," said Col. Steele.

The team is comfortably installed in the Canadian pavilion, a two-story, ranch-style building. There are 19 shooting members here now and the 20th is expected to arrive by ship later this week. He is Sgt. E. R. Jamieson of Vancouver, replacing Sgt. Martin Ostergaard of Calgary.

Ostergaard came down with appendicitis just before the team sailed from Montreal.

BRAKES
Carburetor and Motor Tune-Up Service
26 YEARS SPECIALISTS 1926 1952
BOULTBEE
VICTORIA LTD. 1100 YATES ST.

Get our free estimates for your Hardwood floors. There is a difference in our work. Experience counts.
G-7314 R. H. Davies MGR.
V.I. HARDWOOD FLOOR CO.

HOUSE & STORE AWNINGS
VICTORIA TENT & AWNING CO.
B-5215—831 BALMORAL RD

HOT, TIRED FEET?
Soothe them quickly and effectively. Get fast-drying Minard's Liniment—rub it on. Feel the coolness—get relief, quick!
MINARD'S "KING OF PAIN" LINIMENT

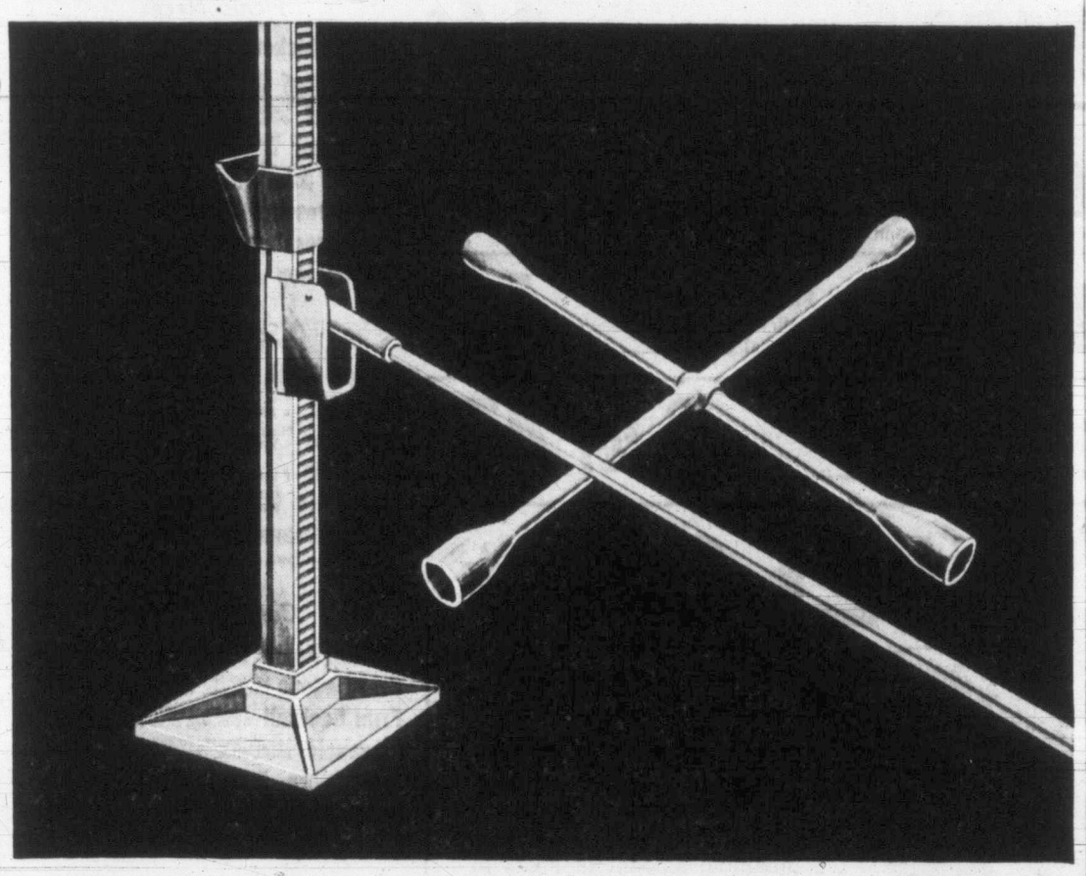
Will you be using these on your holiday trip?

If your tires are old or worn, chances are you may use your car jack and wheel wrench when you're travelling.

Or worse still, you're risking a blowout. The result could be serious injury to you and your passengers.

So, before you start your holiday trip, see your Goodyear Dealer for a complete tire check.

If you need new tires, see the Goodyear Marathon . . . leading tire in the low-price field—designed to give you exceptional mileage and blowout resistance. Like all Goodyear Tires, it's covered by the Goodyear written guarantee—good for the life of the tire.

See your Goodyear dealer today.

Ask about Goodyear LifeGuard Safety Tubes too—they make blowouts harmless!

MARATHON $19.95 SIZE 6:00X16
LESS TOP TRADE-IN ALLOWANCE
GIVEN BY GOODYEAR DEALERS

GOODYEAR
MORE PEOPLE RIDE ON GOODYEAR TIRES THAN ON ANY OTHER KIND

FEATHERLIGHT
to steer . . .
to park . . .
Chrysler Saratoga
POWER STEERING
Test drive it Yourself and LEARN THE DIFFERENCE!
180 H.P. V8 ENGINE - POWER BRAKES - FLUID TORQUE DRIVE
See Your Chrysler, Plymouth, Fargo Dealer

Pure Irish Linen
for
Your Summer Comfort

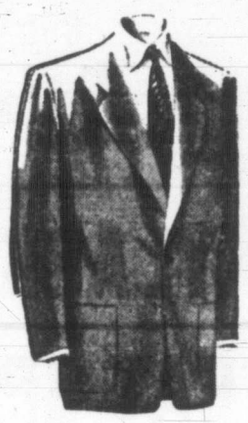

LINEN SPORTS JACKETS
Every man should see this selection of Moygashel Pure Irish Linen Sports Jackets. They're crease-resistant, cool, light in weight, and available in colors of putty, cocoa-brown, aqua and navy blue.
35.00

Linen SLACKS, in matching colors. Only 11.50

Imported DUNLOP Slacks
Quality Linen Slacks in putty and cream colors for cool comfort. 22.50

Finest Selection of Woollen Imports in Canada

W&J WILSON
1221 GOVERNMENT STREET
Serving Victoria 90 Years

Pack up a PICNIC... with good foods from SAFEWAY

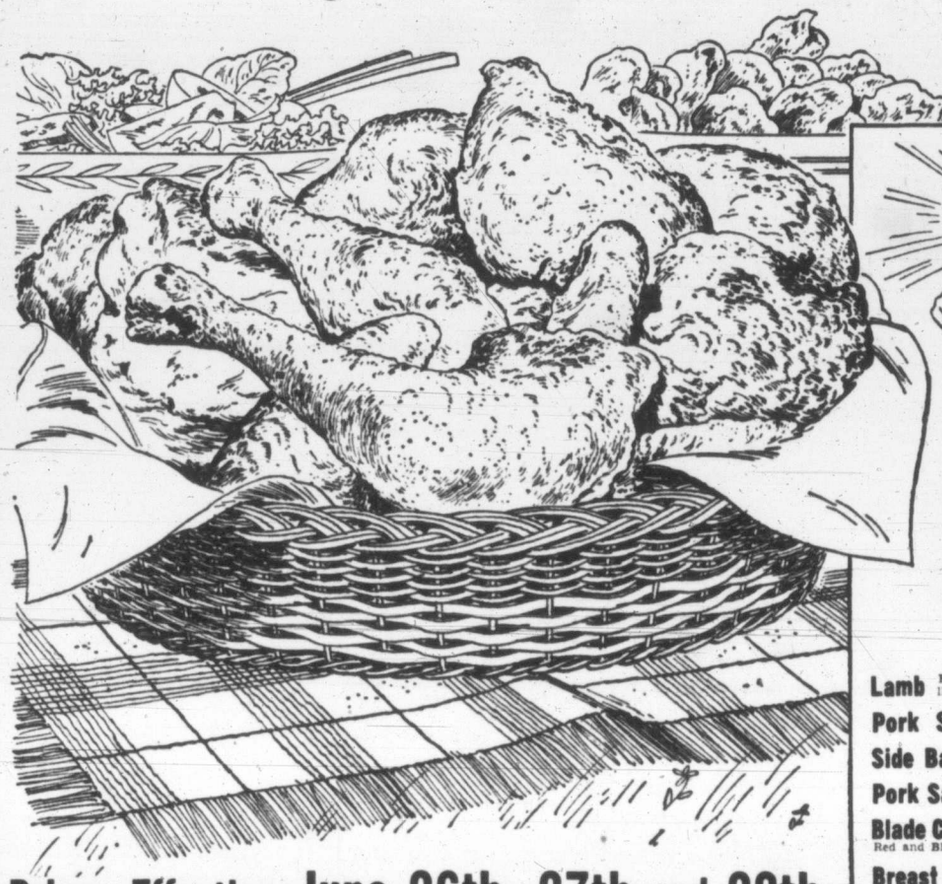

FRIED CHICKEN makes a picnic perfect!

... and for perfect fried chicken, choose fryers from Safeway. Perfect for that picnic! And just wait 'til you taste the delicate flavor and juicy tenderness of these selected chickens. Flavor is grown in the bird through special feeding to produce sweet, tender meat.

Milk Fed "A"
FRYERS Average 2 to 3 lbs., split free ..... lb. **49c**

(Equivalent to Milk-Fed "A" Fryers, averaging 2 to 3 lbs. head and feet on 45¢ per pound)

Lamb	Front quarter, whole or half, lb.	45c
Pork Shoulders	Smoked, picnic style, whole or shank end, lb.	42¢
Side Bacon	Sliced, in layers, ½ lb.	23¢
Pork Sausage	Economy Pure, lb.	49c
Blade Chuck Roast Beef	Bone in, Red and Blue Brand, lb.	55¢
Breast of Lamb	For Stewing, lb.	39c
Blade Rib Roast Beef	Blade out, Red and Blue Brand, lb.	63c
Plate and Brisket Beef	Red and Blue Brand, lb.	29c
Fowl, Grade "A"	4 to 6 lb. average, head and feet off, lb. (Equivalent to grade "A" fowl, 4 to 6 lb. average, head and feet on, 39c.)	42c
Smoked Cod Fillets	Eastern, lb.	45c
Boned and Rolled Hams	Centre cut, lb	85c
	End cut, lb	79c
Round Bone Shoulder Roast Veal	lb.	72c

Picnic Meats

Bologna	Sliced, lb.	42c
Wieners	No. 1 Quality, lb.	43c
Boiled Ham	Sliced, ½ lb.	49c
Chicken Loaf	Sliced, lb.	58c
Braunchweiger	Swift's Premium, each	39c
English Brawn	Sliced, lb.	53c
Meat Loaf	Plain, sliced, lb.	54c

★ **SMOKED HAMS** Whole or in the piece ..... lb. **57c**

★ **GROUND BEEF** Lean, Red and Blue Brand lb. **59c**

★ **COTTAGE ROLLS** Visking, whole or piece lb. **69c**

DOMINION DAY
All Safeway Stores will be closed all day Tuesday, July 1st . . Dominion Day

Prices Effective June 26th, 27th and 28th

NOB HILL COFFEE

16-oz. package **95c**
2-lb. bag **$1.87**
Nob Hill Coffee — Vacuum-packed quality . . . with paper bag thrift!

PEANUT BUTTER

Beverly, 16-oz. jar **35c**
24-oz. jar **52c**
For all your holiday sandwiches, or make Peanut Butter cookies.

★ **SKYLARK BREADS** Rye, 100% Whole Wheat, White Sandwich; full 16-oz. Cello wrapped loaves. Excellent quality **14c**

★ **MEAT SPREADS** Puritan, Assorted Varieties. 3-oz. cans ..... **2 for 29c**
Easy, quick and economical for sandwiches.

★ **SOCKEYE SALMON** Court, Fancy, 7¾-oz. can. An exceptional value **41c**

★ **SARDINES** King Oscar, in oil. For lunches, snacks, etc. 3¾-oz. cans ..... **2 for 47c**

★ WATERMELON ★

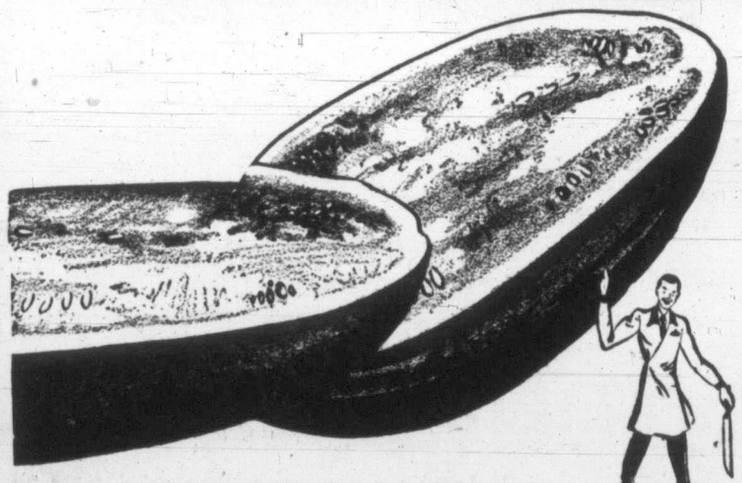

Imported

Word's around that Safeway watermelons are the "feasting" kind. Crunchy-crisp and juicy to bite into. Sweet . . . with a minimum amount of seeds in each luscious slice.

Lb. **8c**

Celery	Imported, tender stalks, fresh and crisp, washed, lb.	20¢
Cucumbers	Imported, medium size, excellent for salads, lb.	15¢
Lettuce	Local, large heads, firm and crisp, fresh, washed, lb.	8c
New Potatoes	Local, tender and mealy, nice topped with butter	4 lbs. 29c
Radishes and Green Onions	Local, bunches	5c
Cantaloupe	Imported, sweet and mellow, vine-ripened, lb.	12c
Oranges	Valencia, size 288 and 344's, sweet and juicy	3 lbs. 25c
Cabbage	California, firm, solid heads, serve with cream sauce, lb.	8¢
Cauliflower	Local, snow white compact heads, well trimmed, lb.	16c
Tomatoes	No. 1 Hothouse, red-ripe and firm, nice for slicing, lb.	45c

★ **STRAWBERRIES** Local, fresh, delicious, plump red berries. Serve with ice cream. **Lowest Market Price.**

Picnic Needs

Jellied Chicken	Farmerette, 7-oz. can	52c
Corned Beef	Hereford, 12-oz. can	51c
Crabmeat	Crawford, Canadian, 6½-oz. can	72c
Wax Paper	Hand-e Wrap, heavy, 100-foot roll	33c
Napkins	Nook Naps, package of 70's	2 for 37c
Kraft Dressing	Miracle Whip, 32-oz. jar	89c
Salad Dressing	Nalley's, Salad Time, 16-oz. jar	47c
Pink Salmon	Prince Leo, Fancy, 7¾-oz. can	25c

Soft Drinks

Orange Crush	7-oz. bottles, 6 bottles in carton	36c
Seven Up	7-oz. bottles, 6 bottles in carton	36c
Root Beer	Hires, 12-oz. bottles, 6 bottles in carton	36c
Coca-Cola	6 bottles in carton	36c
Ginger Ale	Canada Dry, 12-oz. bottles, 6 bottles in carton	87c
Mission Orange	10-oz. bottles, 6 bottles in carton	36c

(Deposit on all bottles 2¢ extra)

Canned Goods

Bartlett Pears	Taste Tells, Choice, 20-oz. can	33c
Green Beans	Gardenside, Standard, Cut, 15-oz. cans	2 for 33c
Fruit Cocktail	Libby's, Fancy, 15-oz. can	25c
Pineapple	Lalani, Fancy, Hawaiian, Sliced, 20-oz. can	34c
Cream Corn	Mowbray, Fancy, 15-oz. can	18c
Fancy Peas	Sugar Belle, Sieve 4, 15-oz. cans	2 for 39c
Burns' Dinner	Chuck Wagon, 15-oz. can	44c

Miscellaneous

Chicken Soups	Belmar Deal, packages	3 for 31c
Velveeta Cheese	Kraft, 8-oz. package	35c
Jelly Powders	Empress, Assorted Flavor, 3¼-oz. pkgs	3 for 25c
Glo-Coat	Johnson's, 1½ pints	68c
Certo	Liquid, 8-oz. bottle	27c
Soap Powder	Vel, large packages	2 for 69c
Cottage Cheese	1-lb. carton	20c
Sharp Cheese	Berkshire Cheddar, lb.	65c
Prepared Mustard	Heinz, 6-oz. jar	12c
Soda Crackers	Red Arrow, Cream, Salted or Plain, package	31c
Chocolate Bars	Needlers, Milk, Milk Fruit, Milk Nut, bars	10c

Canned Juices

Canned Juices are economical to take on your picnics and summer outings. Your neighborhood Safeway carries a full selection.

Apple Juice	Westfair, 20-oz. cans	2 for 29c
Vegetable Juice	V-8, Cocktail, 20-oz. cans	2 for 39c
Lemon Juice	Now is the weather for lemonade. 6-oz. cans	2 for 23c
Grapefruit Juice	Townhouse, Natural, 48-oz. can	28c
Orange Base	Real Gold, 6-oz. can	20c
Tomato Juice	Sunny Dawn, Fancy, 48-oz. can	32c
Blended Juice	Blend o'Gold, Orange and Grapefruit, 48-oz. can	28c
Orange Juice	Full o'Gold, 48-oz. can	30c

STRAWBERRY JAM
Empress, Pure, more true fruit flavor, 48-oz. tin **99c**

MARMALADE
Empress, Pure Orange, excellent for toast, 48-oz. tin **69c**

Rich Flavor
Canterbury Tea
Canterbury Tea—a luxury blend in every respect, yet it's economically priced.
16-oz. Package **89c**
Pkg. of 60 tea bags **69c**

SAFEWAY

WE RESERVE THE RIGHT TO LIMIT QUANTITIES

CANADA SAFEWAY LIMITED

Turnesa-Harbert In P.G.A. Final

LOUISVILLE, June 25 (AP) — Ten years ago Jim Turnesa, then an army sergeant, knocked off four of the biggest names in professional golf only to lose out to Sam Snead in the final of the Professional Golfers' Association championship at Atlantic City.

Five years ago Chick Harbert, playing before the home folks in Detroit, survived a similar slaughter of favorites at Plum Hollow but was beaten in the last round when Jim Ferrier made a sensational recovery from an "impossible" position.

Today one of them will gain the coveted title as they meet in the 36-hole final of the P.G.A. championship at Big Spring.

Harbert, tabbed as a fighter of the links, scrambled and clawed his way out of one tight spot after another to conquer big, placid Bob Hamilton, 2 and 1. The swarthy, coldly-polite, little Turnesa put relentless pressure on cocky Ted Kroll to win three of the last five holes and gain a 4-and-2 victory.

HARBERT SENSATIONAL

Although the Turnesa-Kroll match produced the better golf, it was Harbert who made the "impossible" recoveries. He was two down at the end of the morning round after shooting his first over-par 18 holes of the tournament. At the 20th he was three down. Then things began to happen.

Starting with a par three on 20, which he lost to Hamilton's deuce, he pitched six straight threes at the astounded Hamilton.

"No man could stand up under golf like that," Bob gasped afterward.

Red Sox Suffer Humiliating Loss

Red Sox of the Senior Women's Softball League went down to their 10th straight loss Tuesday night when they were trounced 24-3 by Toppers at lower Central Park.

The victory put Toppers within one game of second-place Individuals who held undefeated Moose Lodge to a 3-3 14-inning tie Monday night.

Mixed Foursomes

Draw for the mixed foursomes event at the Uplands Golf Club Thursday night follows:

5.15—First tee: C. J. Robertson and M. Tolson vs. R. Purves and E. Jackson.
5.15—Tenth tee: A. Baker and D. Scroggs vs. S. Hill and K. Hope.
5.22—First tee: Don Ross and D. Harrell vs. Art Roberts and F. Sparks.
5.22—Tenth tee: G. Hope and A. Horsford vs. C. Harrell and R. Carson.
5.29—First tee: F. Scroggs and Bunty Roberts, vs. Tolson and M. Hill.
5.29—Tenth tee: Potter and G. Peck vs. Bob Williams and B. Purves.
5.36—First tee: Cy Peck and L. Potter vs. J. Riddell and G. Chambers.
5.36—Tenth tee: Sam Keeble and Robertson vs. Ron Winter and M. Riddell.
Post entries will be accepted at the first tee.

Science proves women superior!

Mighty man is only an incomplete female! His life is warped from the moment he realizes he can't have a baby—a famous doctor claims. He is constitutionally weaker, shorter lived, 7 times as likely to go insane. "The Natural Superiority of Women" in the big July Ladies' Home Journal gives all the scientific facts about "male superiority." Read it today. Better still, *read it to your husband!*

Yes-they taste **Yummier!** they're Kellogg's **Crisper Bigger** Bran Flakes!

A most delicious wheat cereal with extra bran—as a gentle aid to regularity!

Get that "BRAN-NEW" FEELING!

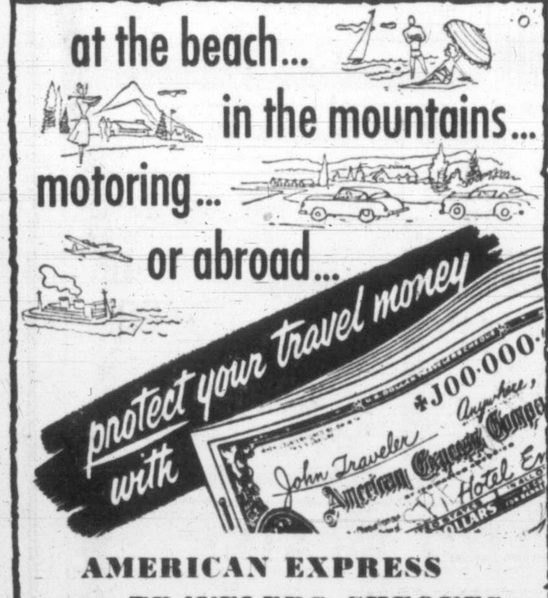

AMERICAN EXPRESS TRAVELERS CHEQUES

Now U.S. funds may be obtained in any amount for all travel and vacation needs.

Carry American Express Travelers Cheques and *you know* your money is absolutely safe. They're the world's most honored cheques—instantly accepted *everywhere!*

If they are lost, stolen or destroyed, you get a quick refund.

Ask your Bank Manager

AMERICAN EXPRESS TRAVELERS CHEQUES are sold at all branches of Canadian Banks,—only 75c per $100.

AMERICAN EXPRESS *Travelers Cheques*

100% SAFE—CONVENIENT AS CASH

Woodward STORES (VICTORIA) LTD.

★ 1ST ANNIVERSARY IN VICTORIA
★ 60 YEARS IN BRITISH COLUMBIA
★ B.C. OWNED AND CONTROLLED SINCE 1892

1st Anniversary

It is Woodward's policy to contribute in every way to the general good of the City of Victoria. Our 1st Anniversary completes a busy year for Woodward's here, and we would like to thank our many friends and customers for their confidence and the support extended to us . . . a sincere THANK YOU to our staff who are constantly striving to carry out the ideals of friendly and efficient service.

Woodwards insist that buildings and property be neat and clean, an asset to the city in which we all take pride when welcoming visitors from the world over.

Woodward's have invested substantially in Victoria and have now purchased two large properties in MID-TOWN VICTORIA where a large new store is planned.

We invite our customers to inspect the special values we have assembled for this 1st Anniversary, celebrating our Diamond Jubilee in British Columbia.

ANNIVERSARY SALE SPECIALS IN ALL SECTIONS—FIRST QUALITY ONLY AT SAVINGS TO YOU

NYLON TRICOT SLIPS

Lovely lace trim on bodice and hemline. 100% nylon throughout. Washes so easily, dries so quickly and no ironing. Wear these for glamour, for comfort and they'll last longer than ever. In white only. Sizes 32 to 40.

$2.89

Nylon Tricot GOWNS

Such a dainty gown in wonderful nylon tricot . . . and lavishly trimmed with nylon lace on bodice. Pink and blue only . . . in small, medium and large.

$5.29

NYLON BLOUSES

Several smart styles at a great saving. A wonderful assortment of a well-known manufacturers' discontinued spring and summer blouses in nylon tricot and woven nylon sheers, pin tucks, ruffle fronts, lacy collars, in white and pastels . . . all sizes.

$3.49

Nylon Tricot Briefs and Panties

Discontinued lines of a famous maker at a great saving. These lovely lace edged briefs and flare leg panties with applique decoration are adorably feminine and low enough in price for you to purchase several for lasting wear. Come in white as well as gorgeous pastel shades in small, medium and large $1.59

WARM WEATHER DRESSES In Popular 1952 Styles

Printed Crepe Dresses

Buy 2 or 3 from this large, colorful selection of figured and floral prints on light, medium and dark backgrounds. Several popular, flattering styles. Sizes 14 to 20 .... $2.98

Gay Colorful Printed Jersey Dresses

Cool to wear, popular jerseys in a large variety of prints, styled to please every taste. Sizes 12 to 20. Women's half-sizes 18½ to 24½ $4.98

Highest Quality
First Grade Nylon Hosiery

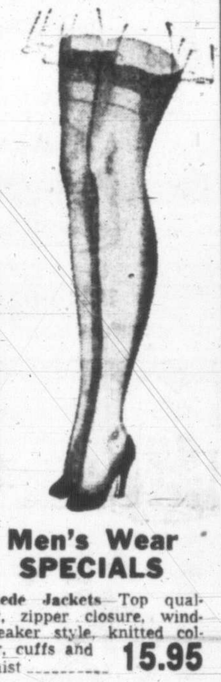

51-gauge, 15-denier, sheer fine texture 99c

42-gauge, 40-denier, duty sheer 89c

English Rayon Panties

Exceptionally well cut panties in white and peach — All are brief style, but to a larger size range than usual. Noted for wearing and washing qualities. You will want several pairs of these practical briefs at this low anniversary price. Pair 59c

Cool Rayon Mesh Gloves

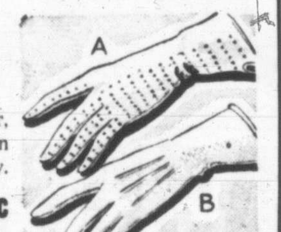

Ideal for summer wear, easy to launder rayon knit gloves. White only.

Pair, 49c

CLEARANCE Of BLOUSES

All taken from our regular stock — include cottons and crepes. Short sleeves and a few long sleeve in a variety of styles. Broken sizes. Special 1.49

HANDBAG CLEARANCE

Shoulder and smaller styles in this group — in plastic calf and suedine. Some are matched sets of shoulder bag and belt. Oddments of regular stock priced for rapid selling— So be early! 1.00

SALE OF HOUSECOATS

Most of these are better quality housecoats taken from our regular stock—The selection includes imported English flannels, pure silk twills, satins, rayon challis and a few cotton seersuckers. Limited quantity and broken sizes and styles . . . so be early! Priced from .... $3.69 to $19.95

SALE OF ENGLISH BONE CHINA

First quality English Bone China in a lovely English Rose Pattern as illustrated.

ANNIVERSARY SAVING PRICES

You will want to buy for yourself and for future giving, at this low saving price. Buy the set or in open stock.

21-PIECE TEA SERVICE FOR 6 PERSONS	$9.95
Cup and Saucer	79c
8-Inch Plates	55c
Sugar and Creams	$1.25
Cake Plates	$1.19

Other items at proportionately low prices.

SATIN BRAS *by Gothic*

Fine quality white satin Gothic Youth bra. You will love the exclusive CORDEX uplift. An added feature is the FABRI-LAST elastic in the straps. 32 to 38. Teen, junior and medium cup 89c

Men's Wear SPECIALS

Suede Jackets—Top quality, zipper closure, windbreaker style, knitted collar, cuffs and waist 15.95

Gabardine Slacks—All wool, choice of five shades 9.95

Nylon Socks — Super soft, shrink resistant 89c

FIRST QUALITY ONLY — NOT ADVERTISED SPECIALS IN ALL SECTIONS

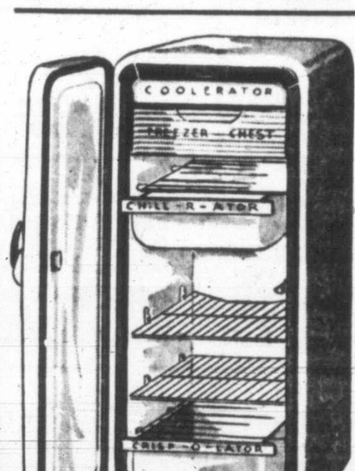

ANNIVERSARY SPECIAL

Thursday, Friday, Saturday

$10.00 DELIVERS

This is the very popular Princess de Luxe Coolerator with the smart glacier blue interior trim. 8.9 cu. ft. Designed to occupy minimum kitchen space.

Anniversary Saving Special $289.00

Left or right-hand door available.
De Luxe Features Include the
★ Full-width freezer chest.
★ Full-width chill tray.
★ Large crisper drawer in porcelain enamel.

WOODWARD'S EASY TERMS ARRANGED TO SUIT YOUR BUDGET

Woodward's Diamond Jubilee Feature Value

- **AUTOMATIC DEFROST**
- **Built in Butter Keeper**
- **Door Shelves and Egg Rack**

THE NEW MARQUETTE CUSTOM
The greatest top line refrigerator value it has been our pleasure to bring to Victoria. Bringing you much more for your money.

Anniversary Price $399.50

INCLUDING AUTOMATIC DEFROST

Down Payment $39.95

You will appreciate the savings on the first cost—and you will appreciate the quality long after the price is forgotten.

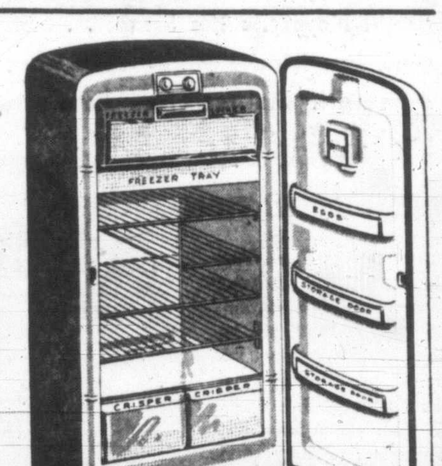

1952 PHILCO REFRIGERATOR
SPECIAL ANNIVERSARY SAVINGS

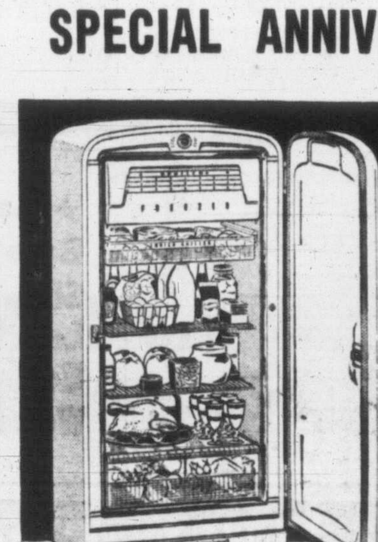

Over 9 Cu. Ft. Capacity

Now you can enjoy a Brand New 1952 Philco Refrigerator for only

Anniversary Saving Special $299.00

$29.00 DELIVERS

★ Big Zero Zone Freezer.
★ Large Quick-Chill Drawer.
★ Large Crisper For Moist Cold.

Phone and Mail enquiries invited

A GREAT NEW RADIO VALUE

WOODWARD'S ANNIVERSARY SPECIAL

★ LATEST 6-TUBE RADIO
Giving exceptional performance.
★ 3-Speed Automatic Record Changer.
★ Handsome Modern Cabinet.
Choice of walnut, mahogany, limed oak.

Anniversary Saving Special

$169.50

Fleetwood De Luxe "Victorian"

Down payment, only ... $16.95

Manufacturer's guarantee is backed by WOODWARD'S GUARANTEE OF SATISFACTION.

Phone and mail enquiries are invited.

GETTING IT AT WOODWARD'S IS YOUR BEST GUARANTEE

DOUGLAS AT COURTNEY — PHONE B 7231

SEEK FIREBUG IN NELSON AREA

NELSON, B.C., June 25 (CP)—Destruction of a $12,000 laundry by fire Tuesday in Salmo, 40 miles south of Nelson, intensified search by district police of persons suspected of causing a number of fires in the Kootenay.

Since June 5, when a fire demolished the Farmers' Supply and Palm Dairies warehouses at Nelson, nearly $200,000 damage has been caused by suspected incendiary fires.

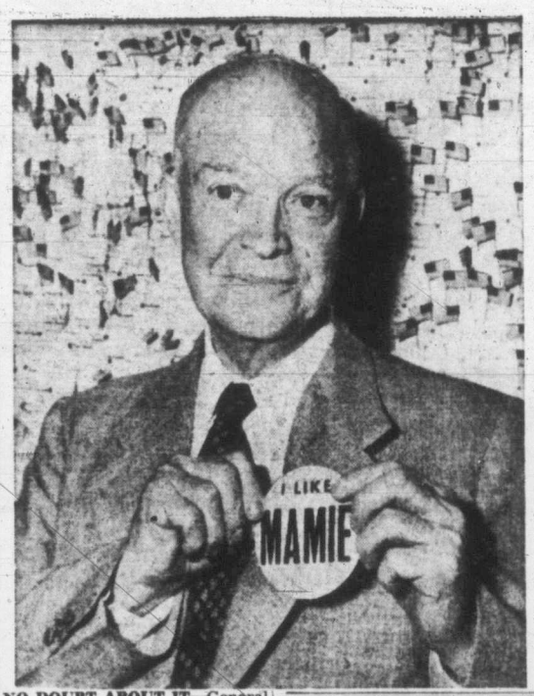

NO DOUBT ABOUT IT—General Eisenhower comes out 100 per cent for his wife. Display of the big button was prompted by the "Ike Likes Me" button recently worn by Mrs. Eisenhower. Map behind Eisenhower hangs in his New York headquarters, and pin-points location of some 2,000 Eisenhower clubs in the United States.

Montreal Celebrants Pelt Mayor With Eggs

MONTREAL, June 25 (CP).—The loss of 19 floats by fire and the pelting of Mayor Camillien Houde with eggs failed to dampen the enthusiasm shown by close to 1,000,000 persons at Tuesday's St. Jean Baptiste parade.

The five-mile procession along Sherbrooke Street is one of the highlights of the day on which French-Canada honors its patron saint.

As the parade was passing through the city's east end some 20 eggs were thrown at Mayor Houde. The Mayor and Mrs. Houde are said to have been struck by some of them.

One man was arrested. Police identified him as Yvon Dube, 29, and said he is a striker from Dupuis Freres Department Store. Police said he will be arraigned today.

A number of Dupuis Freres employees have been on strike for higher wages since May 1.

MONEY SAVING SPECIAL

LARGE SIZE VEL 2 for 69¢

"JIFFY-WASH" VEL SAVES TIME—WORK—MONEY

Pimples, Blemishes GONE!

A CLEAR SKIN

in just 7 days or Double your Money back

Pimples, blackheads, blemishes, are not pretty. They're ugly! They spoil the natural beauty of your shoulders, arms, back and face. They cut down your chances of success—at the beach, at work, at play.

FOLLOW THIS 7 DAY TREATMENT

1. At bedtime, take a hot bath and pat dry.
2. Apply DR. CHASE'S OINTMENT to the affected parts and rub gently into the pores.
3. Leave on all night. Wash off in the morning.

Double Your Money Back Guarantee

Continue this treatment for just 7 days. If you are not completely satisfied; if your skin is not clearer, smoother, more youthful looking, simply return the unused portion to the Dr. A. W. Chase Medicine Co. Ltd., Oakville, Ont. We'll send you DOUBLE YOUR MONEY BACK!

DR. CHASE'S OINTMENT

Soothing • Healing • Antiseptic

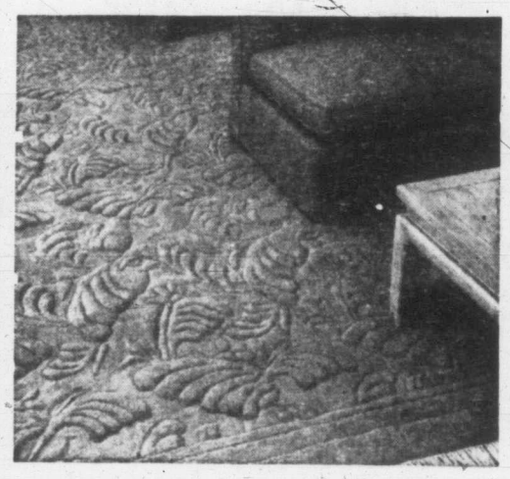

Acclaimed by Rug Experts!

"CARVED IMPERIAL KASHMIR"

Rugs from India

New low prices make these gorgeous hand-carved rugs more desirable than ever. For beauty, for wear, for modern styling, for color, choose these rugs above all others to beautify your home.

9x6	10x8	12x9	15x9	14x10
189.50	275.00	375.00	485.00	485.00

JORDANS LTD.

1728 DOUGLAS STREET

WESTERN CANADA'S LARGEST RUG MERCHANTS

CONSUELO VANDERBILT'S own story

"Prisoner" in a marble mansion, forced into a loveless marriage with a Duke, Consuelo struggled to trade her millions for freedom and love. And in the July Ladies' Home Journal you can read this fabulous life story of one of the world's greatest heiresses. Here is a dramatic and personal story of a lost era of incredible grandeur and the life of misery and bondage it brought to this woman. Start *The Glitter and the Gold*, by Consuelo Vanderbilt Balsan today!

Mc & Mc INVITE YOU

TO A PRACTICAL

TOOL DEMONSTRATION

FEATURING

HAND AND POWER TOOLS

You'll Never Be the Same! . . . at the old work bench once you've seen what can be done with the tools you have within your reach!

DEMONSTRATION

An amazing Free Tool demonstration for your interest and information, courtesy of Mc & Mc, by the internationally famous professional tool demonstrator, Mr. D. D. Gurnee. Three full days, Thursday, Friday and Saturday.

SHARPENING METHODS

Mr. Gurnee's demonstration of how to sharpen tools is an education in itself. He will demonstrate uses, care and adjustment of various units of power machinery.

NO CHARGE . . . JUST BRING YOUR QUESTIONS

SEE THESE FAMOUS TOOLS DEMONSTRATED

SHOPSMITH
5 tools in one—the complete home workshop.
Less motor 239.50

SKILL SAW
Skill Homeshop 8" saw, cuts 2⅞" deep, adjusts fully for depth of cut and beveling 104.50

DELTA 8" SAW
For woodworking fun, for "home-repair" savings, choose the homecraft 8" tilting arbor saw 117.50

DEMONSTRATION THURSDAY, FRIDAY & SATURDAY

FREE Customer Parking Entrance Off Cormorant St.

Phone G 1111

M. LENNAN M. FEELY — M&M — & PRIOR LIMITED

1400 Block Government St.

FREE Customer Parking Entrance Off Cormorant St.

Storewide Sale

BARGAINS IN ALL DEPARTMENTS

RED & WHITE FOOD STORES

Come and see for yourself the LOW EVERYDAY PRICES in all departments of your Red & White food store. Shop in your own neighborhood and save both time and money.

ALL PRICES EFFECTIVE THURSDAY, FRIDAY, SATURDAY, JUNE 26, 27, 28

1952 NEW-PACK NABOB **Strawberry Jam** 24 oz. glass 53c

★ **PEACHES** Lynn Valley, 24/15 — 2 tins 39c

★ **MEAT BALLS** Puritan 1's — 39c

★ **ORANGES** Sunkist, 344 Fancy — ½ case 2.20; 3 dozen 50c

TOMATOES, choice, 28-oz. 28¢
CREAM STYLE CORN, Nabob, 15-oz. 2 for 37¢
ASHTON APRICOTS, 20-oz. tin 29¢
PEACHES, Del Monte, 28-oz. 39¢
ORANGE JUICE BASE, Real Gold, 6-oz. 20¢
CLEAR APPLE JUICE, Sun-Rype, 48-oz. 31¢

Delta Cooked Rice 1-lb. tins 2 for 19¢

SUGAR—Fine Granulated 10 lbs. 1.06; 25 lbs. 2.63
SEVILLE MARMALADE, Aylmer, 24-oz. 35¢
SHORTCAKE, Peak Frean, 8-oz. 25¢

ASSORTED CREAMS, Peak Frean, 8-oz. 33¢
CORN FLAKES, Kellogg's, 12-oz. 25¢
BRAN FLAKES, Kellogg's, large 26¢
PARK LANE HALF CHICKEN, 2 lb. 2 oz. 1.35
PUREX TISSUE, rolls 2 for 27¢
NIFTY NAPS, paper serviettes, 70's 10¢

Ballard's Champion Dog or Cat Food 1's 2 tins 27¢
Health Dog Food 1's 2 tins 27¢
Puppy Dog Food 1's 2 tins 27¢

Nabob Coffee Fine and Regular 1 lb. 99¢

De Luxe Tea Bags 125's 1.19

Canada Dry Ginger Ale Quarts 30¢

Canada Dry Ginger Ale Pints 6 for 87¢

Plus tax and deposit on bottles

Robin Hood Flour 5's 34¢
Robin Hood Flour 24 Kraft 1.49
Robin Hood Flour 49's 3.19

Wieners and Beans 1's 32¢
Burns' Ham and Beans 1's 32¢
Spreadeasy Cheese ½-lb. 29¢

Fresh Fruits and Vegetables

LETTUCE Large solid heads, each 8c
CANTELOUPE 45's, jumbo, each 19c
WATERMELON Rich, red ripe, lb. 9c
GRAPEFRUIT Size 100's 6 for 35c

SELECT MEATS

★ Smoked Picnics Shankless, lb. 45¢
Boneless Ham Book now for July 1 holiday, lb. 73¢
Side Bacon Centre slices only, ½ lb. 25¢
Loin Pork Roast Tenderloin and rib end, lb. 49¢
Boiling Fowl Local, Grade "A", lb. 39¢
Weiners First quality, for picnic or party, lb. 45¢

AT STORES WITH MEAT MARKETS ONLY

★ RED & WHITE FOOD STORES ★

Closing Averages

Toronto closing averages:

Industrials	317.47	up 1.38
Golds	89.06	up .29
Base Metals	182.85	up .84
Western Oils	137.91	up .94

Sales: 1,397,000.

Montreal closing averages:

Industrials	203.30	up .80
Utilities	85.60	up .20
Golds	65.22	up .30
Pulps & Papers	739.44	up 6.93

Sales: 326,300.

Dow Jones closing averages:

30 Industrials	270.45	up .53
20 Rails	101.38	up 1.23
15 Utilities	49.65	up .05
65 Stocks	104.95	up .53

Volume: 1,230,000.

N.Y. Ahead in Oil, Rail, Steel Stocks

NEW YORK, June 25 (AP)—Moderate demand for steels, rails and oils pushed the stock market upward today. Gains generally ranged from a few cents to more than $2 a share.

Volume, however, held around the 1,200,000-share pace of recent sessions.

Buying of steels and rails appeared late in the session, after the market had held to a narrow course much of the way.

Bethlehem Steel moved up as much as a point and advances of major fractions were marked up for U.S. Steel, Republic Steel and Youngstown Sheet and Tube. Rails in the upturn included Santa Fe, Southern Pacific and Rock Island, all at new highs for the year, and Nickel Plate, Northern Pacific and Southern Railway.

Gains elsewhere were registered by Goodrich, Firestone Tire, Zenith Radio, Philco, Dow Chemicals, Lehigh Valley Coal common and first and second preferred, American Smelting, and International Business Machines.

Canadian issues were higher.

Toronto Up, Industrials

TORONTO, June 25 (CP)—Industrials pushed slowly higher today toward the stock market's close but other sections made little headway.

Volume totaled about 1,300,000 shares.

Banks led industrials upward with a broad list of fractional advances. Traders Finance was particularly strong. Refining oils, steels and utilities also pushed higher but agricultures, constructions, manufacturing companies and miscellaneous issues slipped.

Western oil leaders were firm but lower-priced issues posted a majority of small losses. Acme Gas and Punch Petroleum traded actively but made little headway.

Base metals showed little trend. A scattered list of leaders added fractions but most issues eased. Yukeno showed little change in steady trading.

Senior golds were steady. Junior producers held gains and losses in balance but prospects dipped.

Montreal Gains

MONTREAL, June 25 (CP).—Fractional advances held a slight edge in narrow and mixed dealings today on the stock exchange and curb market. Most issues remained unchanged in slow trading.

Senior oils provided the brightest spot by posting a lost of fractional gains. Senior metals and carriers also firmed.

Papers and miscellaneous industrials followed a mixed pattern. Utilities faltered slightly. Beverages, banks and carriers, which made a late appearance on the tape, held steady.

Vancouver Oils Gain

VANCOUVER, June 25.—Noon close. A flurry of activity in oil stocks associated with Pacific Petroleums exploration in northern British Columbia broke over the market at mid-session today.

Yankee Princess closed at $1.28, up 11; Pacific Pete $11⅞, ahead ⅝; Atlantic up 25 to $6.20; Pacific Natural Gas jumped 50 to $7.50; Calvan gained 10 to $7.15.

Other sections of the market were moderately active and firmer. Base metals strengthened and industrials were steady.

London Stronger

LONDON, June 25 (Reuters)—There was a slight improvement on the stock market today. Gold shares provided the brightest spot.

Coppers were also a good market following recent increases in commodity prices and lead-interested mines were marked higher on the new increase in the metal price.

Industrials generally were steady. Textiles improved and th increased coal production figures served to maintain the heavy industrial group.

Shippings remained quiet. Oil sares were another quiet market but several issues regained some earlier losses.

Foreign bonds were quiet. Japanese and Germans were fractionally lower.

LONDON, June 24 (AP).—Stock closings: Babcock & Wilcox 59s 9d, Boots Pure Drug 19s, Canadian Pacific $63¼, Central Mining £1 23/32, Consolidated Gold Fields 45s, Courtaulds 32s 4½d, Hudson's Bay Co. 191s 3d, Imperial Chemical 42s 7½d, Imperial Tobacco 82s 6d, Metal Box 44s, Mexican Eagle 22s 3d, Rand Mines 88s 1½d.

Bonds: British 2½ per cent consols £55⅝, British 3½ per cent war bonds £73¼, British fundings 4s 1960-1990 £94 11s 16d.

TODAY'S STOCK QUOTATIONS

By

James Richardson & Sons — T. H. Burns & Co. Ltd. — Hagar Investment Ltd.
A. E. Ames & Co. — Investment Dealers' Assn — H. A. Humber Ltd.

TORONTO OILS

Sales		High	Low	Close	Sales		High	Low	Close
42400	Acme Oil & Gas	36	33	34	3600	Jupiter Oils	345	340	340
10800	Ajax Pete	159	155	159	5200	Kroy Oils	235	230	230
2600	Albermont	264	255	264	1500	Leduc Cons			58
1200	American Leduc			70	3600	Long Island Pete	—	—	37
4100	Anchor Pete	24	22	24	2000	McDougall Segur			28
825	Anglo Canadian	790	775	790	205	McIvor Drilling			15¾
2600	Anson Pete	78	76	78	10700	Mid Continent	38	35½	35½
1850	Asher Oil	156	153	155	900	Model Oil	215	210	215
31470	Britalta	650	640	640	200	National Pete			245
2105	Calmont	160	155	160	2766	New British Dom	280	275	280
8300	Calnorth	72	69	70	2800	New Pacalta	12½	12	12
1200	Calvan Cons	715	710	715	1400	North Canadian	230	225	228
350	Can Southern			11⅞	3400	Oil Selections	11	10¼	10½
3000	Can Atlantic	625	600	620	5000	Okalta Oils	420	415	415
2000	Can Devonian	135	130	135	3000	Omnitrans			4½
	Can Oil			26	3700	Pacific Pete	11⅝	11¼	11⅝
2500	Charter Oils	220	216	219	4700	Pan Western	70	65¾	66
300	Commonwealth	475	470	475	10300	Petrol O & G	120	110	116
7693	Cons Allanbee	136	130	135	26050	Punch Pete	188	182	185
875	Cons Cordasun	143	138	138	4000	Reef Pete	31	30½	31
500	Dalhousie Oil			36	6500	Roxana	26	23	24
1600	Davies Pete	47½	45	45	230	Royalite			17½
1034	Decalta			93	1300	Sapphire	310	300	310
4200	Del Rio	390	380	385	7325	Scurry Oils	375	370	370
2400	Devon Leduc	249	245	245	1050	Security Freehold	230	215	220
45	Dome Western	875	845	845	6185	Selburn	400	380	395
8300	Dragon	78	71	78	4000	South Brazeau	10½	10	10
11700	Duvex	80	79	80	700	Spooner			42
4150	Fargo Oil	158	153	157	5700	Sweetgrass	115	112	113
2341	Fedegated Pete	10⅝	10½	10⅝	2500	Tower Pete	43	42	42
100	General Pete			10⅝	4306	Trans Empire	430	420	420
50	General Pete A			950	4705	Trans Mountain	24	21	23¼
900	Gridell	460	450	460	2700	Trend Pete	47	44	44
5300	Harmon	270	263	263	1150	Triad Oil	266	265	266
6800	High Crest	57½	57	57	3700	United Oil	230	225	228
1100	Highwood Sarce			31	1000	Vulvan Oil			77
2730	Husky	10⅝	10¼	10⅜	10400	Western Home	218	210	218
6800	Hycharger Oil	24	23	23½	225	Western Lease	750	735	735
6700	Jet Oils	71	70	70	1300	Wilrich Pete	142	140	140
					11200	Yankee Canuck	25	24	25

TORONTO MINES

MINES	Bid	Asked						
Akaitcho	130	140	Inspiration	36	39	Silver Std	300	325
Amn YK	42	45	Joliet Quebec	40	43	Sisco Gold	48	51
Anacon	325	335	Kerr Addison	19	19¼	Starratt Olsn	31	35
Ankeno	33	35	Kirkland Lake	73	75	Steeprock	645	660
Ascot Metals	212	218	Labrador	950	980	Sullivan	300	310
Aubelle	8	9	Lake Dufault	104	110	Sylvanite	132	140
Aumaque	18	19	Lake Osu	26	28	Trns Cnt Rs	50	53
Aunor	305	320	Lake Shore	10½	10¾	Toburn	38	41
Barnat	106	108	Lake Wasa	40	44	Teck Hughes	240	250
Barvue	555	570	Lamaque	555	575	Upper Canada	176	181
Barymin	102	105	Lavalie	9	10	United Kn H	10¼	10⅝
Base Metals	36	40	Leitch Gold	112	114	Ventures	17	17½
Bevcourt	110	115	Little Lng L	69	75	Waite Amulet	12¾	13⅛
Bobjo	25	27	Lingman Lake	25	28	Wright Hrgrvs	220	230
Bralorne	600	620	Louvicourt	20	24	Yllwknf Bear	182	190
Broulan	174	177	Lynx Yllwknf	14	15	Yale L & Z	45	48
Buf Addison	12	14	McDonald	95	105	Yukeno	86	91
Buf Ankerite	105	110	McIntyre	73½	75	UNLISTED	Bid	Asked
Bulolo	690	720	McKnz R L	41	45	Amax	70	85
Cam Red Lake	810	825	McLd Cckshtt	345	350	Aurora	37	42
Can Malartic	55	58	Macassa	205	210	Aug Porc	10	15
Cassiar	385	400	Mackeno	90	95	Beacon	10	15
Castle Treth	275	325	Mdsn Rd Lk	175	180	Bi Ore	3	6
Central Pat	68	71	Mlrtc Gldflds	192	200	Can Superior	10¼	14
Chem Rsrch	124	126	Mng Crprtn	14¼	14⅝	Central Man	8	11
Chesterville	28	30	Moneta	36	41	Clear Pete	27	33
Cobalt Lode Sil	66	70	Negus	42	45	Comstock	24	28
Cochenour Wil	156	161	Nesbitt Labine	285	290	Captain	4	6
Colomac	4	5	New Calumet	196	200	Empire	47	52
Conwest	360	365	Nw Dickenson	355	360	Goldfields U	75	85
Croinor	40	45	New Jason	8	9	Horne Fault	12	16
Cons Dis YK	170	175	Nipissing	204	210	Kamiac	13	18
Dome Mines	19¼	20	Nisto	15	16	Lasalle	3	5
Donalda	36	41	New Lund	172	180	Lingnora	4	6
East Malartic	225	235	Osisko Lake	75	81	Lun Echo	9	14
East Sullivan	810	825	Ont Pyrites	206	210	Midland	20	24
Elder	56	60	O'Brien Gold	116	120	Mindus	47	52
Eldona	20	22	Normetals	470	485	Mt Keno	20	25
Estella	137	140	Noranda	78	79	Norbeau	80	100
Eureka	166	171	Pamour Porc	81	85	Oklend	4	7
Falconbridge	12¼	12½	Perron Gold	65	70	Ordala	2	4
Frobisher	675	680	Paymaster	60	63	Pascalis	14	
Gt Yelknife	10¼	10½	Pickle Crow	162	165	Payne	8	11
Gods Lake	40	44	Powell Rouyn	70	85	Radiore	45	50
Gldn Manitou	595	620	Preston	134	140	Rand Malar	11	15
Harricana	9½	10	Quebec Mntou	256	265	Salmita	47	53
Hardrock	12	14	Quemont	20½	21½	Vauze Dufault	7	11
Hasaga	16	18	San Antonio	240	250	Vermilion Con	15	20
Hollinger	14	14⅜	Senator	15	17	Walcora	10	15
Hosco	5	6½	Sheep Creek	140	150	West Amulet		30
H B Mining	54	54⅝	Shrtt Gordon	415	420	Westlock	22	25
Indian Lake	4	5	Silanco	41	43	Yukore		30
			Sigma	810	845			
			Silver Miller	184	190			

MONTREAL-TORONTO INDUSTRIALS

Abitibi com	15⅛	15¼	Con Paper	35⅝	35¾	Massey-Harris	11¼	11⅜
Do pfd	25⅝	26	Consumers Gas	13¼	13½	Maxwell	6⅛	6¼
Acadia At	5	5½	Con Glass	20¼	21	McColl Fron	35¾	36
Do A	17	17½	Corby's A	8½	9½	Do pfd	88	90
Agnew-Surpass	8½	9	Corby's B	7½	8½	Mercury Mills	230	240
Algoma Steel	44⅝	45¼	Cosmos Imp		13	Milton Brick	160	165
Aluminum	101	101½	Craig Bit	4¼	4½	Modern Contrs		15
Do pfd	24⅛	24¼	Davis Leath A	15½	16	M & O Paper	24⅛	24⅜
Anglo-Nfld-D	11½	11⅝	Davis Leath B	495	500	Molson's A		27
Argus Corp pfd	82		Distillers-Seag	23⅝	24	Monarch Knit	16	17
Asbestos Corp	22¼	22⅞	Dom Bridge	73	74½	Montreal Loco	14¾	15⅛
Ash Hardwe A	11¾		D Found &Stl	11¾	12	National Drug	8¼	8½
Do B	17		Dm F & S pfd		96	Do pfd	10¼	11¼
Atlas Steel	21½	22	Dom Glass	56		National Groc	27¼	28½
Bathurst A	43	44	D Magnesium	10¼	10⅝	Natl Hosiery A	5	[illegible]
Do B	24	24½	D S &C B	16⅛	16½	Do B	7	[illegible]
Beatty Bros	7¾	8	Dom Stores	11⅝	11⅞	Nat Sew Pe A	50	51½
Bell Telephone	35⅝	35¾	D Tar & Chem	38⅝	39	Nat Steel Car	25⅝	25¾
Blue Ribbon		22	D T & C. pfd	19¾		Nia Wire Wvg		29¼
Brant Cord A	16⅛	17	D Textile	10¼	10⅝	Ogilvie Flour	26¾	28
Do B	11½	14	D Woollens	4½	5	Ontario Steel	17½	18⅛
Braz Trac	11	11⅛	Donahue Bros	15	15⅛	Orange Crush	350	395
B-A Oil	21⅝	21⅝	Donnacona P	18	20	Page Hersey	70½	71
B C E 4% pfd	78	79	Dryden Paper		38	Penmans	66¼	67
B.C.E. 4¾ pfd	88	88½	Eddy Paper A	22	23	Powell River	32¼	32½
BC For Prod	53¼	53⅞	Electrolux	15½	15⅝	Press Metals	11⅝	12½
BC Packers A	13¾	15	T H Estabks	18⅛	20	Purity Flour	8	8¾
Do B	11	11¾	Famous Prs	16	16½	Riversid Silk A	27¼	27½
BC Power A	31	32	Fanny Farmer	24	25	Do B	10	15
Do B	7	7⅛	Federal Grain	14¾	14⅞	Russel Indus	21	21½
Brown Co	10¾	11	Fleet Mfg	155	160	St. Lrence Corp	37¼	37½
Do 1st pfd	100½	101½	Ford of C A	57½	58¼	Shawinigan Cm	41¾	42⅛
Do 2nd pfd	49	49¾	Fraser Co	17	17⅜	Shea's Brew A		15
Bruck-Mills A	16	18½	Fraser Co. pfd	99	103	Do B	28	28½
Do B	7¼	8	Gatineau Pow	17¾	18	Sick's Brew Com		18½
Build Prod	32¼	32¾	Gat Pow. pfd	101	102	Do Com		18½
Burlington S	19½	20	Gen Dynamics	30	30¾	Do VT		18½
Burns Co A	40¾		Gen Stl Wares	16½	16¾	Silwod Dairies A	9¼	9½
Do B	28½	29½	G S Wares, pfd	97	99	Simpson's A	38	38½
Burrard Dry A	7	8	Gen Motors	50¼	50½	Do B	36½	37
C Dom Sugar	17⅜	17⅝	Goodyear Tire	90½	94	Slater Co	34	35½
Cda Cement	66	66¾	Goodyr T. pfd	48⅝	49	Southam Co	18½	19
Do pfd	26½	27¼	Gt Lakes Paper	17⅝	17⅞	Standard Pving	14⅝	14½
Cda Iron Foun	20¾	21	Gt L A. pfd	48½	50	Do Pfd	29	30
Cda Malting	47½	49¾	Gt Wt Coal A	8⅝	10⅛	Stanley Brock A	6½	6¾
C North Pwr	9	10¼	Gt Wt Coal B	9⅝	11¼	Stedman		17
Cda Pack A	33	34¾	Gypsum L & A	29	29½	Steel of Canada	31½	32
Do B	27¼	28	Hamilton Bge	15⅜	16	Do pfd	30⅜	31
Cda Perm	44	46	Hamilton Ctn	20⅜	22	Supertest Com	14½	16½
Cda Steam	62¼	64	Harding Carpet	6½	7¼	Tamblyn	31½	32
Do pfd	47	48	Hayes Steel	31¼	32	Taylor Pearson		7
Cdn W C A	176	180	Hinde & Dche	28¾	29	Do Pfd		18⅞
Do B	89	89¼	Howard Smith	18¼	19	Traders Fin A	34¼	35
Cdn Brew	16	16⅜	Imperial Oil	34½	34¾	Do B	33½	35
Cdn Canners	31	31½	Imperial Tob	8¾	8⅞	Union Gas	34½	25
Cdn Car F	13	13⅜	Imp Tob 4& p	22½	22¾	United Corp A		26⅜
Do A	15½	16	Indust Accept	47½	48	Do B	39¾	40
Cdn Celan	41¼	41¾	Inter Bronze	5	8	United Fuel A		53½
Do $1.75 pfd	33¼	35	Do pfd	17	18¾	Do B	20	22¾
Do $1.00 pfd	20¾	23½	Inter Metals A	31	32	United Steel	10¼	11
Cdn D D	43⅝	45	Inter Nickel	43	43½	Hiram Walker	44½	45
C Gen Elec	410		Inter Paper	45¼	45¾	Westeel	21¾	21⅞
C Gen Invest	23	24¼	Inter Petro	31⅝	31¾	West Cda Brew		18
C Industries	34	34¾	Inter Utilities	28	28⅝	Western Grocrs	44	46
C Loco	20¾		Kelvinator	15	16	Do A	32½	33
C Oil	25½	26	Labatts	16⅝	17	Geo Weston	21	22½
CPR	34¼	34¾	Lake of Woods		37¾	Do Pfd	91	92
C Vickers	16¼	16½	Lang	12	15	Winnipeg Elec	34½	35
C West Lumber	8⅛	8¼	Laura Secord	13	14½	York Knit A	475	500
C Westinghse	65	67	Loblaw A	30	30½	BANKS		
Chatco Steel	5½	6½	Do B	30	30½	Bk of Montreal	28¼	29
Chatco Stl. pfd	6	6½	London Hose A	7½	9¼	Bk of Nova Sco	37½	38
Cockshutt P	16⅛	16¼	McMillan B	18¼	18½	Bk of Toronto	40	40¾
Com Alcohol	4½	5	Mailman Corp	12¾	14	Cdn Bk Com	27	27⅛
C Alcohol. pfd	6¼	6½	M L Milling	8¼	8½	Dominion Bk	27¾	28½
Cons M & S	35⅛	35¼				Imperial Bk	31	31¾
						Royal Bank	29½	20

VANCOUVER—NOON

OILS	Bid	Asked						
Admiral	120	130	Vanalta	45	50	Vananda	3	4
Anaconda Oil	16	18	Yankee Prin	126	128	Van Roi	21	
Anglo-Candn	760		York Oil	44	45	Ventures	17	17¾
AP Con	46		MINES	Bid	Asked	Wellington	2	3
Britalta Pete	625		American Std	15	17½	West Explor		100
C & E Corpn		14	Base Metals	40	42	West Uran	405	410
Calmont	156		Beaver Lodge	160	162	Yukeno	85	90
Calnorth	70	75	Bralorne	600	605	INDUSTRIALS		
Calvan Cons	7		BRX (1935)	4	5	Alberta Dist	210	215
Cdn Atlantic	620		Canusa Caribou	5½	6	Do VT	210	
Cent Leduc	455	465	Caribou Gold	140		BCF Products		6
Charter Oil	222	225	CL Silver	64	70	BC Turf	47½	50
Commoil	450		Congress	7		CW Lumber	8	8¼
Comnwealth	450		Cronin Babine	38	39	Cap Estates		16½
Contintal Oil	265	270	Estella	140	143	Coast Brew	350	360
Dalhousie	33		Giant Mascot	90	95	Sidney Roofing		17
Del Rio	380	385	Golconda	18	20	West Paper B	10	
Fedrtd Petro	10⅛	10¼	Grandview	31		UNLISTED	Bid	Asked
Gas Explrtn	143	145	High Belle	62	70	Anglo-C Tel A	10	11¼
General Petro	10		Indian	14	16	Anglo-C T. pfd	39	41
Hargal Oil	11	12	Island Mount	45		BC Sugar	97	100
High Sarcee	30		KB Metals	17	18	BC Tel. pfd	108	
Home Oil	13½	14	Kootenay B	33	34	BC T. pfd. 4¾	92	94
Long Island	33	40	Mackeno	91	95	BC Tel. com		32½
McDoug Segur	27	30	Pacific Nickel	50	55	Cal Pr. pfd	94	97
Mercury	24		Pend Oreille	600		Can Utl. pfd	96	98
Mill City	53	59	Pioneer Gold	195	200	CW Nat Gas	70	
Model Oil	210	225	Placer Develop	47½	49	CW N Gas. pfd	16¾	17¼
Natl Petro	240	265	Premier Brdr	23	25	Cunham D. pfd	50	52
New Superior	510	530	Privateer	7	7¼	Dover Indt	800	875
Okalta		415	Quatsino Cpr	45		Grs Wine	1.60	
Pacific Pete	11½		Red Hawk	3		Neon Prod	50	52
Roxana	23	25	Reeves McD	350	400	Power Corp	111	
Royal Canadn	19	20	Reno Gold	4	5	Peller Brew	2.00	2.40
Royalite	16½	17½	Sheep Creek	140	145	P Bw. pfd. $25	12	14
Sou Braz Pete	10	11	Silbak Premier	45	50	Howard Smith	45	47¼
Spooner Oils	40		Silvan Cons	98	100	Safeway, Can		99
Trans Empire	415	430	Silver Ridge		29	Simpson	96	97¼
			Utica	2	2½	U Stl Prod. pfd	24	

NEW YORK CLOSE

	Close				
Allied Chemicals	72¼	Delaware & Hdsn	47¾	Pacific Gas Electric	32⅞
American Can	33⅝	Eastman Kodak	42⅜	Phila Electric	30¼
American Tobacco	57⅛	Erie R.R.	22¼	Penn Railway	20⅛
American Smelter	42	General Foods	45⅜	Procter Gamble	64⅞
American Tel & Tel	153⅝	General Electric	60⅝	Pub Svg	25⅝
American Gas & El	59⅝	General Motors	57⅝	Radio	26⅜
Anaconda Copper	44¼	Goodyear Tire	45½	Republic Steel	41⅝
Atchison Topeka	92	Great Northern	51⅝	Schenley Distillers	26¾
American Hm Prd	38½	Gulf Oil	54⅞	Standard Calif	59
Atlantic Coast Line	113	Houston L & P	21⅞	Standard Oil NJ	80
B & O Railway	23¼	Inter Harvester	32⅝	Sears Roebuck	53½
Bethlehem Steel	50	Inter Paper	48⅜	Socony	39
Columbia Gas	14⅝	Inter T & T	18⅞	Southern Pacific	81
Canadian Pacific R	35⅛	Inter Nickel	44⅛	Sou. Cal. Edison	35
C & O Railway	35⅛	Johns-Manville	74⅛	Southern Railway	80⅝
Chrysler	77⅝	Kennecott Copper	77½	Texas Corp	57⅝
Con Edison	34⅝	Loews Theatre	12⅝	Union Carbide	68⅞
Corn Products	68⅝	National Distillers	25⅝	Union Pacific	144⅝
Detroit Edison	23⅝	New York Central	21	United Aircraft	32
Dupont	87½	Norfolk Western	49¼	U.S. Steel	39¼
		Northern Pacific	81	Westinghouse Electric	38
		Ohio Oil	58¾	Woolworth	44⅛

Business Curbs May Come Back

By BURKE CAHILL, Times Business Editor

Business expansion which is not linked with defense production may be held back longer unless current widespread strikes are settled.

Cahill

C. D. Howe, minister of defense production, told the Ottawa Commons Tuesday that tax curbs were placed on business firms in the 1951-52 budget to check the boom in non-defense building and to conserve materials for the defense effort.

The tax regulations were also directed at stemming the tide of inflation in Canada. "This seems no longer as vital as formerly," Howe said.

But the stoppage of vital supplies for defense production as a result of strike conditions may mean that restrictions on non-defense building by industry will continue, he indicated.

"We shall have to re-assess the effect of the steel strike in the United States on Canada's defense production before we can decide when curbs on other types of expansion can be lifted," the minister stated.

The defense minister's remarks illustrate the growing concern of the government that the effects of strike conditions may wipe out the success achieved so far in the fight against inflation.

One of the most important points in the federal program to encourage defense industry in Canada is deferred depreciation.

Industries not engaged in essential production have to postpone for four years any tax claims for replacement of plants and equipment.

This regulation has had the effect of discouraging non-defense expansion by business firms.

According to the defense minister's latest statement, the hope had been that the deferred depreciation regulations could be abolished along with the removal of credit control, including curbs on bank loans.

"I believe that at this time an end of the depreciation regulations is indicated rather than a further relaxation," Howe said.

Meanwhile, an Associated Press dispatch from New York today indicates that "another week of the steel strike will turn the steady stream of plant closures into a torrent."

Steel making operations in the U.S. at present, says "Iron Age," metal-working weekly paper, are at a mere 12½ per cent of capacity.

The outlook for more freedom in all sections of business and industry does not seem bright, according to the latest trends.

Ten Nations Watch Meeting Of Atlantic Fishery Group

BY JOHN MOSHER
Canadian Press Staff Writer

The governments of 10 countries will follow discussions at St. Andrews, N.B., when the International Commission for the Northwest Atlantic Fisheries holds its second annual meeting June 30 to July 9.

The delegates plan to do something about signs of depletion in some of the centuries-old fisheries of the North Atlantic. They will make recommendations for co-operative action to obtain a maximum sustained yield from the historic fishing grounds.

Interim headquarters of the conservation organization—allied with the United Nations—has been set up at St. Andrews. Canada was chosen as permanent headquarters for the commission at its first meeting last year in Washington. Among matters to be considered are bids from Halifax and St. John's, Nfld., to provide a site for the permanent headquarters.

The Newfoundland government has offered "suitable accommodation at once and for the life of the commission, the permanent buildings to be designed and erected to the satisfaction of the commission."

Results of the commission's work are expected ultimately to affect the livelihood of hundreds of thousands of people. The member countries are Canada, the United States, Britain, Iceland, Norway, Denmark, France, Italy, Spain and Portugal.

Canada's delegation to the annual meeting will be headed by Stewart Bates, deputy minister of fisheries.

Each member nation makes three appointments to the organization. Canada's other representatives are Raymond Gushue, chairman of the Newfoundland Fisheries Board, and J. Howard MacKichan, Halifax, general manager of the United Maritime Fishermen, Ltd.

GRAIN

WINNIPEG, June 25 (CP)—Aggressive export interest in all Canadian coarse grains was shown today on the Winnipeg Grain Exchange.

Good export and shipping demand appeared in oats and barley. While offerings were liberal, all were absorbed. Some American interest was shown in rye.

Prices generally moved narrowly and were irregular at the close.

Trade reports indicated Germany bought at least one cargo of barley. Norway and Belgium were credited with taking smaller shipments and a report said Greece bought four cargoes of Canadian wheat.

No information was available on overnight loadings of Canadian wheat for export. Prices of class two wheat were down seven-eighth cents. Prices of I.W.A. wheat up one-eighth cent.

WINNIPEG

	Open	High	Low	Close
Oats—				
July	79⅛	79⅛	79⅛	79⅛
October	81⅛	81⅜	81	81⅛
December	80⅝	81	80⅝	80⅝
Barley—				
July	121	121⅝	121	121⅛
October	121⅛	122⅛	121⅛	111⅞
December	119½	119⅝	119⅛	119⅝
Rye—				
July	201⅝	201⅝	200¾	200¾
October	203⅝	204	202⅛	202⅜
December	203¾	204	202	202⅛
Flax—				
July	389	389¾	387	387
October	392¾	392¾	390⅛	390½
December				389¾

Cash Grain Close

Oats—No. 2 cw. 79⅞.
Barley—No. 2 cw. 121⅛.
Rye—No. 2 cw. 200⅞, track 200⅞.
Flax—No. 2 cw. 381⅝, track 387.

CHICAGO

	Open	High	Low	Close
Wheat—				
July	230⅞	230⅞	229½	229½
September	234⅛	234⅝	233	233
December	238⅝	239	237⅝	237⅝
Corn—				
July	180⅞	183⅛	180⅞	181⅞
September	181½	182½	181	181⅞
December	177⅜	178	177	177
Oats—				
July	78⅛	78⅜	77⅞	78
September	81½	81⅝	80¾	80¾
December	84⅝	85⅛	84⅝	84½
Rye—				
July	215⅛	215⅛	213¾	214⅝
September	214⅜	214⅝	213½	214
December	215½	215⅛	214¼	215

Canada May Again Be World's Second Uranium Producer

OTTAWA, June 25 (BUP)—Canada expects to regain second place among world producers of uranium, Trade Minister C. D. Howe told the Commons Tuesday.

He said the government was building a mill on its Beaverlodge uranium ore property, where, he said, "We believe we have a very large deposit of low-grade ore."

"We shall have a very sizeable production," he added. "We used to be the second largest producer of uranium. We slipped down to third place, and we expect that when Beaverlodge goes into production we shall come back to second place."

LATEST REPORT

Ask your Investment Dealer for the Latest Report and Prospectus of

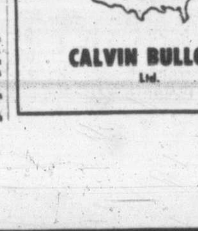

CALVIN BULLOCK Ltd.

$ EXCHANGE

MONTREAL, June 25 (CP)—The United States dollar was at a discount of 2⅝ per cent in terms of Canadian funds, the Bank of Canada reported at noon EDT today. Tuesday's noon rate was $0.97 9/16.

The pound sterling was $2.71⅝, against $2.71¾ Tuesday.

NEW YORK, June 25 (CP)—The Canadian dollar was up 7/32 of a cent at a premium of 2⅝ per cent in terms of United States funds in foreign exchange dealings today. The pound sterling was down ⅛ of a cent at $2.78 5/16.

City Egg Prices

To producer—

Grade A large	43c
Grade A medium	41c
Grade A small	27c
Grade B	24c

Wholesale—

Grade A large	54c-56c
Grade A medium	52c-53c
Grade A small	38c-39c
Grade B	32c-34c

Building Drops Here

VANCOUVER, June 25 (CP)—Building construction in British Columbia was down for the first four months of this year compared to the same period last year, it was reported here today.

The Journal of Commerce weekly of Vancouver reported permits issued in 34 B.C. centres during April this year amounted to $7,426,807, almost $1,000,000 below last April.

For the first four months the weekly said, a start was made on building jobs worth $22,708,089 against a total of $27,155,908 for the corresponding period last year.

Sinclair's First Well Set

EDMONTON, June 25 (CP).—The first successful commercial oil well of the Sinclair Canada Oil Company has been completed in the Camrose-Armena area, about 60 miles southwest of Edmonton, and will be placed on steady production.

The well, Sinclair Canada-J, Olson No. 1, rated an initial pump potential of 252 barrels daily in a 16-hour test.

A site has been staked for the company's next driller one-quarter of a mile north of the producer, and it is expected a rig will be on the site soon.

A. E. Ames & Co.
Limited
Investment Securities
Royal Trust Building • 612 View Street, Victoria, B.C.
Telephone: E 4171
TORONTO MONTREAL WINNIPEG VANCOUVER NEW YORK LONDON, ENG.

BONDS STOCKS GRAIN
Established 1857
COMPLETE QUOTATIONS AND STATISTICAL SERVICE
JAMES RICHARDSON & SONS
Government at View — Telephone Garden 1138

Est. 1855
2% ON SAVINGS
with a
CANADA PERMANENT ACCOUNT
and full chequing privileges.
Office Open 9 to 4.30, Mon. to Fri.
Canada Permanent Mortgage Corporation
Assets Exceed $100,000,000
A. G. STYLES, Victoria Manager
714 Fort
BRANCHES ACROSS CANADA

CANADIAN PACIFIC
Schedule Changes
Effective June 27
Victoria
VANCOUVER - SEATTLE
Daily Service

	Princess Marguerite or Princess Patricia	Princess Elizabeth or Princess Joan	Princess Elizabeth or Princess Joan
Lv. Vancouver	10:30 a.m.	3:00 p.m.	10:59 p.m.
Ar. Victoria	2:45 p.m.	8:15 p.m.	6:00 a.m.
Lv. Victoria	4:30 p.m.		
Ar. Seattle	8:30 p.m.		
Lv. Seattle	8:00 a.m.		
Ar. Victoria	11:50 a.m.		
Lv. Victoria	1:10 p.m.	8:30 a.m.	10:59 p.m.
Ar. Vancouver	5:25 p.m.	1:45 p.m.	6:00 a.m.

ALL TIMES PACIFIC STANDARD
AUTOMOBILE ACCOMMODATION ALL SAILINGS
Canadian Pacific

How grown-up are you?

You can be an adult at 20 or a child at 50, say psychologists. A revealing quiz in July Reader's Digest will help you find out how grown-up your attitudes are.

For instance: do you ever choose to spend an evening alone? Have you studied anything more than superficially in the last few years? From a stranger's point of view, were you more interesting 10 years ago? Here's a test to measure mature traits like independence, patience, flexibility. Learn just how adult you really are.

Get your July Reader's Digest today: 38 articles of lasting interest, condensed from leading magazines, current books.

Such Getaway!

ESSO and ESSO EXTRA—there's no better buy! Backed by Imperial Oil's 72 years of refining experience . . . by the most extensive research . . . the most modern refineries. Buy anywhere in Canada at the sign that says quality—the ESSO sign.

"Glad I switched to ESSO GASOLINES"

PRODUCTS OF IMPERIAL OIL

BEFORE YOU INVEST Road Test

SO MUCH MORE FOR YOUR MONEY!

Meteor.
SEE YOUR METEOR DEALER

Gladwell Motors Ltd.
Pandora at Quadra — B 2111

B.C. Teacher-Graduates Can Enter Canada's Finest Education System

Victoria Normal School graduates will enter "the finest education system in Canada," the graduating class was told Tuesday night at the Empress Hotel by Dr. F. T. Fairey, deputy minister of education.

"The department is willing to help you in any way," he told the 144 graduates at their annual banquet and dance. He expressed pride in the new facilities in B.C., saying that a new school opened at Dawson Creek is one of the finest in the province.

High point of the evening was the presentation to Brenda C. Shunter of the B.C. Teachers' Federation prize by W. D. Reid, president of the Greater Victoria Teachers' Association.

Co-winners of the Denton Memorial award were Maida Fay Dunkley and William Bruce Naylor. Honor students were Jessie F. Ayers, Leonard F. Lythgoe, Patricia R. E. Sinnott and Elizabeth C. Yardley.

Dr. Fairey was introduced by Tom Perrin. Graduates were honored by George Brand, of the faculty, and the reply was made by Archie Dick.

SHIRRIFF'S · SHIRRIFF'S · SHIRRIFF'S

Strawberry Mallow

Bright as sunshine, brimming with real strawberry flavour! Shirriff's Lushus has all the fruity goodness sealed *liquid-fresh* in the famous flavour Bud. For just a few cents a serving, you can make all kinds of sparkling Lushus treats. Seven tangy flavours to choose from.

Make up a package of Strawberry Lushus Jelly, following the directions on the box. When partially set, fold in 1 cup marshmallow pieces. For serving, garnish with pineapple slices and red cherries.

SHIRRIFF'S LUSHUS
The Bud-flavoured Jelly

BRIGHT LIGHT WAS BOLIDE—ASTRONOMER

Identification as a meteor of the bright object seen by hundreds of people here Monday, is confirmed today by astronomy professor Theodore S. Jacobsen of the University of Washington, Seattle.

Mr. Jacobsen said the bright light seen sweeping across Victoria's sky was a bolide—or brilliant meteor.

The meteor was described by Eric Butler, of Sooke, as an object green in shade, and traveling westerly sinking down toward the water. Other viewers described the color of the meteor as red and copper-colored.

How to write a letter

Hate to write letters? Can't find time? Can't think what to say?

"It's easy! . . . and it *can* be fun," says Cameron Shipp in July Reader's Digest.

One secret, says Shipp, is to forget the formal rules — as the best writers often do. No law requires you to use pen and ink — what's the matter with pencil? Why write a whole letter at one sitting? Why not a few lines at a time?

Here are helpful tips and seven simple rules to make letters fun to write and fun to read.

Get your July Reader's Digest today: 38 articles of lasting interest, condensed from leading magazines, current books.

WELFARE CENTRE OPENED

Ald. Christie Proudest Woman

Ald Margaret Christie was as pleased as punch Tuesday afternoon.

She received the key to the new $100,000 Health and Welfare Centre on Cook Street on behalf of the city at an official opening ceremony before more than 100 guests.

Ald. Christie was proud of the building which she as chairman of the Victoria-Esquimalt Union Board of Health and city welfare order to consolidate all the city's committee, had long advocated, in health and welfare offices under one roof.

"We have one of the finest buildings on the Pacific coast," she said. "The city will derive maximum efficiency from those who work in the building."

There were kind words from Mayor Claude Harrison who referred to Ald. Christie's "outstanding work" on City Council, particularly in the health and welfare field.

He said the building was adaptable of expansion in the future.

Health and Welfare Minister Douglas Turnbull lauded the city for its "forward-looking policy" and said the province was happy to have contributed financially. He presented the final cheque to Mrs. Christie.

C. Dexter Stockdill, architect, presented the key to Mr. Turnbull who turned it over to Mrs. Christie. Mayor Harrison presided at th ceremonies.

A general public "open house" will be held today from 2.30 to 4.30 and from 7.30 to 9.

R.C.M.P. Now Hold 'Lost' Missionary Victim of Amnesia

NELSON, June 25 (BUP)—Royal Canadian Mounted Police said today they believed that Richard England, 35, student missionary at first believed lost in the Slocan Valley in southeastern British Columbia, was a victim of amnesia.

England was last reported seen by friends May 27. However, operators of a food bar at Nelson, said a man they identified as England had been in their establishment Monday night trying to get money.

An R.C.M.P. tracking dog was brought into the search when it was believed the student missionary was lost in the valley or drowned in Slocan Lake. England, formerly of Toronto and Vancouver, had been doing missionary work in the area for the past three months. Friends had described him as a shell-shock victim, subject to amnesia and dizzy spells.

Rootes Executive Says Decline Is 'Complete Tripe'

VANCOUVER, June 25 (BUP)—Sir Reginald Rootes, deputy chairman of the Rootes Group, manufacturers of British automobiles, claimed that talk of a major decline in British manufacturing today was "complete tripe."

Sir Reginald, in Vancouver, B.C., on a sales tour, also said he expected a complete Canadian assembly line for Rootes products would be set up as markets warrant. He said the company's holdings in eastern Canada would allow for required expansion.

Sechelt Power Development Opened Today

SECHELT, June 25 (BUP) — British Columbia's newest source of hydro-electric power, the B.C. Power Commission's 4,000 horsepower Clowhom Falls development, was to be officially opened today by Health and Welfare Minister A. D. Turnbull.

The plant will serve the Sechelt Peninsula including the communities of Gibson's Landing, Grantham's Landing, Wilson Creek and Sechelt.

The development is scheduled to be expanded eventually to 12,000 horsepower.

Prizes for Proficiency, Prefects, Patrols Presented at South Park

Proficiency prizes, prefect badges and safety patrol buttons have been presented to students at closing exercises of South Park School.

James Bay P.T.A. attendance picture, won by Division I, was presented to Margaret Johnston. Peggy White and Jerry Devine received proficiency prizes; citizenship cups went to Peggy Ball and Ian McDougall.

Winning prefect badges were: Jean Backus, Madeline Cottrell, Peggy Ball, Deanna Pizag, Leslie Ball, Gregory Clifford, Jerry Devine, Gary Udy, Charles Andrews and Ian McDougall.

Swimming certificates were presented to Grade V students who qualified in recent tests.

After a brief summary of the Junior Safety Patrol, Murray Martindale of the Kiwanis Club presented gold buttons to the following:

John Geib, Clifford Leachman and George De Lure; silver buttons to: Edward Pomeroy, Clive Schlindler, Bobby Parker, Ronnie Petersen, Bobby Flynn, Murray Holmes, Tony Knowles; bronze buttons to: David Zalischuk, Joey Gillings, Frank Ewer, Jimmy Hess, Bobby Smirl, Alex Hancock, Jim Hanan, Brian Caldwells, Wayne Knowles and Billy Gower.

P.T.A. shield for the winning house was presented to Joan Thame and Barclay Devine for House 3.

Burnaby Council Protests Proposed Redistribution

VANCOUVER, B.C., June 25 (BUP) — The Burnaby council has lodged a protest over the proposal to divide the federal riding of Burnaby-Richmond into two pieces.

Reeve W. R. Beamish has been instructed to wire Prime Minister Louis St. Laurent, Fisheries Minister Robert Mayhew and New Westminster M. P. William Mott to ask that the decision be deferred for further consideration.

The reeve says it is "most disheartening to see our member try to sabotage something" Burnaby has been trying to do in uniting North and South Burnaby.

Two-thirds of the timber cut in Japan is burned as fuel, with about one-half of this amount being converted into charcoal.

FIRST TIME IN CANADA!
a really different loaf!

"OL' SOUTH'RN CORN BREAD"
BAKED BY McGAVIN'S

Now, for the first time you can buy genuine Corn Bread—something *really* different! McGavin's Ol' South'rn Corn Bread—the golden loaf—is made with corn and pure honey—has a crunchy baked-in topping—

smooth, even texture—a delicious cornmeal bread that does not crumble. It's perfect for sandwiches too! Get a loaf of McGavin's Ol' South'rn Corn Bread from your food store today.

MADE with PURE HONEY—
It MAKES the BEST TOAST YOU'VE EVER TASTED!

It's the new, different flavor—the crunchy topping of McGavin's Ol' South'rn Corn Bread that makes toast something extra special. Put some of those golden slices in your toaster and see what grand toast they make. You'll find dozens of ways to use this delicious corn bread—to give new flavor appeal to French Toast—Welsh Rarebit and other hot dishes. McGavin's Ol' South'rn Corn Bread, made with pure honey—is new—fresh—at your favorite food store. *Try it today!*

Ol' South'rn Corn BREAD

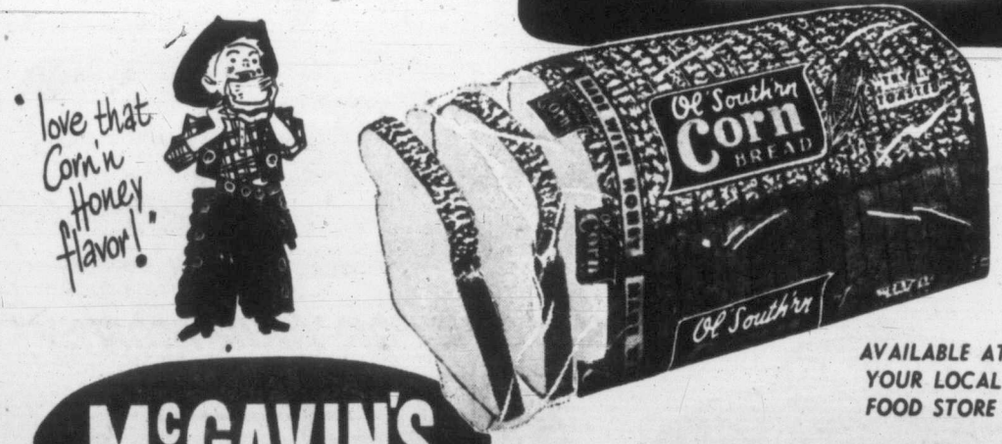

AVAILABLE AT YOUR LOCAL FOOD STORE

McGAVIN'S
Ol' South'rn CORN BREAD

Hot chocolate flavoured Ovaltine is the *right* kind of hot drink for children's breakfasts. It supplies food essentials that every child should have to start the day right after the long foodless night. And it's so *delicious*, it helps make breakfast a real *joy* for your child! *Hot Ovaltine takes no extra time.* While you wait for your morning coffee, just stir three teaspoonfuls of Ovaltine into a cup of hot milk and it's ready to serve!

5-2

C·O·D Bottled BEER
FREE DELIVERY
Phone G 4179
25c per dozen paid for empties. Please have them ready when the driver calls.

This advertisement is not published or displayed by the Liquor Control Board or by the Government of British Columbia.

DOUGLAS AT FISGARD
Hudson's Bay Company
INCORPORATED 2ND MAY 1670

Store Hours: 9 a.m. to 5 p.m.; Wednesdays: 9 a.m. to 1 p.m. Phone E 7111

Tomorrow Is The Bay's
Vacation Sale!

- Sporting Goods for Dad!
- Fashions for Mother!
- Picnic and Camping Needs!
- Playwear for the Kiddies!
- Playclothes for Teeners!
- Furniture for Summer Camp!

Be sure to read our six pages of advertising appearing in Wednesday's Papers!

Local News
Women's Pages
Classified

Victoria Daily Times

Second
Section
Pages 15-26

VICTORIA, B.C., WEDNESDAY, JUNE 25, 1952

BETWEEN TIMES

By MONTE ROBERTS

This morning the American Astronomical Society and the Astronomical Society of the Pacific, opened a conference in Victoria.

Which is as good an excuse as any to tell you about a lecture delivered in Vancouver some years ago, in which an expert on the solar system looked a few years ahead and predicted a dire fate for the world.

"The earth," he said, "shows signs of drawing closer and closer to the sun. Why, in less than 78 trillion years, the earth will be burned to a crisp."

A man in the audience leaped to his feet and asked "Professor, how many years did you say?"

"Seventy-eight trillion," the lecturer replied.

"Thank heaven," gasped the man, sinking back into his seat. "I thought you said MILLION."

* * *

In company with several hundred other music lovers, I listened to Harry James in the Memorial Arena last night.

I said LISTENED.

There was a brief discussion between my favorite wife and myself, on the subject of dancing, but I won.

My wife said, "What's the matter, don't you like dancing?"

I said, yes, I like dancing

"Then why won't you dance?" she asked.

"I like singing, too," I said, "but you don't expect me to sing, do you?"

I commend the above conversational gambit to the attention of all non-dancing husbands.

* * *

Arena manager Joe Dukowski undoubtedly will be glad to know what is wrong with the place, as far as entertainers are concerned.

A critical listener, after lending an ear to the echoes bouncing out of the far corners, remarked "The trouble is, there are too many acoustics."

* * *

One more Harry James item: Gordon Polk, a young comedian with a bright future ahead, pulled a beautiful switch on the usual "I'm glad to be here" routine.

"It is so wonderful to be in Victoria," he said. "When I arrived here this morning, I told myself, at this time of the year, where else but in Victoria could you—be in Victoria?"

Harry James . . . for satisfied fans, a prized autograph.

JAMES' TRUMPET SINGS

Arena Walls Standing But Band's Fans Fall

BY RON BAIRD

It's just like bass player Joe Comfort says.

"That Harry James, he's a great guy."

Better than 2,000 Victorians will go along with Joe on that one—they whistled and clapped with pleasure Tuesday night as Harry's big musical machine blasted out with the familiar "Don't Be That Way" to open a concert and dance at the Memorial Arena.

Four and one-half hours later, they hated to see the ex-Benny Goodman trumpet star and his orchestra pack up and go.

Harry and his 17-piece band—including veteran musicians Joe Comfort, tenor man Corky Corcoran and drummer Jackie Mills—work their way through a book which included many of the tunes which have put them at the top of the recording list for the last 13 years.

Opening with a one-hour concert featuring accordionist Tommy Gumina, comedian Gordon Polk and vocalist Patti O'Connor, James and the orchestra soon swung into the long list of musical numbers he had promised to play earlier in the day.

THEY'LL COME BACK'

"If you play the kind of music that the people recognize, they'll come back to hear you a second time," said the tall, tanned Texan.

Victorians who jammed the arena Tuesday night agreed with him.

Working with a tight rhythm section, strong brass and a neat sax section, James worked his way through a program of easily recognizable favorites — everything from the precision plus "Ultra" to "Sleepy Lagoon" and "Flight of the Bumble Bee."

At one a.m., Victoria was ready to go through the whole program again.

As for James, he thought the crowd was "terrific."

GOOD MARKET

The click of the arena turnstile was music to the ears of manager Joe Dukowski.

He figured Tuesday night that Victoria was in the market for name bands.

Working on that theory, Joe is already making arrangements to bring in Xavier Cugat August 5 and Tex Beneke later in the summer.

He was happy that Victoria was happy with Harry James.

Court Orders City Realtor's Island Hotel Shares 'Frozen'

Don't Cross Clam, He Can Be Nasty

David MacMillan, Holland Avenue, was fined $20 and costs of $5 in provincial court Tuesday on a charge of being in possession of clams out of season.

Magistrate A. I. Thomas ordered 20 cases of clams owned by MacMillan confiscated.

Fisheries officials explained today that the closed season, between June 1 and Oct. 31, is applied as a conservation measure.

Clams are not good eating during the summer months, said George Alexander, deputy minister of fisheries, although they are not dangerous.

Clam beds subject to the poisonous red plankton on the west coast of the island and in the Port Hardy area are closed permanently, he said.

"Clams themselves are not injured by the plankton," he said, "but they retain the secretions in their systems and it is poisonous to humans."

$58,000 Judgment Outstanding for Nanaimo Plaintiff

Mr. Justice N. W. Whittaker in Supreme Court Chambers today granted an application for an order nisi against Victoria realtor George Randall.

The order requested that all shares in the Malaspina Hotel, Nanaimo, be "frozen" for a period of one month.

The application was made by lawyer Joseph McKenna, Q.C., acting on behalf of Russell M. Annett, Nanaimo.

Mr. McKenna said he sought an order nisi against Randall in view of the fact that the real estate agent owed his client a sum of $58,000. A Supreme Court judgment for this amount has already been rendered against Randall, he pointed out.

PURCHASE INTENDED

Annett is alleged to have given the money to Randall for the purchase of the Nanaimo hotel.

At the same time, Mr. Justice Whittaker heard another claim filed against the real estate agent, who is facing a series of suits in Supreme Court.

The claim involves C. Buckle and Sinclair Elliott, who allege they gave Randall a sum of $5,000 to be held in trust for the purchase of a hotel beer license.

P. J. Sinnott, appearing on behalf of the plaintiffs, sought immediate judgment against Randall without trial.

His Lordship, however, refused to award judgment without trial due to legal technicalities raised by defense lawyer D. J. Lawson. This means the trial will be heard sometime this fall.

Canada Dipping Ensign

Unknown House Flag For Ss. Cliffside

Canada's merchant marine lost a ship today—but the loss presages a gain in the future.

Ss. Cliffside, 7,000-ton Andros Shipping Co. Ltd. freighter, is in Esquimalt graving dock for refit before being turned over to new owners. Their identity has not been disclosed, but Cliffside will not fly the Canadian flag.

Her owners, however, plan to add two new, big ships to their fleet, 28,000-ton tankers, to be built in eastern Canada.

Cliffside berthed here Monday and went into drydock Tuesday. Today her crew, mainly Canadian, is being paid off, and the men are packed and ready to scatter to their homes across Canada.

Cliffside was Canadian-built during the Second World War, and is similar to the "Park" ships, many of which are now sailing under foreign flags.

Representatives of her new owners were expected today by air from New York to complete transfer of ownership and registry.

Traffic Officer Injured in Skid

Police officer John Isaac is aided by passerby Tuesday after he was injured when his motorcycle fell on him and pinned him to ground outside City Hall on Douglas. Police say motorcycle skidded and went out of control as Isaac attempted to pass car. He was taken to hospital by police ambulance and may be off duty for month as result of chipped bone in leg. He is second traffic officer injured recently on duty—Constable Al Harwood, injured in collision with car about 10 months ago while on way to accident, is still off duty. (Times Photo.)

Go to Premier Mayor's Advice On Booming

A suggestion that they seek a meeting with the premier on the question of the controversial Selkirk Water booming proposal was made to protesting property owners by Mayor Claude Harrison today.

"There seems to be a slight misunderstanding," the mayor commented after hearing the delegation.

He felt such a meeting would help to "iron things out."

Deputy Lands Minister G. P. Melrose approved an application from B.C. Forest Products Ltd. to store logs in the area. Auto court owners and others have fought the move.

TOPICS OF THE TIMES

A Sea Cadet training boat which disappeared a few days ago has been returned.

It was found in Lime Bay, undamaged, and officials believe it was "borrowed" by youngsters.

* * *

Bastion Street is now a one-way thoroughfare for one block.

Robert Doble, city traffic engineer, announced that starting at 1 p.m. today only westbound traffic is allowed down the narrow and historic street running from Government through Langley Street.

The step was taken to relieve congestion at the intersection of Government, View and Bastion Streets, Mr. Doble said.

* * *

Dr. Charles B. Mess of Victoria has joined 14 dentists from the Pacific Northwest at a one-week post-graduate course in dental medicine at the University of Oregon in Portland.

* * *

Mak Wing of 624 Fisgard may be singing the blues today.

He won't be listening to them.

Someone stole 25 records and a $38 record player from him Tuesday night, he reported to police.

* * *

City of Victoria today was invited to enter a float in the Pacific National Exhibition parade in Vancouver, August 20.

* * *

Permission to appear before City Council Thursday to seek a tag day was asked in a letter today by the Pythian Cerebral Palsy Committee of Victoria.

Proceeds would aid building of a clinic here.

* * *

An inquest was scheduled this afternoon into the death Monday of Olad Torgusson, 46, killed at Zeballos when he was struck on the head by a rock facing that sheared off at the Privateer Mines, R.C.M.P. here reported.

He leaves a wife and two children at Zeballos.

New Obstacle To Celgar's Forest Plan

Celgar Development Company's plans for a $65,000,000 investment in an Arrow Lakes region integrated forest industry today received another setback.

Kootenay Forest Products Ltd. has served notice it will appeal Lands and Forests Minister E. T. Kenney's decision approving Celgar's application for a 1,000,000-acre forest management license.

First appeal against the minister's decision came from the William T. Joyce Company, of Chicago, which holds land in the area, but doesn't operate there.

The appeals will be heard before the provincial cabinet, but presumably not before British Columbia's political situation is clarified.

Kootenay Forest Products is appealing because it wants certain lands in the Trout Lake area held out of Celgar's license. The area amounts to about six per cent of Celgar's total area.

B.C. Not Cutting Price of Liquor

The increased value of the Canadian dollar hasn't saved any money for British Columbia liquor buyers.

Ontario's Liquor Control Board has reduced the prices of certain brands of imported Scotch and rum, but B.C. Liquor Commissioner Donald McGugan said today he hasn't taken any similar action.

Logger Claims Tool Traded For Whisky

Theft trial of a 38-year-old logger was adjourned to Friday for consideration of evidence in police court today.

Accused is Maurice Fraser, Sherwood Hotel.

Court heard evidence of three witnesses and two city detectives.

Fraser is charged with allegedly stealing a carpenter's plane owned by contractor Eric W. Philbrook.

Detective Norman Bath said he and detective Deans Blackstock had discovered the plane after searching Fraser's hotel room recently.

Fraser said he had obtained the tool by trading it with a man outside a Yates Street club for a pint of whiskey. He said he did not know the name of this man but described him to the court.

TAKEN FROM JOB

The plane was taken from the Liberty Cafe on Yates, undergoing remodelling at the time of the theft, said Mr. Philbrook.

Magistrate H. C. Hall asked Fraser if he did not think that the transaction was suspicious.

"You figured it was a good bargain?" asked the magistrate.

"Naturally," replied the defendant.

Fraser said he had been drinking previous to the transaction and had visited the Sports Club on Yates.

"Does anyone ever drink at the Sports Club?" asked city prosecutor Alan Bigelow.

"Do I have to answer that question?" asked Fraser.

The magistrate ruled the question immaterial.

Asked by Mr. Bigelow to describe the man Fraser claimed to have made the transaction with, the accused said he would "know him to see him" and added he wore a red plaid jacket.

"Those details are too trivial," said Magistrate Hall to the prosecutor.

Pupil Population Will Set Record

Strike May Complicate Accommodation Arrangements, J. F. K. English Reveals

A record enrollment of 13,000 children—500 more than last year—is expected for Greater Victoria schools reopening Sept. 2.

This was the word from J. F. K. English, municipal inspector, as schools closed today.

In the meantime it's a "happy holiday" to 12,500 boys and girls and their 420 teachers of the Greater Victoria system.

"We had a good year," said Mr. English. "The teachers have worked hard and deserve a holiday."

He forecast a "busy year" starting in September and said several transfers fo principals will be made, as well as other staff changes. These will be announced later.

Accommodation for some classes may be a problem if the current strike situation causes undue delay in school construction already nearing completion, Mr. English said.

All schools will re-open on Sept. 2, he said, but added that some classes may be late in starting if the needed accommodation is not ready.

Some schools dispersed before today, with exact day left up to discretion of principals, but today is the "official" closing.

Writing of junior matriculation government exams also wound up today.

PEDESTRIANS' SANCTUARIES STILL REMAIN

Police Chief John Blackstock warned motorists that safety zones must be rigidly observed even though school is out for the summer today.

He said the 15 m.p.h. speed limit at playgrounds and the "stop when occupied" zones are still in effect and must be observed.

Coal Production Declines Sharply

Coal production in British Columbia was down more than 20,000 tons in May this year from the same month of 1951, the provincial mines department reported today.

Production in May this year totalled 133,575 tons compared to 153,766 last year.

One of the reasons for the drop was the closure of Canadian Collieries Ltd. No. 10 Mine, South Wellington.

Monterey School Wins Top Award In Mural Contest

One of nine top awards in "Canada's Potential for Peace" mural competition, sponsored by Women's Division of Canadian National Exhibition in Toronto, was one by Monterey School.

A second Monterey entry won honorable mention, according to announcement Tuesday.

Grade VIII pupils of Miss Ina B. Tait at Monterey won the provincial award — $15, and honorable mention—$5, for two murals depicting development of education and industry.

The murals, 30 inches by eight feet, were painted in two weeks by students whose average age is 13. Some of the class of 35 posed while others drew and painted.

City receives playground equipment for Quadra Heights from North Kiwanis Club. From left: Joan Powell, 10; W. H. Warren; Denise McDonald, 13, stand by Kiwanis emblem as Ald. Frank Mulliner accepts gift of swings from R. L. McQuarrie.

Kiwanis Installs Kiddies' Swings

A North Kiwanis Club's project to provide equipment for playlots and playgrounds got off to a rousing start Tuesday night.

Out of the newly developed playground in Quadra Heights area off Tolmie Avenue, members watched R. L. McQuarrie, president, officially present equipment to Ald. Frank Mulliner, chairman of City Council's parks committee.

"This is only the start," Mr. McQuarrie promised.

"Our club is interested in the equipping of playlots to serve urban Saanich and Victoria North. This particular area is ideally situated to benefit children in both municipalities."

A four-swing set was installed at Quadra.

"The idea of a service club sponsoring small playground areas is excellent," said Ald. Mulliner in voicing the city's thanks to Kiwanians. "I hope the idea spreads."

Parks Administrator W. H. Warren said hundreds of children would be using the equipment and added that organizations which sponsor playlots are doing a "real community service for children and mothers."

"My department has several worthwhile locations in mind," he said.

Big Edmonton Band Coming For Beacon Hill Show July 1

Edmonton Schoolboys' Band will give a two-hour concert in Beacon Hill Park July 1 at 8 p.m.

The band, comprising 125 teenage bandsmen will appear under sponsorship of the city parks department.

Concert arrangements are under Harry J. Bigsby, supervisor of music for Greater Victoria schools. Modern and classical music will be included on the program.

Ten majorettes will present several routines.

The band, which last appeared in Victoria in 1946, was organized 17 years ago. The organization has given musical training to more than 1,000 boys. Instruments are valued at $50,000.

JAIL LODGING

Casey Urquhart, no fixed address, was given a 21-day jail term in police court today after he was convicted on a vagrancy charge.

Albert Martindale, Vancouver, drew a suspended sentence on the same charge.

Big Edmonton Flood Threat Now Averted

EDMONTON, June 25 (CP)—The flooding North Saskatchewan River crested at 9.30 a.m. today in Edmonton. City Engineer J. D. A. Macdonald said the threat of widespread flooding in low-lying residential areas had been averted.

The river level, which climbed almost 20 feet in 48 hours, was 80.7 feet at 9.30 a.m. and was unchanged almost an hour later. It was the river's highest peak in 37 years—27½ feet above normal and 1½ feet below the 1944 flood level when 17 families were made homeless.

This time, families or furniture or both were evacuated from an estimated 40 homes by city emergency crews and the civil defense organization. Another dozen or so families got out on their own.

"We expect the river level to go down now," said Mr. Macdonald. "Unless there is some radical change in the mountains, such as a big rain storm, we don't expect any more trouble. All points up the river report it is dropping."

Canadian Scottish Band in Demand

The brass band of the Canadian Scottish Regiment (Princess Mary's) has a busy summer ahead.

Under the leadership of Lieut. John Tamblyn, the band of the local infantry unit will leave Saturday at noon to take part in the Portland Rose Festival highland games.

The band will also be featured in a Dominion Day celebration at Duncan.

"They also have several other engagements to fulfil during the summer," reports Maj. Peter Ramsay, second-in-command of the Scottish present-day reserve battalion.

Saanich Loganberries May Top Record Yield

Loganberry picking will begin next week in Saanich, J. J. Young, president of the Saanich Fruit Growing Association, reported today.

Mr. Young said everything pointed to a good crop of loganberries this year—perhaps even a record crop.

Other berry crops, such as raspberries, are doing well, he said.

Mr. Young said the strawberry season has passed its peak but picking will continue for some weeks yet as the berries are slow ripening this year. Twenty carloads of berries have been shipped to the Prairies since the season opened.

He said he did not think strawberries now selling at 23 cents a box will drop any lower in price because growers are being offered good prices for their berries by Prairie buyers.

Shoe Dealers Lament Petty Smuggling Trick

Fifteen to 20 per cent of the shoes worn by Victorians are bought in the U.S., according to a survey of city shoe retailers.

But unlike their eastern counterparts, the Victoria merchants are not overly worried about the situation.

The Canadian Shoe Retailers' Association, Toronto, is complaining because thousands of shoes are being smuggled across the border by Canadians. The organization may ask the government to tighten up on shoe inspection at border entry ports.

Victoria shoe merchants' general opinion is: "It's been going on for years. We don't like it, but we accept it."

They said it is practically impossible for custom officers to catch such smugglers. Victorians, like many other residents of Canadian cities near the border, simply wear an old pair of shoes across the border and a new pair coming back.

The act is nearly always illegal among one-day excursionists to the U.S. because it is too short a time to bring back a pair of shoes legally without duty. Those who stay longer than 48 hours, of course, can bring shoes back legally.

Shoe repairmen are in the best position to observe the trend.

According to one city repairman, seven out of every ten pairs of ladies' shoes in his shop are American-made.

Not nearly so many men's shoes are American because Canadian men's shoes are just as cheap.

SHOPPING GUIDE

New Arrivals in Town Offer Interesting Buys

By PENNY SAVER

Horrors! I thought I was in a tail-spin shopping in the States, but when I hit one of the popular stores in Victoria, I discovered that the array of new arrivals was astounding.

Take for instance, the new shipment of plastics that have arrived for eager purchasers.

The assortment of new gadgets is out of this world.

I was immediately impressed with a little tray they call a "tid-bit" tray. You can use it for everything from soup to nuts—and I'm not fooling.

It sells for 65 cents and the possibilities of it's uses are unlimited. It can be used for celery and radishes, crackers and cheese, sandwiches and even floral arrangements. This only names a few of its uses.

Of course, the tray is made of plastic and comes in a variety of colors. In appearance it resembles a miniature log.

★ ★ ★

Plastic is still in the picture when it comes to a clear plastic container that keeps bread fresh. The used bread can just be popped into the container and it will come out fresh-as-a-daisy. An added trick is that the bottom tray of the container can be used separately for numerous other things.

Oh! I almost forgot to tell you that this container comes in handy when you're serving hot buns. You simply pop them onto the tray, put the lid over them and they will stay hot.

Price for this is $2.50.

★ ★ ★

Now this is really startling!

Have you ever seen plastic that looks for all the world like California pottery? I have, and I could hardly believe my eyes.

This particular hallucination comes in the form of a cream and sugar and is marked at 49 pennies. As in most other plastic articles this comes in numerous colors. Anything to go with your kitchen set.

For a few more pennies you can buy this same set with a colorful floral stencil.

Have a look around! You'll be thrilled with all the new arrivals.

Former Reginans On Long Air Hop

LONDON, June 25 (CP) — Joshua Handeman, formerly of Regina, believes in getting to a convention the hard way.

Dr. Handeman and his wife, Winnifred, once one of the best woman shots in western Canada, left their new home in Pretoria, South Africa, early in May en route to a June convention of chiropractors at Oslo.

By the time they get home they'll have travelled some 25,000 air miles, all in their own private plane "Winnie."

They travelled across Africa in short hops, sleeping at night in or under the plane, crossing some 3,000 miles of jungle and 1,500 miles of desert without mishap.

Their only excitement occurred at Calibar in Nigeria, when a group of 500 natives got a little out of hand and a guard tossed a wooden spear which struck a wing of the plane.

From Africa, the Handemans went to Scotland before proceeding to Norway. They left their four children at home in South Africa.

TODAY'S RECIPE

HALIBUT PUFF
(Any season)

Half cup mayonnaise, ¼ cup sweet relish, 2 tablespoons chopped parsley, 2 tablespoons lemon juice, ¼ teaspoon salt, 2 egg whites, 2 pounds halibut fillets or steaks.

Combine mayonnaise, relish, parsley, lemon juice and salt, and fold in stiffly beaten egg whites. If using fillets, cut into serving size pieces. Arrange on lightly greased shallow baking dish and place in preheated broiler about 4 inches from the unit. Broil 6 to 10 minutes until fish is almost cooked through. Remove from broiler and cover with prepared sauce. Broil about 3 minutes longer until fish sauce is puffy and golden brown. Yield: Six servings.

Note: If frozen fish is being used, thaw first.

COMPLETE
FUR RENOVATING
SERVICE
R. CHAS. GORDON
306 Central Bldg. 620 View B 5517

Week's Sew-Thrifty

Sew one dress, have an entire wardrobe! This magic budget saver is a sundress and has three smart charming accessories: collar, capelet and a bolero. And they make three different versions! Marvelous to pack in your vacation or week-end bag!

Pattern R4613: Misses' sizes 12, 14, 16, 18, 20. Size 16 takes 4⅜ yards 35-inch; ¾-yard contrast.

This pattern easy to use, simple to sew, is tested for fit. Has complete illustrated instructions.

Send 35c in coins (stamps cannot be accepted) for this pattern. Print plainly size, name, address, style number.

Send order to Anne Adams, care of Times Pattern Department, 60 Front Street West, Toronto 1-A, Ont.

Spending Sprees Out Says National Council of Women; Watch Money

So credit restrictions have been lifted. So the cost-of-living index has dropped two points.

"Still no excuse for spending sprees," says the National Council of Women.

For nearly a year now the council has hammered away at its members to watch where the pennies go. Its latest advice deals with summer vacations.

"I you go to a resort, it need not be a high-priced one," suggests the council. "Often the small, less-known spots offer the most restful and enjoyable vacations."

Women are urged to buy only what they need.

"If you don't actually need an article, don't buy it," says the council. "If you do need it, don't involve yourself in the worry and possible hardship of having to meet a series of instalment payments—instead, wait until you can buy it outright."

FISH IS NOURISHING

The council says fish meals are economical, also nourishing, for the whole family.

"Minerals such as calcium, phosphorous, copper and iron are found in fish and Vitamin A is found in seafoods."

Kedgeree: Two-thirds cup raw whole-grain rice, two cups cooked fish, one-half cup melted butter or margarine, one teaspoon finely chopped parsley, one-half teaspoon salt, pepper.

Cook rice in boiling, salted water. Drain. Flake fish, removing skin and bones. Add to rice and heat in double boiler. Stir melted butter into slightly beaten egg yolks. Add parsley and seasonings. Combine with fish. Cook one or two minutes, stirring gently.

SKIM MILK FOR ECONOMY

From the federal Department of Agriculture comes a recipe for a pie made from skim milk.

Ingredients: One-third cup sugar; one-third cup flour; one-eighth teaspoon salt; one-half cup skim milk powder; two cups water; two egg yolks; one tablespoon butter; one teaspoon vanilla.

Mix sugar, flour, salt and skim milk powder and blend with one cup water. Add remaining water slowly and cook 10 minutes over hot water, stirring constantly until mixture thickens. Add beaten egg yolks and cook three minutes. Add butter and vanilla. Cool.

Pour into baked nine-inch pie shell. Top with meringue. Bake in moderate oven (350 degrees Fahrenheit) for 15 minutes.

Salt Spring—At a recent meeting of Salt Spring Island P.T.A. Mrs. L. G. Mouat was re-elected president; Mrs. J. D. Reid, first vice-president; Mrs. E. H. Gear, second; Mrs. E. Ashlee, secretary, and Mrs. A. M. Brown, treasurer. Conveners appointed were: Program, Mrs. Colin Mouat; literature, Mrs. B. Krebs; hospital, Mrs. C. Wagg; membership, Mrs. Gavin Reynolds; publicity, Mrs. E. L. Harker; budget, Mrs. Gordon Parsons; playground, B. C. Greenhough and E. H. Gear; hospital visitor, Mrs. R. V. Coels. Financial report showed a balance of $339.29. It was arranged to hold a mid-summer dance on August 1 in Mahon Hall, Ganges, with Mrs. E. H. Gear convener. Refreshments were served by Mrs. S. Kitchener and Mrs. John Inglin.

Pupils' Recital at Sooke

At Snug Harbor, Sooke, Mrs. Elvira Bryant held a recital recently for her pupils with the following students attending and participating: Accordion, Elinor Eve, Vicky Bryant and Carol Greenhalgh of Keating; piano, Sally Brown, Connie Brown, Rita George, Tanis Bryant, Melvyn McKenzie and Hugh Wadams. Mrs. Olive Wadams also contributed with a vocal selection. Among guests and parents present were former pupils Mrs. Margaret Dunlop and family and A.W.1 Margaret Bowles of the R.C.A.F. from Whitehorse, Y.T.

OUR JULY SALE
STARTS TOMORROW
300 Nicely trimmed STRAWS . . . formerly priced to 8.95 . . . JULY SALE PRICE 3.95
200 MODEL HATS, formerly priced to 10.95— JULY SALE PRICE 5.95
All Other Millinery Greatly Reduced for Quick Clearance!
Miss Frith MILLINERY
1619 DOUGLAS
E 4912
No Exchanges

COLD MEATS
Better with French's PREPARED MUSTARD
HOT DAN THE MUSTARD MAN
J30G

MEXICAN SANDALS
Direct from sunny Mexico . . . Gay sandals of solid leather construction. These are the shoes you'll choose for comfort, coolness and long wear. Green and Natural or Red and Natural.
Open Toe Sandal, Halter Strap ... $8.98
Open Toe, Open Heel Sandal ... $6.98
Wedgie Tie ... $9.50
The Vanity
1306 DOUGLAS ST.

EVERY HOME NEEDS
Sunlight
A LEVER PRODUCT
ALL PURE • EXTRA SOAPY
New Sunlight soap is better-than-ever
★ Makes more suds faster.
★ Gets washes whiter.
★ Gets dishes, pots and pans brighter.
★ Cleans tile, floors, linoleum.
★ Washes baby things beautifully.
★ It's Canada's fastest-selling bar soap.
GET NEW SUNLIGHT TODAY AT YOUR GROCER'S

Birks Offer a
SPECIAL SALE
of
Fashion Jewellery
at
½ REGULAR PRICE

An outstanding selection of Fashion Jewellery in short and discontinued lines . . . all from our regular stock . . . clearing at ½ price to make room for new, incoming lines.
The selection includes:
Necklets
Bracelets
Earrings
Lapel Pins
and Brooches
Metal Belts
—In Gold and Silver Finish
—Sterling Silver and Gold Filled
—Many beautiful Rhinestone Pieces
—Also multi-color and simulated color stones.
REG. $1 to $40
SALE PRICE 50c to $20
BIRKS JEWELLERS
706-708 Yates St. B 4241
On Sale Thursday, June 26

SPECIALS IN DINING ROOM FURNITURE

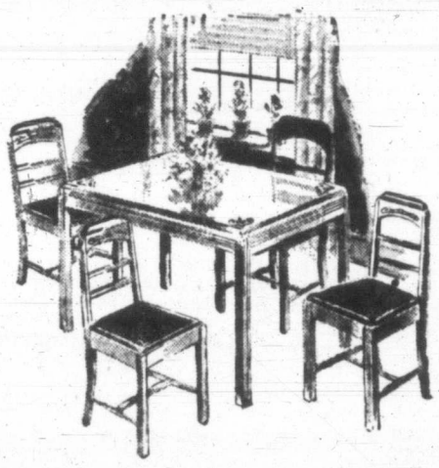

Odd pieces—and many good suites to choose from. This is an exceptional opportunity as your used furniture is taken as part payment.
1 Walnut Dining Table and 4 Chairs (upholstered seats and backs) ... $99.50
2 Solid Walnut and 1 Solid Oak Hand-Carved Drop-Leaf Dinette Tables. Reg. $65 ... $57
1 Drop-Leaf Dinette Table. Reg. $37.50 ... $32
1 Light Oak Buffet. Reg. $69.50 ... $55
1 Walnut Lower Cabinet ... $72.50
8 Mahogany Ladder-Back Chairs. Each ... $19.25
1 Set of 4 Dinette Chairs ... $46
AND MANY, MANY MORE TO CHOOSE FROM
10% DOWN
BALANCE 10 TO 12 MONTHS
825 FORT JUST ABOVE BLANSHARD B-5136
home furniture co.

First and Leading* Home Permanent that NEEDS NO NEUTRALIZER!
Prom "takes" everytime—waves with any plastic curler—
New automatic neutralizing gives best curl of any method!
Prom
EASY AS A-B-C
A. Apply lotion.
B. Wait only 30 minutes—then water rinse.
C. Let dry...hair neutralizes automatically.
Less work, less waiting and no worry . . . when you give yourself a glorious new Prom Home Permanent. With Prom, you eliminate the chore of messy dabbing and pouring with a neutralizer. You just rinse with water. . . Prom neutralizes automatically as your hair dries . . . over-night, if you prefer. Prom penetrates every inch of your hair, curling right to the very tip. Prom gives you a soft, gleaming, natural-looking wave every time!

* Prom has been fully tested—now being used by hundreds of thousands of American women.
EVERY PROM GUARANTEED OR YOUR MONEY BACK!
Prom Home Permanent will take beautifully every time, even if other waves have failed; or your money back.
No Special Curlers to Buy!
Only $1.75

OF PERSONAL INTEREST

Governor in Eastern Canada

His Honor the Lieutenant-Governor left Vancouver on Tuesday by T.C.A. for Montreal where he will spend the next 10 days. On July 1, His Honor will be a luncheon guest of Hon. Gaspard Fauteux, Ll.D., D.D.S., L.D.S., Lieutenant-Governor of Quebec at "Bois Coulonges," the gubernatorial residence on the St. Lawrence River, near Montreal.

His Honor will return by T.C.A. from eastern Canada on July 5. While he is in eastern Canada, Mrs. Clarence Wallace will be in Vancouver at "Devonia," the family home there.

His Honor and Mrs. Wallace will return to Government House on July 5 to prepare for the annual summer garden party on July 9.

Salt Spring Girl Now Doctor

Dr. Margaret Mouat, daughter of Mr. and Mrs. Gilbert Mouat, Salt Spring Island, received her degree this year from McGill University. Dr. Mouat, who is 23 years of age, received her early schooling on Salt Spring Island, later attending Victoria College and University of British Columbia. At the McGill ceremony mention was made of Dr. Mouat who stood third in her class and had received the highest marks of any woman graduate in the past four years. She is now taking her interneship at Royal Victoria Hospital, Montreal.

At Jasper Lodge

Mr. and Mrs. F. M. McGregor and Mrs. C. R. French, all of Victoria, have been holidaying at Jasper Park Lodge, in the Canadian Rockies. Mrs. French, who lives at the Empress Hotel here, has visited Jasper Park Lodge each year since 1926, with the exception of the three-year war period when the lodge was closed.

Bride-Elect Feted

Miss Doris Fielder, bride-elect of this month, was honored at a shower recently at the home of Mrs. Dudley Prideaux. The guest of honor was presented with a corsage of sweetheart roses and guests included Mesdames J. Church, L. Best, R. Mitchell, Misses Joan Clague, Patricia Holden, Betty Bird, E. Brondsdon and Jean Grant.

Staff members at the Dominion Astrophysical Observatory, where Miss Fielder is secretary, met in the library Monday and the director, Dr. Petrie, presented gifts of an electric coffee perculator, an automatic toaster and a piece of sterling flatware.

Shower for Ruth Purser

Mrs. Gladys Forbes and Miss K. Repchinsky were co-hostesses at a surprise shower given in honor of Miss Ruth Purser, 408 Dallas Road. A cup and saucer was presented to Miss Purser by each guest and corsages were given to the guest of honor and Mrs. F. G. Purser, her mother. Those present were Mrs. Barbara Cedar, Mrs. Jean Newman, Mrs. Muriel Ferriday, Mrs. Freda Kinsman, Mrs. Judy Arnold, Mrs. Dorothy Sage, Miss Joyce Cole, Miss Geraldine Cedar, Miss Frances Cedar, Miss Eileen Hunt, and Miss Helen Lumb. Miss Purser was also the guest of honor at a linen shower given by Mrs. Laura Blackmore and Mrs. Muriel Ferriday at the latter's home, 1058 Pentrelew Place. Red and white carnations were presented to the bride-elect and pink and white carnations to her mother. The guests were Mrs. Winnie Pollock, Mrs. Betty Elves, Mrs. Arleen Shand, Mrs. Dorothy Fage, Mrs. Barbara Cedar, Mrs. Jessie Elves, Mrs. Jean Newman and Miss K. Repchinsky.

Fiftieth Wedding Day

Mr. and Mrs. Peter Campbell, 864 Colville Road, will be at home to their friends on Saturday, from 3 to 5, to mark their golden wedding anniversary, which took place on June 26, 1902. The couple came to British Columbia in 1911, settling at Duncan, V.I. For 13 years Mr. Campbell was on the staff of the Cowichan Leader in that city. In 1928 he and his son took over the Salmon Arm Observer in the interior of British Columbia, and carried on there until 1944, when Mr. Campbell had an accident that necessitated his retirement. His son, Donald, returned to the Leader at Duncan, as a compositor.

— * * *

Mr. and Mrs. W. C. Mearr Beach Drive, will leave Friday f Banff where Mr. Mearns will at tend the convention of the Canadian Electrical Association. They plan to return within a week.

Mrs. G. Jasper, president of Canadian Daughters' League, Assembly No. 5; Mrs. G. H. Gardiner, past national president; Mrs. Muriel Taylor, Mrs. L. Otto, Mrs. A. Fawcett, Mrs. L. Stewett, past president; Mrs. J. T. Jones, past provincial president, and Mrs. R. Milburn, past provincial president, who acted as chairman for the 18th national convention in Vancouver last week, have returned to their homes in Victoria. Mrs. Hugh M. Perkins, Vancouver, was elected national president. She succeeded Mrs. Teresa Lacey, Toronto.

Taking Part in Dance Presentation

Graceful Diane Gooderham will be a featured dancer in the doll shop and peasant groups to be included on the program when Eileen's School of Dancing presents the Polka Parlor Kids at S. J. Willis High School, Friday at 8. Proceeds will go to cancer dressing station.

June Marriage Ceremony In Ganges United Church

Rev. J. G. G. Bompas officiated at the wedding of Margaret Ann, daughter of late Mr. and Mrs. K. Stuart, Edmonton, and James Stewart, youngest son of Mr. and Mrs. George Stewart, Beaver Point, Salt Spring Island.

Ganges United Church, Salt Spring Island, was decorated with pink and white peonies, white iris and coral antirrhinums for the ceremony. Mrs. Colin Mouat played traditional wedding music.

The bride, given in marriage by D. Keith Wilson, wore a gown of pale yellow marquisette fashioned with fitted sleeveless bodice offset with nylon net yoke. The bouffant skirt was touched with lace panels and a matching shoulder-length veil cascaded from a headdress of red rosebuds. The bride carried a matching colonial bouquet.

Mrs. Hugh Stewart, sister-in-law of the groom, was matron of honor. She wore a flowered white and coral gown of nylon marquisette with white accessories. Miss Wendy Morris, bridesmaid, was gowned in pale green nylon net over taffeta with matching bolero and white accessories. The attendants wore coronets of coral antirrhinums and rosebuds with matching bouquets.

John Stewart, cousin of the groom, was best man, and Hugh Stewart, brother of the groom, was an usher.

Reception room at Harbor House was decorated with a profusion of pink and white roses and peonies. A three-tiered wedding cake decorated in white and silver was placed on a separate table. Keith Wilson proposed the toast.

Leaving by plane for a honeymoon on the mainland, the bride wore a dress of blue crepe with a gold shortie coat and white accessories and hat.

The newlyweds will live at Ganges.

CLUB WOMEN'S NEWS

Donations—Arthritis drive, an adopted family in England, a child at the Queen Alexandra Solarium and a patient at the Veterans' Hospital have all benefited from donations made by the Mabel Burnett Circle in recent months. Twenty-five dollars was also sent to aid the Red Shield drive. Hostess at a recent meeting, Mrs. J. Smith, was assisted by Mrs. M. Woods.

Raised $32 — A garden party was held recently by the Vesuvius Bay Circle of Salt Spring Island Woman's Auxiliary at the home of Mrs. A. J. Smith ,"The Anchorage." The sum of $32 was realized for funds. About 80 guests were received by the president, Miss C. T. Motherwell. Mrs. Vivian Ramsay and Mrs. C. H. Trafford were tea conveners and assisting were Mesdames A. E. Duke, P. Lowther, H. T. Minchin, J. F. deMacedo, Misses Muriel Harrington and Margaret Motherwell.

Harbor House Party—Meeting of Salt Spring Island Woman's Auxiliary was held with Mrs. G. H. Holmes presiding and taking devotional period. The church fete, to be held on July 30 at Harbor House, Ganges, will be opened by Lieutenant-Governor Clarence Wallace and amongst the various stalls will be needlework, convened by the Woman's Auxiliary home cooking by St. George's Altar Guild and garden produce by St. Mary's Guild. St. Mark's Chancel Guild will handle the tea. A tennis tournament will be held under management of Desmond Crofton and other games are being planned.

Mrs. Fred Pollard, Mr. and Mrs. E. G. Cockell, Mr. F. E. Winslow, Mrs. Richard D. Higgins with Norma and Ricky, Mrs. V. Felbigg and Miss Joyce Folbigg, Mrs. E. G. McMinn and Mrs. G. C. McMorris, all of Victoria, have visited British Columbia House in London, Eng., during the past 10 days.

SAYS FIRST CHILDREN SET THE EXAMPLE

TORONTO (CP).—Raise the first two right, and there is really no problem to bringing up a large family.

So says John H. Fedora, of Toronto, father of nine girls and four boys. He and his wife Jennie have just celebrated their silver wedding anniversary here.

Their older children lead the younger ones along, all down the line," he says, "and the whole family can work together."

Originally from Wanda, Sask., Mr. Fedora believes there may be more opportunities for large families in the East.

Pioneers of the Women's Benefit Association, No. 1, Friday at 2.30, at home of Mrs. B. Wait, 2544 Forbes Street.

Plan Garden Party at 'Orchard Gate'

The attractive country home of Mr. and Mrs. Norman Yarrow, "Orchard Gate" will be setting for the annual garden party of St. Barnabas Church, to be held on Aug. 9. Co-conveners are Mrs. Yarrow and Miss Honor Nash. Mrs. E. Quayle assisted by members of the women's club will serve tea on the spacious lawns. Mrs. H. F. H. Hertzberg and Mrs. S. Strathy are convening a gift stall; Mrs. C. Norman and Mrs. Anderson, home cooking; Mrs. W. Barton, fancy work; Miss Seymour and Miss Schatzel, candy; A. Gowie, white elephant.

SUMMER JEWELLERY
SEED BEADS
In a Variety of Gay Colors
Coro
NECKLACES
EARRINGS
From $1.00
ROSE'S LTD
1317 DOUGLAS ST. JEWELERS

Cool view of shoes for summer

Low Heel Spectators
Natural nylon mesh with brown calf
• White nylon mesh with blue calf
$16.95

High Heel Spectators
Black mesh with red calf trim
$16.95

Medium Heel Spectators
Natural nylon mesh with genuine rust cobra • white nylon mesh with genuine blue cobra.
• Natural nylon mesh with red cobra
$16.95

white dyeable Linen
Medium high heel
$12.95

Munday's
1203 DOUGLAS STREET

FURS Remodeled and Repaired While in Storage
VICTORIA FURS
831 Fort St. E 8132

Moodies
Vanta
BABY GARMENTS
NO PINS OR BUTTONS
TRAINING PANTIES
DIPATAB VESTS AND BANDS
COMPLETE LAYETTE SETS
SLEEPING GARMENTS
VANTA TOWELS
BED SHEETS
AT LEADING STORES
Moodies
HAMILTON ONTARIO
BUY VANTA FOR QUALITY

JLY Sale
• SUITS
• COATS
• SHORTIES
Mary Constance
784 FORT ST.

EVERYTHING FOR Young Campers and Vacationists

for GIRLS
. . . Styles and fabrics built to take the rough and tumble summer holidays. Circle Shirts, Sun Tops, Shorts, Sun Dresses, Swim Suits, T-Shirts — all at popular prices.

for BOYS
Trunk-packing time is just around the corner. Make sure they have everything they need for summer comfort from the Stork Shop.
T-Shirts
Shorts
Pants
Sport Shirts
Sun Suits
Swim Trunks, etc.

STORK
TWEEN AGE SHOP
631 FORT STREET . . VICTORIA B.C.
Phone G 1194
"There Is No Substitute for Quality"

Gifts that say HAPPY BIRTHDAY!

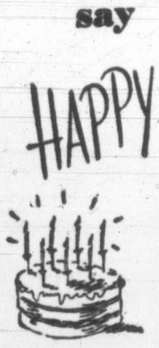

RONSON
WORLD'S GREATEST LIGHTER

Ronson Lighters from $6.50

Table Lighters from $12.00

Lighter and Cigarette Case Combined from $16.50

Cigarette Boxes

Queen Anne Table Sets

F. W. Francis LTD.
1210 Douglas St.
G 7611

FEEL THE ACCELERATION
TEST THE
CHRYSLER SARATOGA
FLUID TORQUE DRIVE
and
Learn the Difference!
180 H.P. V8 ENGINE - POWER BRAKES - POWER STEERING
See Your Chrysler, Plymouth, Fargo Dealer

"Be Lux Lovely"
says
ANN SHERIDAN

"Lux Facials make my skin smoother"
"Smooth skin is so important," says charming Ann Sheridan. "First I cream in *active lather*. And, after a warm rinse, a cold splash, my skin simply sparkles. Lux care really works!" Try this Lux Soap care the screen stars recommend. You'll love the way your skin feels—so smooth and soft. No wonder Lux Toilet Soap is Hollywood's favorite.

Starring in "STEEL TOWN" A Universal-International Picture
COLOR BY TECHNICOLOR
9 out of 10 Screen Stars Use Lux for Lovelier Skin!

Girls Go Light—Clothes That Is

LONDON (CP).—The "weight" of being fashionable is a lot less than it used to be in grandmother's day.

In Edwardian days, a lightweight summer outfit for women weighed more than seven pounds. Now it's just slightly more than one pound.

These figures come from Doris Langley Moore, one of Britain's best-known historians on women's styles through the ages.

Dress and two petticoats four pounds seven ounces in 1902, five ounces in 1952; combinations and chemise, 6½ ounces, slip and panties six ounces; corset with 40 bones, one pound two ounces, roll-ons, two ounces; shoes and stockings, one pound compared with 4½ ounces.

IT'S SO EASY TO MAKE JAM WITH CERTO AND IT'S SO SURE!

WHY GROW OLD?

By JOSEPHINE LOWMAN

Relieve Mental Fatigue With Physical Exercise

When we come home from a day in the office or feel tired from a day of sewing or mending, exercise is the last thing we feel like doing and yet this is the very best thing to do in order to drop fatigue. How often I have prodded myself out for a walk when I really wanted to lie down after a day at the typewriter! I have always come back completely refreshed.

Unless your work calls for great physical activity, your fatigue is not physical but mental and nervous. That end-of-the-day feeling magically disappears with physical exercise. You have to try it to believe it.

Emotional strains and worry of all kinds tie us up in knots. They make us feel exhausted and even cause the muscles of the face to feel drawn. Again, exercise is the best antidote. In the case of worry and emotional strain a sport is best because the fun and competition of the game takes our mind off our troubles while the outdoor exercises eases tension.

This does not necessarily mean a game of golf or tennis. You may simply indulge in a game of badminton in your own backyard or ping-pong on your own porch. Of course walking is splendid exercise but few folks are self-disciplined enough to leave their problems at home unless the have a pleasant companion alon

In the case of plain mental an nervous fatigue from the tasl of the day, a few simple relaxin exercises will be of great benefi Try this one: Stand tall. Shak your arms, wrists loose and fin gers relaxed. Place a hand on a chair and shake your right le Now shake your left leg. Afte a bit of this, lower your hea backward and then slowly brin it forward until your chin touches your chest. Next, make circles with your head, first in one direction and then in the other. Then do this very lazy exercise. Stand erect with your feet comfortably separated. Bend the trunk forward from the waist. Let your arms and head dangle toward the floor in a very relaxed way. While in this position sway the trunk from side to side.

If you would like to have my leaflet No. 24, "Exercises for Relaxing," send a self-addressed, stamped envelope with your request to Josephine Lowman in care of this newspaper.

Even though almonds are getting scarce and hard to find this time of year, there is every indication the California crop of almonds this fall will be big enough to satisfy all our needs.

HOME FOR PEN PAL

LONDON (CP)—Sylvia Colato, an English girl who learned about Canada largely from a pen pal, leaves shortly to settle in Montreal.

Miss Colato, a ground hostess for Trans-Canada Air Lines, flew to Toronto last February to meet Mary McLeod, the Canadian girl who had been her pen friend for 11 years. It was just a brief visit, but Sylvia liked what she saw and decided to emigrate.

In Montreal Miss Colato will work as a T.C.A. passenger agent. She is 22 and speaks four languages, English, French, German and Italian.

Employment of Older Women Must Be Handled on a National Level

TORONTO, June 25 (CP)—Ruth Hamilton, unemployment insurance commission adviser on women's employment told delegates to the 59th annual meeting of the National Council of Women in mid-June that the question of older women in employment is a national issue in which all women should be interested.

She said there is too much emphasis put on chronological age instead of on ability and individuality of the worker.

"A great deal of the difficulty of the older women in employment," she said "lies in prejudice and in pre-conceived notions of what a woman should be at a certain age."

She suggested women's organizations could do a service to the community by keeping touch with older women who may be beyond working in business and industry, find out what they can do and help fit them into the Canadian economy in places where they are badly needed, such as homemaking.

Constance Hayward, of the Canadian citizenship department, said voluntary organizations have given valuable assistance to newcomers in the post-war immigration period.

She pointed out that since immigration has been going on for about five years, a second phase of integration has been reached in which the immigrant has become established and has acquired sufficient English language to mingle with Canadians.

"At this time," she said, "she (the immigrant) needs more opportunities to meet Canadians individually, to know more about Canadian life and institutions."

She suggested that local councils encourage this work in their communities.

GIRL GUIDES

Cedar Hill—A variety concert will be held at St. Luke's Hall, on Friday evening at 8 under auspices of Cedar Hill Girl Guides. Highlights of the program will be Highland dancing by pupils of Mrs. Ian Duncan and a fashion show of old and new beach togs, featuring Wilma Jarrott and her singing dog. Program will close with a Girl Guide sing-song. Refreshments will be served, cafeteria style. Barbara Clark is originator of the concert. Parents and friends may attend.

Treat your family to chicken pie made from a good plump fowl. For extra flavor add finely chopped onion, chives or parsley to the biscuit dough topping.

THE SLEEP WALKER

Oft these evenings I go for a stroll; Sometimes I go past the 15th hole; Then off in the rough & down the fairway, To sit on a log out here in Oak Bay. I pick up a stone, a pebble or two, Toss it feebly out in the blue; Then with my toe a little kick, I gather some more to bat with my stick. A hefty cane that lies nearby. For a home run I often try: All my strength goes into each clout, But most of the time, I fan myself out. 'Cept the other nite a 2-base sock, Way out there beyond the rock. Scaring some birds dozing there, They crazy-flapped right up in the air. Over the headland I wend my way, I swat at a thistle as golf I play. And I think of those lines I learned in school, About that old man, who was mean as a mule. "As he walked along, down the village lane, The wayside lilies he lopped with his cane." "Lopped," I mused, "now there is a word. Advertising men have never heard." Overhead sails a white gull. Out on the wave keels a red hull, I wonder as both I watch in flight, Which of the two, the lovelier sight? Then I come home, all full of June bliss, Sit down in the kitchen, to tell about this. Half way thru I yawn in my face, Sprawl my arms all over the place; Stare out the window, my mind gone dull, I can still see the boat with the little red hull, The fluffy white caps

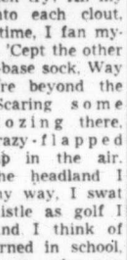

are dancing sheep, It's all quiet now . . . I'm fast asleep.

MILADY WAX WRAP

MONEY SAVER

Save with Milady, the heavier wax paper that protects the goodness and flavour of your perishable foods, keeps lunches fresher, keeps left overs longer and cuts food waste.

MONEY SAVER

You save on every roll

Your sturdy Milady Wax Wrap box with the sure cutting edge can be used over and over again. Ask your grocer for the convenient Milady Wax Wrap refill – you'll save on every roll of Wax Wrap.

PROVEN PACIFIC MILLS LIMITED PAPER PRODUCTS

HUMBER'S
FURNITURE WAREHOUSE
Behind the New Post Office

Who have some keen new Davenport Sets just in at the snoozy price of just $129 for the daveno & matching chair . . . Tailored Terms.

GOOD LUCK
—THE SWEETER, FRESHER MARGARINE

NOW—READY COLORED
A SUNNY GOLDEN YELLOW!

No more messy mixing! Just open package and serve!

JUST WHAT YOU'VE BEEN WAITING FOR . . .

Yes, ladies, here it is! The greatest Savings Event you've been waiting for . . . Scurrah's July Clearance Sale . . . But this year it's an extra special event because it marks our 40th year in business at the same location — serving the nicest people, our customers

Scurrahs Biggest Ever . . .
ANNUAL JULY Sale
ALL MERCHANDISE FROM REGULAR STOCK!
STARTS 9 A.M. THURSDAY

SPORTSWEAR SPECIALS
in • Skirts • Sweaters • Blouses • Scarves
AT AMAZING REDUCTIONS

25% to 50% Off!
Evening and Dinner GOWNS
Reg. 29.95 to 79.00

30% to 50% Off!
ALL HATS!!
are from regular stocks in the season's most stunning styles.

DRESSES FROM REGULAR STOCK

GROUP 1
Reg. 14.95 to 89.50 ½ PRICE

GROUP 2
Reg. 14.95 to 55.00 NOW 9.95 to 39.95

GROUP 3
A Special Group of Better Dresses, including many exclusives. Regular 59.75 to 150.00 . . . Specially priced at terrific reductions.

GROUP 4
Entire stock of Summer Dresses, Linens, Cottons, Sheers, Silks, etc. at big reductions.

SUITS FROM REGULAR STOCK

Rayon—Reg. 29.95 to 39.95.
NOW 22.95 to 32.95

All Imported Cloths—Reg. 45.00 to 120.00.
NOW 29.95 to 89.50

COATS FROM REGULAR STOCK

Reg. 39.95 to 110.00.
NOW 29.95 to 79.50

SHORTIES FROM REGULAR STOCK

Reg. 22.95 to 59.75.
NOW 16.95 to 39.95

Scurrahs "WHERE SMART WOMEN PREFER TO SHOP"
728 YATES STREET

BLADE WINTERS

DICK TRACY

NANCY

AROUND HOME

HOPALONG

OZARK IKE

KERRY DRAKE

CHRIS WELKIN

ALLY OOP

KING AROO

BOARDING HOUSE

OUT OUR WAY

MARK TRAIL

BUZ SAWYER

ORPHAN ANNIE

THE DOCTOR SAYS

Noises in Ear Often Produce Dizziness

By EDWIN P. JORDAN, M.D.

An extremely common complaint of older people is a buzzing, ringing or hissing sound known technically as tinnitus in one or both ears.

Not only is it uncomfortable to have noises in the ears, but it also causes a good deal of anxiety. Judging by letters received, people who have this unpleasant symptom would do almost anything to get rid of it.

COMMON CAUSE

Far and away the most common cause is a condition known as Meniere's disease. At the beginning of this peculiar condition, the sounds are likely to be in one ear only and associated with mild impairment in hearing. The disease is often associated with spells of dizziness, and indeed when severe, people sometimes fall and injure themselves.

In at least some forms of Meniere's disease, the cause is believed to be a dropsy in the deep portion of the ear called the inner ear, or labyrinth. This dropsical condition — accumulation of fluid—does not often develop in young people, but from the age of 45 on is increasingly common. Why it should come at all is not known.

One or both ears may be involved. The attacks of dizziness may bother patients more than the ringing in the ears or loss of hearing. In many cases the attacks of dizziness become less and less frequent and severe after the first few years.

Some patients who drink a lot of fluids find that an attack comes on a few hours afterwards—probably because of the increased accumulation of fluid in the labyrinth. This has given a clue leading to the use of some forms of treatment aimed at cutting down the intake of fluids or removing excess fluids from the body.

SURGERY IN SEVERE CASES

Several medical treatments have been tried. Surgery is also employed with success in some cases and not in others. Surgical treatment, however, is usually reserved for the most severe cases.

Unless people fall and hurt themselves as a result of dizziness, Meniere's disease is more annoying and uncomfortable than it is dangerous. It does not interfere too much with activities or bodily functions, but does often lead to increasing hardness of hearing. Eventually there is a reduction in the noises.

Pension Plan Is Approved By Committee

OTTAWA, June 25 (CP).—A 50-man committee, with one member dissenting, Tuesday recommended adoption of a pension plan for members of the Commons with long service.

E. D. Fulton (P.C., Kamloops), who outlined his opposition to the plan when it was introduced last week, still was the lone opponent when the committee decided to report to the Commons.

He opposed the pension plan on the grounds that it will require contributions from the taxpayer through the government. He said that if members want a pension they should pay for it themselves.

With minor amendments, the committee adopted a draft bill submitted for study June 19. The bill still must be passed by the Commons and the Senate before it becomes law.

Under the bill, a member will qualify for a pension if he is elected three times and serves in at least 17 sessions.

New Objections Raised Against Thetis Track

A three-point objection to the proposed auto race track at Thetis Lake Park was lodged with the city Tuesday by Victoria and District Parent Teacher Council.

In a brief, the P. T. council said approaches to the site were narrow and winding and attempts to straighten and widen them would destroy scenic beauty; spoiling the park would be detrimental to youth; and fire hazard would increase.

40-Year Veteran Of British House Will Speak Here

Lord Campion, former clerk of the British House of Commons, and a veteran of 40 years service in Parliament, will address Victoria Rotary Club in Empress Hotel July 3.

He retired as Commons Clerk in 1948, and was named First Baron of Bowes in 1950. He was born in India, where his father, John Montriou Campion, was chief engineer in the Punjab.

Lord Campion will speak on "Forty Years in the House of Commons."

Brazil, largest nation in South America, has an Atlantic coastline of 4,889 miles.

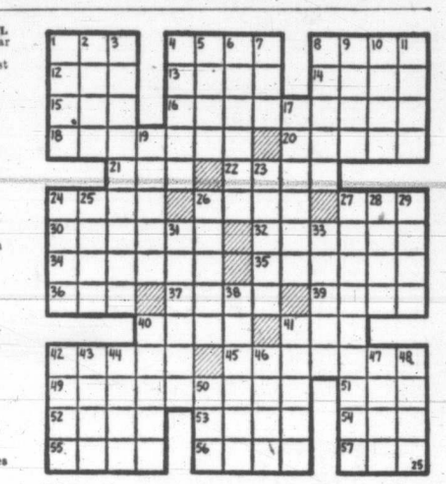

HORIZONTAL
1 Centre of solar system
6 Planet nearest earth
8 Heavenly body giving night light
12 Attempt
13 Medley
14 Wind instrument
15 Donkey
16 Tease
18 Cats
20 Graded
21 Art (Latin)
22 Prince
24 Wise
26 On the ocean
27 Health resort
30 Ants
32 Sharpshooter
34 Wakens
35 Agree
36 Bitter vetch
37 Cape
39 Without
40 Ballot
41 Mongrel
42 Essential oil
45 Cautious
49 Transform
51 Like (suffix)
52 Ireland
53 Roman cupid
54 Musical direction
55 Negative votes
56 Clan
57 Coal scuttle

VERTICAL
1 Heavenly body self-luminous at night
2 —— Major and Minor
3 Eyeball disorder
4 Specks
5 Winged-shaped
6 Washes lightly
7 Toper
8 Tooth
9 Death notice
10 Seep
17 Require
17 Nazi's "chosen people"
19 Woody plants
23 Tablelands
24 Dry
25 Love god
26 Item of property
27 Marlin
28 Founder of Pennsylvania
29 Wiles
31 Male singing voices
33 Give forth
38 Safe
40 Weather indicators
41 Peak
42 Solar disk
43 Group of three
44 Allowance for waste
46 Upon
47 Preposition
48 Metal
50 Middle (prefix)

Answer to Previous Puzzle

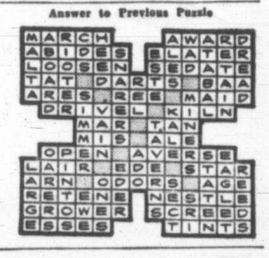

120,000 Men Is Three-Year Forces Target

OTTAWA, June 25 (CP). — Defense Minister Brooke Claxton announced Tuesday Canada is boosting the armed forces manpower target of the three-year defense program to 120,000 as a further precaution against war risks which, he said, have not lessened in the last two years.

He also said in launching a Commons debate on the $2,000,000,000 estimates for his department that the United States and Britain are much closer to agreement on small-arms standardization than a year ago. The minister said the rotation plan for troops in Europe will eventually be modified and that a third brigade now is training to go to Korea.

The first opposition speaker, Major-General G. R. Pearkes, V.C., (P.C., Nanaimo), charged that the government allowed the Canadian forces to fall into a perilous state before Korea and now may well be adhering to outdated principles in building up the army.

General Pearkes said he does not quarrel with sending an air contribution to Europe but "one sometimes wonders whether the stationing of 12 Canadian air squadrons in Europe is essential."

First public advertisement of coffee was on May 27, 1657, in London's "Publick Adviser," popular newspaper of the day.

BE WISE and "MOONEY-IZE"
A Better Paint Job Costs You Less at
MOONEY'S
AUTO BODY SHOP
937 VIEW — E 4177

For More Fun on Your
VACATION

Make It a Point to Read
OUT OUR WAY
The Worry Wart suggests you take it easy on vacation—and we suggest you have the Victoria Daily Times mailed to your vacation address. Simply phone B 3131

FASTER RESULTS LOWER COST

TELEPHONE BEACON 3131

TIMES WANT ADS SERVE YOU BETTER

Victoria Daily Times

Published every afternoon except Sunday by Times Publishers Ltd. 2631 Douglas Street. Victoria B.C.

Subscription rates. Daily by carrier (city), $1.50 per month. Daily by carrier (suburban and all other) $1.25 per month. Single copy sales price, 5 cents daily 10 cents Saturday. Mail rates Wherever carrier service is maintained in suburban and all other $1.25 per month Canada, Great Britain Yukon Territory one year, $13.00; six months, $7.00; three months, $3.50; less than three months, $1.35 per month. Saturday (Week-end Edition), one year, $5.00; United States, $1.25 per month. Other foreign countries $2.00 per month.

Authorized as second-class mail, Post Office Department, Ottawa.

CLASSIFIED RATES

14c per line per day, 36c per line per three days, 66c per line for six days, $2.08 per line for one month (26 days. Above rates apply to consecutive insertions only. Contract rates on application. Minimum advertisement two lines.

Birth Notices, $1.00 per insertion.

Deaths Funeral Notices not exceeding 12 lines, $1.50 first insertion and $1.00 subsequent insertions. Each additional line 14c daily.

Marriages, In Memoriam Notices, Cards of Thanks not exceeding 12 lines, $1.50 per insertion. Each additional line 14c daily.

TERMS OF PUBLICATION

The Victoria Press Ltd. shall not be liable for non-insertion of any advertisement beyond the amount paid for such advertisement.

All claims of error in publication shall be made within 12 hours thereafter and if not so made shall not be considered. No claim will be allowed for more than one incorrect insertion, nor for errors not affecting the value of the advertisement.

In the event of an error occurring, the liability of the Victoria Daily Times shall not exceed the charge for the space actually occupied by the item in question.

Representatives, United States Conklin and Woodward, Inc.

Eastern Canada, Tom Dwan, Room 505, 77 York Street, Toronto, Ont.

Great Britain, Clougher Corporation Ltd., 36 Craven Street, London, W. C. 2.

Replies to private box numbers may only be obtained from the downtown office of Victoria Press Ltd. at 1215 Broad Street.

VITAL STATISTICS

1 BIRTHS

OSBORNE—Born to Mr. and Mrs. William Osborne (nee Jean Miller), James Island, B.C., on June 23, 1952, at St. Joseph's Hospital, a daughter, Leslie Sharon, 8 lbs. 2 ozs.

SIGLER—Born to Mr. and Mrs. Donald F. Sigler, of 2568 Cook Street, on June 20, 1952, at the Royal Jubilee Hospital, a daughter, Donne Laine.

2 ENGAGEMENTS

PRESTON-RHODES—Mr. and Mrs. R. Preston, 1406 Glandford Avenue, wish to announce the engagement of their only daughter, Sarah Ann, to Mr. Stuart William Rhodes, Happy Valley. The wedding will take place Friday, July 11, 1952, at Gorge Presbyterian Church, Rev. T. H. McAllister officiating.

3 MARRIAGES

STEWART-STUART—The marriage is announced of Margaret Ann, daughter of the late Mr. and Mrs. K. Stuart of Edmonton, to Mr. James Stewart, youngest son of Mr. and Mrs. George Stewart of Beaver Point, Salt Spring Island. The wedding took place at Ganges, B.C., Rev. J. G. G. Bompas officiating.

4 DEATHS

FOX—On June 24, 1952, Lottie Elizabeth, wife of Reginald C. Fox, 3308 Doncaster Drive, aged 69, born in Norwich, England, and a resident of Victoria for three years. Besides her husband, she leaves one daughter, Mrs. Nita Donaldson, 3181 Kingsley Street, Saanich. Funeral from Hayward's B.C. Funeral Chapel on Thursday at 10.30 a.m. Interment in Royal Oak Burial Park.

GRANT—At the residence, 3020 Dean Street, Saanich, B.C., on June 23, 1952, Herbert Campbell Grant, aged 72, husband of Janet S. Grant; born in Edinburgh, Scotland and had been a resident of Winnipeg for many years before coming to Victoria in 1945. Besides his wife, at home, he leaves two daughters, Mrs. Margaret Hays in Pasadena, Cal. and Mrs. Janet C. Edwards in Edmonton, Alta.

Funeral on Thursday, June 26, 1952, leaving Hayward's B.C. funeral chapel at 2.50 p.m. for Christ Church Cathedral where service will be conducted by Rev. Canon F. Pike, at 3. Cremation. (No flowers, by request.)

WYATT—On Tuesday, June 24, 1952, Frederick George Wyatt of 2028 Foul Bay Road, passed away. He was born in Dorchester, England, and has resided in Victoria for the past 50 years. He leaves to mourn his passing, his loving widow Rosana; a daughter Alice, both at home; a sister Mrs. Hardy and a niece Miss Eva Hardy of Weymouth, England; a niece and nephew Mr. and Mrs. Malcolm Bryon of Vancouver and several nieces and nephews in Eastern Canada. He was a member of the Ancient Order of Foresters and the Typographical Union.

The Rev. W. S. Beames will conduct the funeral service on Friday, June 27, at 2 p.m. followed by cremation. (No flowers by request.)

NEWMARCH—At St. Mary's Priory, Colwood, B.C., on Tuesday, June 24, 1952, Mrs. Kate Adelaide Newmarch in her 90th year. Born in Dublin, Ireland, had resided in Victoria for the past four years. She was a pioneer having come to Canada in 1883 and resided at Whitewood, Sask.; Stonewall, Man.; and for 48 years in Vancouver, B.C. Survived by three sons, H. T. Newmarch and F. R. Newmarch, of Vancouver, and J. C. Newmarch, of Victoria, and one daughter, Dr. Violet Reade of London, Eng. Funeral services will be held in St. Paul's Church in Vancouver, B.C., on Friday, June 27, 1952. Rev. Patrick Ellis officiating. Arrangements with the Sands Mortuary Ltd.

5 CARDS OF THANKS

The family of the late Evan Wynne Davies, wish to thank all friends for their acts of kind, sympathetic messages and lovely floral tributes in the loss of a husband, father and brother; to the members of the Canadian Investigation Department, the Rev. S. V. H. Redman for their kindly assistance at this time. We thank you all.—Mrs. Edna Davies and all members of the family.

Mr. F. C. Blake and family wish to express their thanks and appreciation to the Rev. Jones, the pallbearers, McCall's Funeral Home, Drs. Wright and Rose, the nurses of the Jubilee Hospital, and their many friends for the kind expressions of sympathy and the beautiful floral tributes during their recent loss of a loving husband and father.

The family of the late Fred Barnes wish to thank all their friends and neighbors for their kindness during his illness, sympathetic messages, cards and lovely floral tributes during the loss of a loving husband and father, we thank you all.—Mrs. F. Barnes and family.

6 IN MEMORIAMS

CLARKE—In loving memory of our darling baby Sheila Rose who died one year ago today, June 25, aged 11 months.
—Ever remembered by her loving Mummy, Daddy and Linda.

7 FUNERAL DIRECTORS

SANDS MORTUARY LTD.
"The Memorial Chapel of Chimes"
EMPIRE 7511
QUADRA AT NORTH PARK

McCALL BROS.
"The Floral Funeral Chapel"
New Small or Spacious Chapel
Beautiful in Appointment
1400 VANCOUVER ST. G ARDEN 2012

HAYWARD'S
B.C. Funeral Co., Ltd.
(ESTABLISHED 1867)
734 BROUGHTON ST. E MPIRE 3614

THOMSON FUNERAL HOME
Established 1911 Formerly of Winnipeg
Frank L. Thomson George P. Thomson
George A. Thomson Jack L. Irving
1625 QUADRA STREET G 2612

CHAPLIN'S FUNERAL CHAPEL
Formerly "Curry's"
980 QUADRA STREET PHONE G 5512

8 FLORISTS

DESIGNS FOR ALL OCCASIONS—POLlock Florists, 1315 Douglas. G 5315.

JUBILEE FLORIST, NEAR JUBILEE HOSpital; all floral designs. E mpire 9311.

Brown's Victoria Nurseries
WE GROW OUR FLOWERS
618 View Street G arden 6612 - 3521

NORTH QUADRA FLORISTS
Artistic Designs—Quality Flowers
3971 Quadra E mpire 0221

WOODWARD FLORISTS
Funeral Designs Fresh Cut Flowers
619 FORT STREET G ARDEN 5614

SWEETHEART FLORISTS
DAY B 3331 — NIGHT B 3680

9 MONUMENTAL WORKS

MORTIMER'S MONUMENTAL WORKS Ltd., Gorge Road at Fountain Circle. Est. 1877. Monuments, markers, tablets, curbings, bronze plaques, made to your own design if required. Also marble, granite and stone for fireplaces, walls and building construction, etc. Phone, day, E 6421, night, B 1869 or G 7411.

STEWART MONUMENTAL WORKS, LTD., 1401 May Street. G 3452. Established 1896. Curbings, tablets, markers and monuments made to your own personal designs.

VICTORIA MONUMENT LIMITED
"Memories of Distinction"
3091 DOUGLAS ST. B EACON 5834

10 ANNOUNCEMENTS

Pork an' Beans, 2 tins	25c
Orange juice, 2 tins	29c
Minced Salmon, ½ tins	18c
Steak an' Gravy, 1 lb. tin	42c
Steak an' Onions, 1 lb. tin	42c
Pineapple Juice, tin	15c
Lemon Gems, lb.	29c
Fig Bars, lb.	25c
Dog Food, 2 tins	19c
Grapefruit, 4 for	25c
Oranges, 2 doz.	45c

Also Cantaloupes, Watermelon, Cherries, Green Peas, New Tomatoes, Strawberries, fresh vegetables.
PICK AN' PACK GROCETERIA
715 Pandora Ave. Phone G 4916

THE ANNUAL GARDEN PARTY OF ST. Mary's Women's Guild will be held at the home of Mr. and Mrs. W. M. Carmichael, 1256 St. Denis Street, on July 3. Col. Maurice Turner will open the affair at 3.30. Special attractions will include home cooking, delicatessen, candy, plants, superfluities, woollens, linens and plain sewing. There will also be a handkerchief lady, games, free baby-tending, tea for the grownups and lemonade and ice cream for the children. Take Oak Bay or Shoal Bay bus to the corner of Windsor Road and Newport Avenue.

THE ISLAND HALL HOTEL
Parksville, V.I., B.C.
Invites you to holiday in its comfortable Inn right on wide warm white sand beach and on main Island Highway. Rooms with or without bath. Some suites with connecting bath. Also some very large airy family rooms at special rates. Meals our specialty. 10% discount for holidays of week or longer until July 1. Mrs. Mary Sutherland, Mrs. Eileen Allwood, managers. Phone Parksville 46, or write for information.

CHEMICAL SPRAYING BRUSH AND weeds, lawns, ditches, fence rows, lots, etc. Guarantee kill willows, elms, alders, blackberry, Morning Glory, etc.
CHARLES A. COWIE
B 1676 Res. E 1668

BIRKS SPECIALIZE IN CORRECT WEDding announcements and invitations, printed or engraved. Estimates gladly submitted. Social Stationery Department, Henry Birks & Sons Ltd., 706 Yates. B 4241.

"ROSE PETAL" NEW PATTERN IN crystal stemware, prices start at 50c a piece, make lovely shower, wedding or anniversary gifts. Rose's Jewellers, 1317 Douglas St.

DR. J. W. E. HUNT WISHES TO ANnounce his commencement on July 1 of a general practice in medicine in the Stobart Building, Yates Street, in association with Dr. J. G. Patterson.

TAILORING—GOOD CLOTHES ALTERED to fit for ladies and gentlemen who are particular. Oak Bay Tailor, 2225A Oak Bay Avenue, E 0161. James Swan, proprietor.

YOU CAN'T AFFORD TO MISS SEEING the new John Deere Model "M" on display at Peden, Goodman & McKenzie Ltd., today.

ADVENTURE BECKONS FROM THE pages of an unread book.
THE HAUNTED BOOKSHOP
845 Fort Street B 1427

RENT A WURLITZER FOR YOUR PARTY or dance. Automatic Music, 1923 Quadra B 1758.

PENELOPE PETIT AND NEEDLEPOINT kits, needle etchings $1.25 up. Needlecraft Shoppe, 244 Cook. E 5334.

IT COSTS LESS TO KEEP WELL THAN to get well. See your Health Food Store, 1035 Fort Street, today.

VICTORIA'S FIRST HANDICRAFT SHOP. Distinctive gifts at moderate prices. B.C. Craft House, 884 Fort.

A.O.F. COURT NORTHERN LIGHT FIRST and third Mondays. 857 Pandora Ave

ROYAL BUSINESS COLLEGE G 6016

GIBSON'S STUDIO PORTRAITS, WEDdings, commercial. 819 Broughton E 6221

JUBILEE DRIVING SCHOOL
Daily E 7432 G 6033 Oak Bay Junction

SIR: YOUR SKILLFUL HAIRCUTTER Firth of Fort, Castle House, 635 Fort.

MADAM: YOUR SKILLFUL HAIRCUTTER Firth of Fort, Castle House, 635 Fort.

ACADEMY OF USEFUL ARTS, 851 FORT. Day and night classes. Reasonable.

A SALVAGE COLLECTION FOR JAMES Bay, Esquimalt and Gorge. E 3413.

APPETIZING HOME-COOKED MEALS AT the Mayfair, 1011 Broad Street.

CANNING TIME!
We can fill your every need in canning equipment. Biggest variety, lowest price.
Pressure Cookers
Can Sealers
Preserving Jars
Jelly Jars
Sanitary Cans
Strainers
Colanders
McLENNAN, McFEELY & PRIOR LTD.
1400 GOVERNMENT STREET

"FURS"
Repairs, Remodelling
VICTORIA FURS
831 Fort E 8133

FREE!
Tester for "A" Batteries with each original order. Batteries for all makes of hearing aids 745 Yates (218-19 Stobart Bldg.)
ACOUSTICON OF VICTORIA B 4524

11 COMING EVENTS

McMORRAN'S SEASIDE DANCING PAvilion, Cordova Bay—Dancing every Saturday night 9-12 Stan Cross' orchestra. Tombola prizes. Let's make it a date to dance in the friendly atmosphere at McMorran's

ANNUAL STRAWBERRY DANCE, BRENTwood Community Club. Dancing from 9 till 1. Admission $1.00, Friday, June 27, at Community Hall.

AN OLD-TIME DANCE
Saturdays, Victoria Ballroom, 1600 Government Street. Homesteaders' Orchestra. Prizes. 60c. Three hours of real fun!

SQUARE DANCE
As you learn, Victoria Ballroom, Wednesdays, 8.30-11.30. Prizes. Homesteaders Orchestra.

DID YOU KNOW
Mr. Texas will be here June 30, 8 p.m. and 3 p.m., York Theare?

BINGO TONIGHT, EIGHT O'CLOCK, James Bay Community Association Hall, corner Pilot and Dallas Road. Door prize.

WHIST AND BRIDGE
Open 12.30 P.M.-Midnight - Whist 8 P.M.
Cash Prizes - All Welcome - 1417 Govt.
VICTORIA WHIST AND BRIDGE—E 8033

12 LOST AND FOUND

LOST MONDAY, 10.30 TO 11.30—GOLD bracelet on Victoria West bus or between Yates and Fort Streets. Finder please phone G 6766. Reward.

LOST — SOMEWHERE DOWNTOWN, four-strand neckpiece. Reward. G 3818.

FOUND—ONE BEACON CAMERA, IN leather carrying case. E 1035.

13 WANTED—MALE HELP

URGENTLY REQUIRED, SKILLED power plant operators. Successful applicants will be given N.C.O. rank. Apply Royal Canadian Air Force, 1315 Government Street.

A MAN WITH EXPERIENCE IN GENERAL insurance. Salary commensurate with ability and experience. Reply stating age and references. Box 1515, Victoria Press.

WANTED — FIRST-CLASS AUTO MEchanic. Good working conditions. Steady employment. Apply service manager, J. M. Wood Motors.

WANTED
BY THE
R.C.A.F. RESERVE
FOR THEIR
SUMMER CAMP
High School Students to Train As Fighter Control Operators
Here is your chance to learn an exciting NEW trade and enjoy a paid Summer Vacation. ACT NOW! ACT FAST!
Summer Camp commences July 1 and continues until August 31.
Full information from:
R.C.A.F. RESERVE - E 5659
R.C.A.F. RECRUITING - E 0626

Social Worker, Grade 2
For the British Columbia Civil Service — Boys' Industrial School, Port Coquitlam
Salary: $245 rising to $298 per month. Duties: To supervise and instruct in the daily work, educational, and recreational program of the boys in the school. Qualifications: Bachelor of Social Work degree or completion of a special course in social work at a recognized university, or at least three years' satisfactory experience in work in a related field; ability to work with boys. Candidates must be British subjects, not over 45 years of age, except in the case of ex-service men who are given preference. Application forms, obtainable from the Civil Service Commission, Weiler Building, Victoria, or the Civil Service Commission, 636 Burrard Street, Vancouver, to be completed and returned to the Personnel Officer, Civil Service Commission, 636 Burrard Street, Vancouver, not later than July 5, 1952.

THE CONSOLIDATED MINING AND SMELTING COMPANY OF CANADA LTD. TRAIL, B.C.
WANTED
GARAGE SUPERVISOR
For company garage in Tulsequah, B.C., to supervise and work with staff of 4-5 men. Responsible for the repair and maintenance of three buses, four trucks, payloader, grader and three Caterpillar tractors. Applicants should apply in writing to the Manager, Personnel Division, Trail, B.C., outlining experience and indicating expected salary.

13b HELP WANTED—MALE AND FEMALE

EXCELLENT OPPORTUNITY FOR MAN and wife in small resort property. Wife to cook; man to help outside. Twelve-month proposition. Box 1546, Victoria Press.

14 WANTED—FEMALE HELP

GOOD OPPORTUNITY FOR YOUNG woman to learn factory work. Permanent full-time position. Good commencing pay with rapid advancement. Please apply One-Hour Valet Dry Cleaners, 1720 Douglas.

EXPERIENCED SECRETARY
Manufacturing firm in Victoria requires the immediate services of a secretary experienced in shorthand, typing and filing. Reply with full particulars to Box 1434, Victoria Press.

WANTED, APPROXIMATELY AUGUST 1, fully experienced housekeeper. Home with modern conveniences—family of four—able to take complete charge. Apply Box 262, Duncan. Phone 126.

SMART SALES LADY 16 TO 30 YEARS for the Kandy Box, 1611 Douglas Street. Only those wanting a permanent position need apply. This is not summer vacation fill in. Apply Friday morning, 9 to 11 a.m.

AVON PRODUCTS HAVE TWO PROFITable territories for women who wish to earn good income. Box 1439, Victoria Press.

WIDOWER REQUIRES WORKING PARTner, perferrably with some cash with view to company, friendship, genuine. Box 1446, Victoria Press.

SALES CLERK WANTED, SINGLE OR self-supporting, with drug or cosmetic selling experience preferred. Apply Cunningham Drug Store, Fort and Douglas.

SOMEONE TO PREPARE AND COOK dinner and assist with light housework, five days a week, 4 to 8. Mrs. Laurie, E 2417.

TICKET CLERK WANTED, ABILITY TO meet public. Previous office experience desirable. Five-day week. Apply Vancouver Island Coach Lines Limited.

WANTED — EXPERIENCED COSMETIC and drug sundries sales clerk. Apply Mr. Taylor at Terry's, between 1 and 5 p.m.

WANTED—PRACTICAL NURSE OR COMpanion-housekeeper for a good home in a nice district. Box 1414, Victoria Press.

FREE ROOM AND BOARD EXCHANGE for mother's companion. G 6505, evenings.

WAITRESS WANTED
Apply to the Head Waitress
Coffee Shop
EMPRESS HOTEL

IMMEDIATE OPENINGS ARE AVAILABLE for experienced salespeople in the following departments:
Notions, $125 monthly.
Hosiery, $125 monthly.
Housewares, $130 monthly.
Ladies' Shoes, $130 monthly.
The above are starting salaries only. Please apply to the personnel office for further details.
HUDSON'S BAY CO.
VICTORIA, C.

SIDE GLANCES By Galbraith

"We've got so much extra work to do—couldn't you wait and fall in love after the vacation season?"

14 WANTED—FEMALE HELP

REFINED WOMAN OR GIRL, GOOD cook essential. Part time. G 2981, 7 to 9 evenings.

MIDDLE-AGED WOMAN WANTED TO look after invalid, few hours daily. View Royal district, 313 Stewart Avenue.

GOOD MAID REQUIRED, HIGHEST wages, excellent working conditions. E 4951.

ARTIST'S MODEL WANTED (FEMALE). Box 1547, Victoria Press.

WAITRESS WANTED, DAY SHIFT. Apply Ed & Don, 1311 Blanshard Street.

WANTED AN EXPERIENCED PANTRY girl. Apply at the Majorette Coffee Shop.

WOMAN FOR ROOM WORK, FOUR hours, morning. Angela Hotel.

WOMAN FOR GUEST HOUSE DINING room and light housework. G 8457.

WANTED WAITRESS. APPLY MAJORette Coffee Shop.

EXPERIENCED HAIRDRESSER WANTED. Box 1445, Victoria Press.

17 SITUATIONS WANTED—MALE

JIM PAINE FORMERLY OF PAINE & Townsend will do all your odd jobs, cement work, tile drains, ditches, tanks, fences, etc. No job too small. Call G 8604.

A SEPTIC TANK CLEANED FOR $10. Grease traps, $4. Repairs and installations of drains. G 0673.

YOUNG MAN, 25 YEARS, DESIRES EMployment. Three years office training, sales and traveling experience. B 1887.

WORK FOR JULY TO REPLACE PERSON going on vacation, office work, truck driver, painter, laborer. Phone G 0740.

GUTTERS REPAIRED, RENEWED, REroofing, roof repairs. E 5961. B 4006.

18 SITUATIONS WANTED—FEMALE

CAPABLE ENGLISH WOMAN WANTS work, Monday to Friday between 9 and 12 in Oak Bay district. Will consider anything if well paid. Box 1539, Victoria Press.

ALL TYPES OF FLOORS EXPERTLY cleaned waxed and polished by machines. Homes our specialty. Gregg's. established 1920 G 5023

SALESCLERK, FIVE YEARS EXPERIENCE in general store wants steady employment. No Sunday work. Please state wages. Box 1540, Victoria Press.

19 BUSINESS SERVICES

BRICKLAYERS

CHIMNEYS AND FIREPLACES BUILT and repaired. Expert workmanship. Reasonable rates. G arden 6777.

BULLDOZING

A BETTER BULLDOZING JOB WITH OUR Malo overhead loader—
Road building, excavating, yarding, logging, back fills.
Fair Prices!
JACK HENSON
3692 Carey Road. G 2553, G 3550

BULLDOZING AND CLEARING; ROAD grading and back-filling. The right machine for every job.
JOHN KISSINGER, JR.
E mpire 8425 Day B eacon 3947 Night

BULLDOZING, EXCAVATING, BACK filling, logging and road building. Stanley Cleemoff, 2814 Rockwell Avenue. Phone G 3233.

DITCHING, SEPTIC TANK HOLES, SOIL moving. J. Chew, Colquitz 62K. B 4996.

EVANS, COLEMAN & JOHNSON BROS. LTD.
For Bulldozing and Shovel Work
900 WHARF STREET PHONE B 3105

COPLEY BROTHERS
Bulldozers, Shovels and Land Clearing Machinery of Revolutionary New Design
Colquitz 42-4 4260 Carey Rd

CARPENTERS

A BETTER JOB, A BETTER PRICE FOR repairs of any kind, additional rooms, cribbing, fences, cabinet work, house framing, labor contracts. Phone Ron and Roy. B eacon 1994, E mpire 4281. Free estimates.

CALL THE HOUSE DOCTOR. HOME AND building repairs. Wells, E 7959.

M. ANWYLL, ALTERATIONS — FINISHing — gutters. Phone G 6611.

19 BUSINESS SERVICES

CARPENTRY, ALTERATIONS, FINISHING, cabinets, painting. Reasonable. Bulmer, E 3663 after 5.

STAN LAWRENCE, CARPENTER. CABinet work and alterations a specialty. No job too small. Phone G 0769.

CABINET WORK

VARIETY WOOD PRODUCTS
KITCHEN CABINETS
COUNTERS
STORE AND RESTAURANT FIXTURES
Arborite Applied to Restaurant Counter Tops—Flush Edging
No Business Interruption
WORK GUARANTEED
1612 OAK BAY AVENUE
G 1833, Evenings, E 8451

CATERING

CATERING AT MODERATE PRICES — Weddings, teas and cocktail parties a specialty. Phone B 2318 or B 4197.

CEMENT

WE CAN MAKE IT
If It Can Be Made
Of Concrete
COLOR AND CONCRETE CO.
552 Island Highway, Phone Belmont 18 W

E 0286 FOR CEMENT WORK OF ALL kinds, drain tile Gene Genero.

CONTRACTORS

ALL KINDS OF HOME REPAIRS. Roofing — Carpentry — Painting — Chimneys — Gutters — Downpipes — Concrete Walks — Patios, etc. A good job at a fair price. G 3731, Belmont 299R.
FARWEST ROOFING & REPAIR CO.
General Contractors

SPECIALIZED HOME DESIGNER WILL plan and blue print your dream home. N.H.A. loans made. Quick service. E 0341. Bithell Building Service.

BUILDING CONSTRUCTION OR REpairing. Small or big jobs. Fencing and concrete work. Free estimates. B 5603.

ALL HOUSE ALTERATIONS AND REpairs; woodwork, cement work and painting. Best prices. Stan Mayhew. E 4879.

WANTED ESTIMATES ON TWO ALTERation jobs at Elks' Club, 732 Cormorant Street before June 30. G 4413.

TREE TOPPING OR TREES FELLED. Phone E 6783.

SELECTIVE LOGGING AND CONTRACTing Co., G 8980, Bel. 99 R, Keating 121 M.

SELKIRK SUPPLY
H. E. Fowler & Sons
Anything in woodwork. Alterations. N.H.A. homes and apartment blocks. Insulation, painting, and trucking.
FREE ESTIMATES
All Work Guaranteed
G 1711 G 3586

S. E. WEISMILLER & SON
234 Richmond Avenue B 1252
General Contractors and Builders
Concrete Work Expertly Done
Free Estimates

DRESSMAKING

ALMA ALEXANDER — SUITS, COATS, designing. 635 Fort. E 9432.

FLOOR POLISHING

M. & M. FLOOR SURFACING CO.
Floor Laying, Sanding and Finishing
Reasonable
Dependable Experienced Workmen
Free Estimates G arden 0403 E mpire 2104

ALL TYPES OF FLOORS EXPERTLY cleaned waxed and polished by machines. Homes our specialty Gregg's. established 1920 G 5023

FLOORS SANDED AND REFINISHED; asphalt floor tiles. Free estimates. Capital Floor Co G 5605

FLOORING AND FLOOR SANDING

V.I. HARDWOOD FLOOR CO., 2100 Douglas Street. Free estimates. G 7314.

BRIDGE LESSON

by Oswald Jacoby

An unusual hand, sent to me from Knoxville, Tenn., presents a good moral in bidding. The point will, however, be clearer if we first examine the play.

West opened the ace of hearts and then shifted to a club. Declarer had no difficulty in reading West's penalty double of the slam contract. Obviously West expected to win a trump trick, and it was therefore dollars to doughnuts that West held all five of the missing trumps.

Armed with this information, South proceeded to make West look very foolish. He took the second trick with dummy's ace of clubs, ruffed a club, cashed two high diamonds, and ruffed another club.

He then led the king and queen of hearts from his hand, discarding high diamonds from the dummy.

By this time West's hand had been reduced to his five trumps, and his forehead had been reduced to a cold sweat. South continued with a diamond, West was obliged to ruff, and dummy over-ruffed.

South got back to his hand with a high trump, discovering that his impression of the trumps had been perfectly correct. It was now easy to crossruff, picking up West's trumps on the way.

We come now to the moral: it doesn't pay to double a slam that has been voluntarily bid by experienced opponents. You aren't going to murder such a hand, so your double will pick up only 50 or 100 points more than the undoubled value.

The tremendous disadvantage of such a double is that it tells your opponent how to play a hand by warning him to expect a bad break.

In this case, for example, if West hadn't doubled, South might have decided to win the first trump trick with dummy's queen. That would have been the end of his slam.

NORTH 25
♠ Q 10 9 7
♥ 4
♦ A K Q J
♣ A J 10 6

WEST
♠ J 8 6 5 2
♥ A 7 6
♦ 10 6
♣ Q 4 2

EAST
♠ None
♥ J 10 9 2
♦ 9 8 5 4
♣ K 9 8 5 3

SOUTH (D)
♠ A K 4 3
♥ K Q 8 5 3
♦ 7 3 2
♣ 7

North-South vul.

South	West	North	East
1 ♠	Pass	3 ♦	Pass
3 ♥	Pass	4 ♣	Pass
4 ♦	Pass	5 ♣	Pass
6 ♠	Double	Pass	Pass
Pass			

Opening lead—♥ A

19 BUSINESS SERVICES

WESTERN FLOOR CO. E 8915, G 7540. Complete floor services. S. Kinsey.

Complete FLOOR SANDER Rental Service
SANDERS
EDGERS
POLISHERS
Low Rates by Hour or Day
Shawnigan Lumber Yards
2000 Government Street G arden 2311

FURNACES

FURNACES INSTALLED AND REPAIRED. We replace parts to all furnaces. Most reasonable rates. 32 years' experience. S. J. Coles & Sons., E 3393 or eves., E 1369.

FURRIERS

FUR REPAIR SERVICES
Fur coats repaired, restyled, shorties, capes relined, cleaned glazed. Free estimates. Moderate charges. Call deliver Paul, 205 Beach Drive. Beacon 3380.

GARDENERS

GARDENS, LOTS, PLOUGHED, ROTOtilled, excavating, backfilling, digging ditches, tank holes, power shovel. Ford tractors. S. L. Jewkes E 7377

HAVE YOUR GARDEN ROTO-TILLED BY C. MacFarlane; a good job at reasonable rates. G 4790.

GARDEN LOTS PLOWED, ROTOVATING, excavating, mowing and hay cutting. Carlson B 1347.

HAY MOWING, GARDENS PLOWED, EXcavating, back filling. G 4948. Belmont 143K. A. Murcheson.

EXPERT GARDENING AND MAINTENance E 0282.

ROTOTILLING WITH TRACTOR, ALSO plowing, leveling and backfilling. E 1936.

AT ONCE—LAWNS POWER MOWED, reasonable rates. E 3441

HAY CUT AND RAKED, ALSO PLOWING and discing. G 9205.

LAWNS, LANDSCAPED AND PLANTED. Estimates given. Efficient work. E 8737.

GLASS-IRON WORKERS

ORNAMENTAL IRON AND WELDING. Esquimalt General Repairs. B eacon 1874.

HAIRDRESSERS

SPECIAL LOW PRICES FOR LIMITED time only. Poodle cut a specialty. Avalon Beauty Salon (upstairs, above Kresge's). Phone E 0522

SUSSEX BEAUTY SALON
706 BROUGHTON ST. — For Appointment
Please Phone E mpire 5115

ALL TYPES OF BEAUTY CULTURE—Cold waves, machine and machineless permanents. 717 View. Vogue Beauty Salon. B eacon 1112.

ACT NOW, 2 FOR 1, NEW RAY BEAUTY Shoppe, 833½ Fort. G arden 3644.

TRU ART SALON. PERMS., TEST CURLS. Mary Olsen, 1036 Fort. E 8234.

VIOLA, FORMERLY OF LA FRANCE Beauty Salon, 823½ Fort. E 8340.

MARR WINN BEAUTY SALON, 715 VIEW Street (upstairs) G 7443.

INSURANCE

REAL ESTATE, INSURANCE OF ALL types. Notary public. Conveyancing.
DUNCAN D. McTAVISH
918 GOVERNMENT ST. E 9814

KEY CUTTING

KEYS CUT, LOCKS, SAFES REPAIRED, lawn mowers, scissors sharpened. Price's Key Shop, 847 Fort Street. G 6221.

LAWN MOWERS

ATCO Power Lawn Mowers
The finest Lawn Mower for the finest lawn
NATIONAL MOTORS LTD
819 Yates Street G 8171

LIGHTER AND SHAVER REPAIRS

RONSONS REPAIRED WHILE YOU WAIT, 1-hr. electric shaver service. 707 Yates.

PAINTERS AND DECORATORS

YOU MAKE NO MISTAKE WHEN YOU call Tommy for your paper hanging, exterior or interior painting. Roofs, stucco sprayed or brushed. At prices you can afford. Fast, clean, careful, courteous. Acme Decorators, E 8773.

WEBB & SON, GARDEN 6827, PAPERhanging, painting. Quick, clean, reliable. First-class workmanship. Thirty years' experience Victoria.

GEO. E. GOODWIN—INTERIOR AND EXterior painting, brush or spray. Paperhanging a specialty. Estimates and terms. Phone E 8844 anytime.

GUARANTEED WORK, PAINTING AND paperhanging by experts. Goldie & Day Phone Colquitz 130M or Beacon 5651

RELIABLE DECORATORS. INTERIOR, exterior painting, paperhanging. Estimates free. Reasonable rates. G 0673. E 2588.

EXPERIENCED PAINTER WANTS JOB. Satisfaction guaranteed. Charges moderate. Dennis, B 5415.

$10 UP ROOMS PAPERED. FREE ESTImates. D. Smythe B 3837

E. JONES, PAINTING AND PAPERING. Work guaranteed: Evenings, G 6707.

DECORATING, REPAIRS DONE WITH care and courtesy. Wells. E 7959.

PHOTO ENGRAVING

PHOTO ENGRAVING
Half-tone line and color engravings
Commercial Art
VICTORIA PRESS LTD.
Engraving Dept
2631 Douglas Street
Phone B 3131

PLUMBING AND HEATING

ACE PLUMBING AND HEATING
Repairs Contracts Free Estimates
Harry Smith—Bob Muir
BEACON 5849 2761 SCOTT ST.

SHAW'S PLUMBING AND HEATING
OFFICE—G 8751. RES.—B 2064

PITT & HOLT
PLUMBING AND HEATING
EMPIRE 7413

RELIABLE PLUMBING CO.
"A GOOD PLUMBING SERVICE"
Garden 1641—Day or Night

ROOFING AND INSULATION

ROOFING SALE
From 25% to 50% off all our shingle stock; all colors, all designs. Also Mastipave flooring, one week only, $1.10 per square yard. A few cartons of floor tile, half price. Phone Gar Taylor.
VICTORIA ROOFING & INSULATION CO.
848 Fort. G 4818 or B 2331, 12-2 p.m.

DUROID OR BARRETT
Asphalt Shingles, Insulation, Sidings, Eavestrough and Repairs.
PARKER JOHNSTON LTD
734 Johnson B 6332. Eves. E 5961. B 4006.

DUROID, JOHNS-MANVILLE, BARRETT
BROCK ROBERTSON
2100 Douglas Day E 9644, night E 5452

SAW SHARPENING

SAWS—LAWNMOWERS—SKATES
REED'S SAW REPAIRS
1053 VIEW ST E 8324

TREE SURGERY

SCIENTIFIC PRUNING AND SPRAYING of shade and fruit trees. Trees felled. Chain saw. Chemical spraying, brush and weeds. Charles A. Cowie. B 1676; eves., E 1668.

UPHOLSTERY

CHAIR TO COVER?
Go to Clark's, 849 Fort Street. G 4744.

WASHING MACHINE SERVICE

HAROLD'S REPAIR SHOP
MAINTENANCE—WE GUARANTEE—B 3425

WRINGER ROLLS OF ALL MAKES, ELECtric washers. Taylor & Co., 816 Fort St.

WASHING MACHINES
REPAIRS TO ALL MAKES WITH FACTORY-TRAINED SERVICEMEN
ONLY FACTORY REPLACEMENT PARTS USED
McLennan, McFeely & Prior
1400 GOVERNMENT STREET
Phone G 1111 - Service Department

20 PROFESSIONAL SERVICES

ACCOUNTANTS

SMALL BUSINESSES A SPECIALITY, EFficient, reasonable, public accounting by experts. Capital Bookkeeping Service, 1123 Vancouver. Easy parking. B 4351, B 6736.

CHIROPRACTORS

JOHN M STURDY
"Specific Chiropractor"
Neurocalometer
1123 Blanshard Street E mpire 5034

CONVALESCENT HOMES

OAK LODGE — PRIVATE HOSPITAL, medical, convalescent and chronic patients tended with kindness and personal care. Graduate nurses in attendance day and night. 4036 Quadra. B eacon 6831.

20 PROFESSIONAL SERVICES

CLOVELLY PRIVATE HOSPITAL LTD. Fully staffed graduate nurses. Medical convalescents, chronics. 1190 Clovelly Terrace. E mpire 7814.

ST. MARY'S PRIORY, COLWOOD, B.C., for convalescents and elderly ladies needing care. Box B, Langford P.O. Belmont 279.

MANOR PRIVATE HOSPITAL
Vacancy, 338 Foul Bay Road. B 6522.

MASSAGE

E. G. SIMPSON REGISTERED AND licensed masseur. For appointment telephone Garden 6375.

NURSING SERVICES

SACA-PELO, SUPERFLUOUS HAIR REmover. Exclusive agents, Shotbolt's Drugs, 589 Johnson Street. Garden 1612.

21 PERSONAL

GOING EAST? IF YOU ARE GOING EAST and would like to drive a new car out from the factory for us, please write to Box 514, Victoria Press.

ALCOHOLICS ANONYMOUS
P.O. BOX No. 1 OR 532 VICTORIA
EMPIRE 9151
NIGHTS and HOLIDAYS G 3359

MIDDLE-AGED GENTLEMAN WITH UNIversity education wishes meet lady. Lonesome. Box 1511, Victoria Press.

MRS. J. A. McLACHLAN, REGINA, wants to meet old friends. Phone B 2609, 542 Ellice Street.

21a BUSINESS PERSONALS

HAVE YOU A MORTGAGE OR AN Agreement for Sale that you receive monthly payments from and are anxious to sell to realize your cash? Ask for Mr. Spencer or Mr. Smith for appointment or they will call at your home on request. Financial Survey Limited, 1324 Government. G 9305 or evenings, Colquitz 224R or E 5884.

NEW DEFERRED PAYMENT TERMS ON Remington, Portable Typewriters. Payments as low as $5 monthly. Big machine performance, portable convenience. Remington Rand, 619 Broughton Street. Phone G 6013.

COLLECT STAMPS? UNDER 18? SEND stamped addressed envelope for free stamps. A.S.C. 2628 Main, Vancouver 10 (C).

PERSIAN ARTS AND CRAFTS
Where East meets West and we enjoy meeting you.
907 Government E 2124

AGREEMENTS MORTGAGES, DIScounted for cash. Prompt decisions. Evenings, G 5960.

CLOCKS AND WATCHES EXPERTLY cleaned and repaired. Clock Shop, 1037 Fort - Antique clocks bought, sold. E 9251

TAILORING, REPAIRS, ALTERATIONS
LADIES' GENTS' GARMENTS
JAMES COOPER 738 FORT G 5761

NEW LEONARD REFRIGERATOR, 8.5 cubic feet, special to clear, $349.50, at Mais Electric Service, 1821 Cook B 4131.

FOR RADIO AND APPLIANCE REPAIRS, motor rewinding, call Mais Electric, 1821 Cook, B 4131.

HAVE YOU ANY JUNK TO GET RID OF? Phone G 5192. Please ask for the Junk Man.

INVISIBLE MENDING, DRESSMAKING, alterations by expert. 1030 Fort. E 6570.

UMBRELLAS REPAIRED. PRICE'S KEY Shop, 847 Fort Street G 6221.

HOME-MADE BREAD, ROLLS AND DOnuts at Lansdell's, Hillside and Quadra.

VENETIAN BLINDS LAUNDERED sparkling clean. Sun Ray Products. B 6612.

COOK STREET MENDING SHOP—WATCH for change of address soon.

"SLACKS" REGULAR $12.95, SPECIAL $7.95. Lady Elizabeth Shoppe, 833½ Fort.

BRANKSOME
The New English China
GOOD TO LIVE WITH
Six Delightful Two-Tone Colors
Open Stock
SOLE AGENTS FOR VICTORIA
SYDNEY REYNOLDS LTD.
THE QUALITY PEOPLE
801 Government St., Opp. Empress Hotel

STOP!
Don't throw that old fur coat away until you have called FOSTER'S FUR STORE, E 2514. Lovely shortie coats or capes can be made up at little cost.

PACIFIC GLASS LTD.
932 PANDORA AVE. - OFFICE — B 3141
935 MASON ST - AUTO GLASS — B 1932

23a SCHOOLS AND COLLEGES

SPROTT-SHAW
Business secretarial, refresher courses. Pitman, Gregg speedwriting, comptometer, etc. Day and evening. G 8121.

24 MUSIC

FINEST VOCAL TUITION. FORMERLY Hamburg Conservatory, Toronto. Florence Gunn. G arden 2062.

25 DANCING

ACADEMY BALLROOM DANCING
Private, class lessons daily. Modern, Latin-American, old-time. E 1643. 1012 Douglas.

27 FUEL

TODAY—SALE HAND-PICKED FIR
Bark and blocks, good, clean, suitable furnace, fireplace and kitchen range. Bone dry, $7.75 one cord; bone dry split wood, $8.25 one cord. Bone dry cedar, one cord $4.50. Immediate delivery. National Fuel Co., E 2633, night E 5898.

ONE WEEK SPECIAL SALE—GOOD SEASoned yard wood; no rubbish or sawdust; hand picked dry wood, ready to put in basement. Two cords for $13. Phone G 8725. 1316 Government Street. Honeymoon Bay Fuel Supply Co.

A CORDWOOD SPECIAL
Fir cordwood, stove length $9.50 cord delivered. Older stove length $14 a cord delivered. Heavy fir bark $12 a cord delivered. E 3995.

SPECIAL — DRY WOOD, ONE WEEK only. Inside blocks and slabs. Clean, easily split; one cord $6, two cords $11. Day E 2743; night E 2984. Old John Wood Co.

BONE DRY FIR, CLEAN, ALL-ROUND use. One cord, $7.50. G 8723 - G 3025.

BONE DRY FIR WOOD GUARANTEED two years in yard, two cords $13. G 1755.

SPECIAL NOTICE
To our customers. We have reduced the price of our bone-dry wood sufficiently so that the initial cost of your winter's supply will be no more than it was before. Order immediately! Only 50 cords left. NO CREDIT UNLESS PREVIOUSLY ARRANGED.
Bone Dry Fir, 2 cords $14
Bone Dry Mixed, 2 cords $11
Absolutely No Rubbish or Sawdust
SAFEWAY FUEL
DAY E 8842 NIGHT E 8840

A SPECIAL SALE
FOR
BONE DRY WOOD
All dry Douglas Fir blocks and slab, 12-inch.
1 cord $8
2 cords, only $15
NOTE: This wood has been stacked and stored in our woodyard for one year and is absolutely dry.

SOOKE DRY WOOD—E 8925

WOOD—SPECIAL—WOOD
To our customers and friends. Our supply of green wood has been cut off on account of the strike, but we have a good supply of bone-dry wood in our woodyard available for immediate delivery. So do not suffer. Phone us right away or come and visit our yard and office, and see and order what you need.
O.K. FUEL
760 Topaz G 2452

Bone-dry Fir $11.00
Dry Millwood 8.75
Semi-dry Fir 7.50
EMPIRE FUEL LTD.
739 PANDORA
E 8525 - B 2424

27 FUEL

WOOD — WOOD — WOOD
No. 1 FIR—NEVER BEEN IN WATER
This wood from Honeymoon Bay all hand-picked no sawdust or rubbish. Guaranteed Regular price two cords to $12. Special sale for two weeks two cord $11.
HONEYMOON BAY FUEL SUPPLY COMPANY
1316 Government Street Phone G 8725

SPECIAL WOOD SALE
No. 1 Douglas fir wood. Thick bark slabs mixed with inside blocks. Now on sale.
2 Cords $12.00
SHAWNIGAN DOUGLAS FIR WOOD CO.
B 3834

SUMMER SPECIAL
VICTORY EGG COAL
$15 Per Ton
HARKNETT FUEL
G 2647 737 PANDORA

BONE DRY
No. 1 Douglas Fir—All Hand Picked
2½ Cords $15.00
BEST FUEL - - - B 3222

WOOD
Dryland Douglas Fir wood. Thick bark slabs mixed with inside blocks. No rubbish. Two cords for $12. Beware of pedlars.
ISLAND FUEL SUPPLY CO.
BEACON 3834 BEACON 1973

PAINTER'S ACME FUEL
COAL
OFFICE G 2922 RESIDENCE G 4581
617 CORMORANT

DEPENDABLE DRY WOOD
RONALD HOPKINS FUEL CO.
E 7916 Immediate Delivery E 7916
Phone Day or Night

28a BUILDING SUPPLIES

ROLSCREEN, THE ORIGINAL ROLLING flyscreen; metal weatherstrips.
Vogue Venetian Blinds
B. T. LEIGH E 9685

GRAVEL FOR ROADS, LOTS AND FILL. Call B 6712.

TIMBERS, 8X8, 10X10, 10X12, ETC. Must go. Half price. G 1755.

STEWART & HUDSON
HOME BUILDERS HEADQUARTERS

YES, IT'S TRUE
Stewart & Hudson are open for retail sales and delivery of all building materials. The current labor dispute does not affect our employees who are operating under the only union shop agreement in Victoria lumber yards with A.F.L. affiliation.

DON'T PASS UP
Good summer weather to fix up that roof of yours. For many years we have specialized in all types of roofin materials. Easy and quick to apply.

Duroid Hexagon Shingles, all colors per 100 square feet, only	$ 9.99
Duroid Square Butt Shingles, in new Duo tones, 100 square feet, only	12.00
Two-ply Roll Roofing, 100 square feet, only	3.12
Three-ply Roll Roofing, 100 square feet, only	3.94
Mineral Surface, 100 square feet, only	5.26
Plasti Gum — for cementing roofs, gutters, etc.	
1 lb. only	.40
2½ lbs., only	.85
10 lbs., only	2.55
Liquid Roof Cement—Apply it cold on flat roofs, etc., per gallon	1.95
Plasti-Seal — Cold application, contains asbestos fibres; renews old roofs like new, per gallon	2.19
Ace Tex Colored Shingle Stain—Very good coverage, red, per gallon	2.31
green, per gallon	2.80
Ace Tex Black Shingle Varnish—An economical black stain which dries to a glossy black, per gallon	1.45

IMPROVE YOUR HOME
By applying Sidney Duro-Shake Siding right over your old wood siding or shingles. Thick, insulating, weatherproof siding which adds graceful appearance to any home. Do your home for approximately $375.00 and pay on easy monthly terms.

LOOK THESE OVER

Celluboard, 4 ft x 8 ft. sheets	$ .96
Welterweight, 4 ft x 8 ft. sheets	1.44
Kenmore, 4 ft. x 8 ft. sheets	1.76
Gyproc Wallboard, 4 x 6	1.50
Gyproc Wallboard, 4 x 8	2.00
Simpson Economy, 4 x 6	1.50
Simpson Economy, 4 x 8	2.00
Donnaconna, 4 x 8	2.50
Pv. Hardboard, ⅛", 4 x 8	2.72
Pv. Hardboard, ¼", 4 x 8	3.52
Black Masonite, ⅛", 4 x 8	4.80
Fir Plywood, unsanded, 4 x 8	2.75
Fir Plywood, sanded, 4 x 8	3.00
Sylvacord, 4 x 8	5.44
Etchwood, 4 x 8	7.68
Weltex, 4 x 8	7.68

Take your selection from over 100 different varieties and styles of wallboard.

Screen Doors, all sizes.
Full screen, each $4.95
Panel Bottom, each 6.95

REMEMBER
You can have building materials on budget terms—monthly terms of repayment to suit your income—to repair, remodel. Drop in and discuss our friendly credit plans.

STEWART & HUDSON LIMITED
405 GORGE ROAD B 2171, B 3612

BUILDERS SASH & DOOR LIMITED

OPEN AS USUAL
For sale and delivery of sash, doors, frames and building materials. Operating under union shop agreement with A.F.L. union affiliation. We are not soliciting any business from other firms but can still take care of our regular customers.

HERE'S A SPECIAL
You can't afford to miss—Basement Sash, all No. 1 stock, popular size 35"x29½", 6 lights, 10x12 glass size, only $3.95

A COMPLETE SERVICE
In screen doors, window screens, hardwood lumber, small orders for boat builders, cabinet makers and others. Also yellow cedar and edge grain red cedar for boat work. Call us for hardwood plywoods and panelling, veneers, etc.

No orders too small—we will call and measure your next job without obligation.

BUILDERS SASH & DOOR LIMITED
350 GARBALLY ROAD B 3171

PLYWOOD SPECIALS!

5/16" Sheathing Grade—3 ply:	
48" x 80"	$2.38 per sheet
48" x 90"	$2.65 per sheet
42" x 96"	$2.47 per sheet
½" Sheathing—	
48" x 90"	$4.00 per sheet
48" x 84"	$3.75 per sheet
42" x 96"	$3.75 per sheet

Robert Walker & Sons Ltd.
BUILDERS' SUPPLIES
620 DAVID ST. CALL BEACON 3323

28a BUILDING SUPPLIES

HURRY While Our Supply Lasts

2x4 No. 1 and 2 Common .... $96 B.M.
2x6 No. 1 and 2 Common .... 96 B.M.
2x8 No. 3 Common .... 76 B.M.
1x8 No. 4 Shiplap .... 40 B.M.
1x8 No. 4 T. & G. .... 35 B.M.
1x6 No. 4 T. & G. .... 35 B.M.
2x3 and 2x4 No. 4 .... 35 B.M.
2x4 and 2x3, Nos. 1, 2 and 3, all 6-foot lengths .... 35 B.M.

Mineral Roofings and Insulation in good supply.
Some Plywood and Doors

Langford Building Supply
We Usually have "Everything From Foundation to Roof"
CITY PRICES
868 ISLAND HIGHWAY BELMONT 306
Ask about our Free Delivery Offer

Evans Coleman & Johnson Bros. Ltd.

Just some of the things you'll find.
ARBORITE . . . ideal for sink board, counter or table tops. In lovely color. Scottish two-piece chimney pots.
English 14" fireplaces complete, specially priced at $10
A complete line of plasterers and masons' tools.

Evans Coleman & Johnson Bros. Ltd.
Two warehouses to serve you.
900 Wharf Street B 3105 3191 Douglas

VALUE FOR YOUR BUILDING DOLLAR

$185 will buy all material for a SIDNEY ECONOMY GARAGE, delivered, sales tax paid. Frame lumber is cut to size and rafters to correct pattern. Size 12.0x20.0 with 7.6 walls, 2x4 studs and rafters, DUROID SHINGLE ROOF and 6-inch or 8-inch drop siding. Also included—one sash, door material, hardware and nails. Complete except for foundation and floor.

TERMS CAN BE ARRANGED AS LOW AS $17 PER MONTH

SIDNEY LUMBER LIMITED
Paint and Builders' Supply Headquarters
2333 Government Street Phone B 5187

1 x 4 Common Shiplap .... $60 per M.

FENCING FOR LESS
1" Net x 3. Suitable for light framing, at .... $60 per M.
1x6 Common Drop Siding
Select Common Stepping

PLYWOOD PANELS
¼x4x8 Plywood $3.00
⅜x4x8 Plywood $5.16
½x4x8 Plywood $5.70
5/16x4x8 Sheathing $2.88

SAANICH LUMBER YARDS
3041 Douglas Brentwood
E 3038 Keating 121 M
Evenings: G 3508

HURRY! HURRY! HURRY!
We are selling and delivering all stock on hand. Come in or phone your lumber requirements today, before we are sold out.
1x6 Millrun Siding $65.00
1x3 and 1x4 Dressed $24.00
4x6-8-10 Cedar Bungalow Siding $65.00
4x4 Rough Cedar 7 cents per lineal foot
6x6 Rough Cedar 23 cents per lineal foot
4x4 Cedar Gutters, 18 cents per lineal foot

LOTS OF OTHER ITEMS TO CLEAR AT CUT RATE PRICES

ATOM LUMBER CO.
210 JOHNSON ST. WEST, across from the roundhouse, next to Victoria West Park.
B 2249; Evenings, G 0913

R. A. GREEN LUMBER CO., LTD.
2891 DOUGLAS STREET
Bargains in "D" Grade plywoods:
¼-inch—4'x8' sheets Each $3.00
⅜-inch—4'x8' sheets. Each $6.60
⅝-inch—4'x8' sheets. Each $7.70
Utility shiplap $40 per 1,000 B.M.
Sapco Pure Paints and Enamels
Baptone
Complete stocks of wallboards, Gyproc, Window Screens made to order promptly
G 3613 — PHONES — G 7614

MOORE-WHITTINGTON LUMBER CO. LTD.
BRANDRAM-HENDERSON PAINTS
A complete stock, including high-gloss and semi-gloss interior finish. Perma Flat, Fresco Tone one-coat finish. Floor paints, enamels, varnishes.

MOORE-WHITTINGTON LUMBER CO. LTD.
Turn West at the Roundabout, two blocks down Hillside
2614 BRIDGE STREET E 7108

BUTLER BROTHERS
"YOUR BUILDING SUPPLY HEADQUARTERS"
"APPLIANCES"
KEATING CROSSROAD, R.R. No. 1
ROYAL OAK
PHONE KEATING 90

GET THOSE SMALL JOBS DONE NOW
Vallance boxes, bookcases, counters covered with Arborite, etc., that extra cupboard alongside the stove, room dividers with plant stands on top. Also, what about that radio record cabinet?
Phone G 8531 or stop in at
BAYVIEW WOODWORKERS
360 Bay Street and talk it over

ISLAND BLDG. SUPPLY CO.
"EVERYTHING IN BUILDING SUPPLIES"
"HEAT FORM" FIREPLACES
"IDEAL" METAL WINDOWS
Lime, cement, sand and gravel, ready-mix mortar, rock and cinders, plaster products, gyproc and stoneboard, plywoods, fireclay products, common brick, vitrified pipe and drain tile etc.
875 GORGE ROAD EAST B 5178

NOW—fingertip-operated HOLMES OVERHEAD GARAGE DOORS—three-year guarantee. Installation complete, $75. Terms, $25 down, $5 monthly.
ROLL-AWAY SCREENS to fit all windows. Free estimates.
SUN RAY PRODUCTS LTD.
2811 DOUGLAS ST. B 4821

IN TUNE WITH THE TIMES

With TOMMIE WALTERS

As most people know, the Olympic Games this year are being held in Helsinki, Finland, from July 19 to Aug. 4. And so that Canadian listeners may receive first-hand coverage of this international sports event, the C.B.C. is sending their **Thom Benson** to the meet to broadcast daily reports on both the Trans-Canada and Dominion networks.

★ ★ ★

Canadians should give a good account of themselves in many events. Distance runners **Scott McEwan** and Rich Ferguson have been doing well while at school in the United States, and Victoria's aggregation can be counted on to make a strong bid to enter the Olympics when they compete in Hamilton and Toronto this coming week end for a spot on Canada's team. Victoria representatives in the trials include distance runners, **Bill Parnell** and **Phil Matson,** sprinter **Bob Hutchison,** jumper **Dawn Josephs,** and swimming and diving competitors **Peter Salmon, Jim Portclance** and **Danny Francis. Bruce Humber** and **Archie McKinnon** have been named coaches on the Canadian team.

★ ★ ★

The Canadian yachting team, also, is fortunate in that the sleek yacht Trickson has been made available to them by **B. W. Newkirk,** and is now in Sweden awaiting its Canadian crew. Meanwhile **Benson** says it's almost impossible to get accommodation in Helsinki. **Benson** will spend four days visiting with Canadian troops in Germany before returning from Europe after the games.

Sports fans, too, will be pleased to know tonight's light-heavyweight title bout between **Joey Maxim** and **Sugar Ray Robinson** will be broadcast to Canadian radio audiences over the Dominion network and CJVI at 7 p.m. Radio and television coverage of the fight had previously been banned except to a chain of 39 theatres in the U.S. However, radio and television coverage in the U.S. is still out.

★ ★ ★

TONIGHT ALSO . . . "Yours Truly Johnny Dollar" at 6 on KIRO followed by the **"Bing Crosby Show"** at 6.30 on same station. The **"Cisco Kid"** at 7.30 on KVI. **"Great Gildersleeve"** at 8.30 on KOMO. **Baseball** at 9 on CKDA or **"Mang the Heather"** on CJVI. **Lacrosse** at 9.30 on CJVI.

Radio times and programs are furnished by stations and networks and are subject to last minute changes. The Times assumes no responsibility for inaccurate listings.

WEDNESDAY NIGHT PROGRAMS

	CKDA 1,340 kc.	CJVI 900 kc.	CBU 690 kc.	KIRO 710 kc.	KOMO 1,000 kc.	KJR 950 kc.	KVI 570 kc.	CJOR 600 kc.	CKWX 980 kc.
5.00	News, Roundup	Space Cadet	Music Won't Hurt	Ed. R. Murrow	Note by Note	Fun Factory	Green Hornet	Easy Listening	Space Cadet
5.15	Musical Roundup	Space Cadet	Inter. Comment.	Clifford and Clark	News	Fun Factory	Green Hornet	Race Hilites	Space Cadet
5.30	P.A. Show	Firefighters	Question Box	World Today	Folk Tunes	News	B-Bar-B Songs	Easy Listening	Rip Lawson
5.45	Town Crier	Newscast	News; Interlude	News	Elmer Peterson	Key Board Corner	B-Bar-B Songs	Easy Listening	Barry and Betty
6.00	News; Sports	Guy Lombardo	Neighborly News	Johnny Dollar	Marg. and Doug.	News	Gabriel Heater	Easy Listening	News; Bob White
6.15	Tippy's Scrapbook	Guy Lombardo	Intro Wed Night	Johnny Dollar	News	Headline Ed.	News Reel	Happy Motoring	Bob White Show
6.30	Tippy's Scrapbook	Waltz Time	Christian Hope	Crosby Show	What's Score	Bob Garred	Answer Man	Easy Listening	Bob White Show
6.45	Tippy's Scrapbook	Waltz Time	Christian Hope	Crosby Show	What's Score	News Comment.	News	Easy Listening	Bob White Show
7.00	New Cash Clues	Max.-Robsn. Fight	News	Boxing	Halls of Ivy	The Lone Ranger	Music	Great Gildersleeve	News; Sports
7.15	Cash Clues	Max.-Robsn. Fight	News Round-up	Boxing	Halls of Ivy	The Lone Ranger	Behind Story	Great Gildersleeve	Peggy Brooks
7.30	Jan Garber	Max.-Robsn. Fight	Recital	Sport Calendar	Portrait of City	Postmark U.S.A.	Cisco Kid	It Happened Here	Infor. Please
7.45	Jan Garber	Max.-Robsn. Fight	Recital	Orchestra	Portrait of City	Postmark U.S.A.	Cisco Kid	P. Weston Orch.	Infor. Please
8.00	News; Outdoors	Sammy Kaye	Rural Living	Lowell Thomas	One Man's Family	Town Meeting	Name Song	News; Round Home	News
8.15	Telopinion	Sammy Kaye	Rural Living	Jack Smith	News of World	Town Meeting	Name Song	Race Hilites	Cecil Solly
8.30	Treasure Chest	Court of Opinion	Rural Living	Dr. Christian	Great Gildersleeve	Town Meeting	Family Theatre	Court Opinions	All-time Hits
8.45	Treasure Chest	Court of Opinion	Rural Living	Dr. Christian	Great Gildersleeve	Foreign Reporter	Family Theatre	Court Opinions	All-time Hits
9.00	News; Baseball	Mang the Heather	Rural Living	Big Town	Bet Your Life	Crossfire	Glenn Hardy	Orchestra	All-time Hits
9.15	Baseball	Mang the Heather	Rural Living	Big Town	Bet Your Life	Crossfire	Fulton Lewis Jr.	Orchestra	All-time Hits
9.30	Baseball	Lacrosse	Chamber Music	Beulah	Harmonaires	Totem News	Out of Thunder	Monty's Music	Peter Salem
9.45	Baseball	Lacrosse	Chamber Music	Club 15	Quote, Unquote	Collegiate Sing	Out of Thunder	Bing Sings	Peter Salem
10.00	News; Baseball	Lacrosse	News	World Final	News, Comment	News	I Love a Mystery	News	News
10.15	Baseball	Lacrosse	Supplement	Swap 'n' Shop	News	Dance Time	Frank Edwards	Race Hilites	Dream Weaver
10.30	Spinner Sanctum	Newscast	Nich. Goldschmidt	Swap 'n' Shop	Orchestra	Dance Time	Chuckwagon Jamb.	Race Hilites	Close of Day
10.45	Spinner Sanctum	Passing Parade	Nich. Goldschmidt	Starlite Salute	Orchestra	Dance Time	Chuckwagon Jamb.	News; Vic Waters	Chapel Chimes
11.00	News and Sanctum	Enchanted Hour	U N Today	Starlite Serenade	News	Dance Time	Chuckwagon Jamb.	Who Beat Who	News; Bill Ward's
11.15	Spinner Sanctum	Enchanted Hour	Musicland	Starlite Serenade	Ciro's Tonight	Dance Time	Chuckwagon Jamb.	Vic Waters' Show	Doghouse
11.30	Spinner Sanctum	Enchanted Hour	Musicland	Starlite Serenade	Ciro's Tonight	Dance Time	Chuckwagon Jamb.	Vic Waters' Show	Doghouse
11.45	Spinner Sanctum	Enchanted Hour	Nightcap	News Final	News	Dance Time	Chuckwagon Jamb.	Vic Waters' Show	Doghouse

THURSDAY PROGRAMS

	CKDA	CJVI	CBU	KIRO	KOMO	KJR	KVI	CJOR	CKWX
8.00	News and Sports	News	News, Bill Good	Swap 'n' Shop	News	Breakfast Club	Cecil Brown	News	News; Markets
8.15	Dave Hill Show	Al Smith Show	Breakfast Club	News	Breakfast Fracas	Breakfast Club	News	Time 'n' Tunes	Bob's Inn
8.30	Dave Hill Show	Al Smith Show	Breakfast Club	Grand Slam	Breakfast Fracas	Breakfast Club	Haven Rest	Billy Browne	News; Bob's Inn
8.45	Roving Reporter	Al Smith Show	Anything Goes	Rosemary	Garden Secrets	Breakfast Club	Haven Rest	Billy Browne	Bob's Inn
9.00	News Lomardo	News	BBC News	Wendy Warren	News	Homemaker's Edit.	Breakfast Gang	Billy Browne	News; Casino
9.15	Guy Lombardo	Let's Sing	Aunt Lucy	Aunt Jenny	Katherine Wise	Ann Sterling	Cap'l. Comment	Billy Browne	Casino
9.30	Housewife Holiday	Let's Sing	Luara Limited	Helen Trent	Margaret Melby	Break the Bank	Unity	Old Fash. Songs	Casino
9.45	Housewife Holiday	Let's Sing	Musical Varieties	Our Gal Sunday	Ruth and Dick	Break the Bank	Garden Guide	Old Fash. Songs	Barry and Betty
10.00	News; Lady	News; Six-4-One	Morning Visit	Big Sister	Ruth and Dick	Jack Berch	Glenn Hardy	B. Pott's Show	News
10.15	Lucky Lady	Six For One	Picnic With Pat	Ma Perkins	Bob and Ray	Lone Journey	Tell-o-test	Singing Sam	Bob White Show
10.30	Lucky Lady	Six For One	Picnic With Pat	To Be Announced	Strike It Rich	My True Story	Answer Man	Town Crier	Bob White Show
10.45	Lucky Lady	Bing Sings	Down Dairy Lane	Guiding Light	Strike It Rich	My True Story	Radio Journal	News	Bob White Show
11.00	News; Find Place	News; Hints	Man and His Music	Mrs. Burton	Double or Nothing	Whispering	Ladies Fair	Man in the House	News; Hints
11.15	Devitt Drops In	Wildwood Church	Man and His Music	Perry Mason	Double or Nothing	Against Storm	Ladies Fair	Man in the House	Raceaway
11.30	Lucky Listening	Birthday Party	Man and His Music	Nora Drake	Brighter Day	Miller Orch.	Queen For Day	Passin' Buck	Perry Mason
11.45	Lucky Listening	Piccadilly Parade	Man and His Music	To Be Announced	Dr. Malone	News	Queen For Day	Passin' Buck	Guiding Light
12.00	News; Parade	News, Parade	Man and His Music	News	Life Can Be Beautiful	News	News	Race Hilites	News
12.15	Hit Parade	Piccadilly Parade	News, Showcase	Cecil Solly	News	Martin Music	Cedric Foster	Kiddies Karnival	Ken Hughes Show
12.30	Hit Parade	Newscast	Farm Broadcast	House Party	Pepper Young	Bill Mosher	P. Stone Show	Kiddies Karnival	News; Ken Hughes
12.45	Hit Parade	Memory Time	Farm Broadcast	House Party	Right to Happiness	Coffee Club	Tell Your Neighbor	News; World Today	Ken Hughes Show
1.00	News	Memory Time	Concert Hour	Hilltop House	Backstage Wife	Ann Sterling	Jack Kirkwood Show	Matinee Melody	News
1.15	Ed Farey Show	Club Diary	Concert Hour	To Be Announced	Stella Dallas	Ann Sterling	Jack Kirkwood Show	Matinee Melodies	Ma Perkins
1.30	Ed Farey Show	Six-for-One	Concert Hour	Housewives Protec.	Widder Brown	Easy Listening	Music	Double or Nothing	Big Sister
1.45	Ed Farey Show	Six-for One	Concert Hour	Housewives Protec.	Woman in House	Easy Listening	Antell Show	Double or Nothing	Dr. Malone
2.00	News, Lost, Found	News; Women's P.	Concert Hour	Housewives Inc.	Just Plain Bill	Easy Listening	News	Take It Easy	Red, White and Blue
2.15	Ed Farey Show	Wltr's Waxworks	Concert Hour	Housewives Inc.	Front Page Farrell	Easy Listening	Antell Show	Take It Easy	Red, White and Blue
2.30	Ed Farey Show	Wltr's Waxworks	Musical Prog.	Arthur Godfrey	Music in Afternoon	Mary Marlin	Baseball	Take It Easy	Helen Trent
2.45	Ed Farey Show	Wltr's Waxworks	I First Met	Arthur Godfrey	Doctor's Wife	Evelyn Winters	Baseball	Take It Easy	Our Gal Sunday
3.00	News; Swap 'n Shop	Wltr's Waxworks	Brave Voyage	Arthur Godfrey	Welcome Traveler	R. Kemper Sings	Baseball	Take It Easy	Dick Haymes
3.15	Swap 'n Shop	Walter's Waxworks	Walltime	Arthur Godfrey	Welcome Traveler	When Gal Marries	Baseball	Take It Easy	Will Reeder
3.30	Vacation Time	Top Tunes	Surprise Pkge.	Arthur Godfrey	Dr. Paul	Mary M. McBride	Baseball	Widder Brown	Startime
3.45	Vacation Time	Casino	Noveltime	Arthur Godfrey	Dave Garroway	Mary M. McBride	Baseball	Second Spring	Startime
4.00	News; Jo-Jo	Casino	Maxine Ware Show	Curt Massey	Mary Foster	Lucky U Ranch	Fulton Lewis	Mostly Music	News; Startime
4.15	Jo-Jo	Casino	Maxine Ware Show	Jack Owens Show	Road of Life	Lucky U Ranch	Frank Hemingway	Mostly Music	Startime
4.30	Kiddie Kapers	Sons of Pioneers	Round World 80 Days	Cecil Solly	Favorite Records	Guy Lombardo	Curt Massey Show	Mostly Music	Startime
4.45	Kiddie Kapers	Sons of Pioneers	[illegible]rn Five	Clifford and Clark	Favorite Records	Guy Lombardo	News	Mostly Music	Jimmy Allen

28d FURNITURE

A LARGE CONSIGNMENT OF "TRADE-in" used furniture at very low prices. Wally Gray's, 728 Johnson Street. B 1631.

GOOD USED FURNITURE AT MODERate prices. 1314 Broad Street. B 6628.

HAGEL'S CHESTERFIELD HOUSE
536 Johnson Street Phone G 304.

FURNITURE REPAIRS, REFINISH G 3723. R. L. Miller Co. 1612 Oak Bay

THREE-PIECE CHESTERFIELD SUITE, wine, $45. 908 Cloverdale Avenue.

CASH FOR USED FURNITURE. B 6628.

Seven-piece kitchen suite $49.50
9'x10'6" British India carpet 29.50
Lazyboy chair 34.50
Green studio couch 42.50
Frost King ice box 29.50

HOLLAND BROS. & CO.
824 FORT STREET E 0913

28e MUSICAL INSTRUMENTS

CAVE PIANO STORE
Sale of used pianos. All overhauled and guaranteed five years. Terms arranged. 745 View G 2512

ELECTRIC HAWAIIAN AND SPANISH guitars with good amplifier. Bargain at $100 cash. 908 Cloverdale.

120-BASS HOHNER ACCORDION WITH case. Will sell reasonable or trade. G 9513.

NORDHEIMER UPRIGHT PIANO, REAsonable. B 3502.

28f RADIOS AND TELEVISION

WE FIX RADIOS IN YOUR HOME, DAY or evening
HOME RADIO SERVICE
B 1831

USED RADIOS
Consoles and Table Models
Choose from many great buys now in our basement Service Department.
KENT'S LTD.
742 FORT SERVICE DEPT., E 3513

RADIOS
1-DAY SERVICE
ON PORTABLES OR CAR RADIOS
IN AT 10 A.M. OUT AT 5 P.M.
COAST ELECTRONICS LTD.
1407 STORE STREET E 5544

28g REFRIGERATION SALES AND SERVICE

LEONARD ELECTRIC REFRIGERATOR, 6 cubic feet, in excellent condition. E 8960.

SPECIALS
SAVE ON REFRIGERATION EQUIPMENT
5½-Ft. Refrigerator, first-class condition $95
Small Home Freezer $255
Freezing equipment for walk-in cooler, complete, only $210
COAST ELECTRONICS LTD.
Refrigeration Department
1407 STORE STREET E 5544

28k BICYCLES AND MOTORCYCLES

All the Best
BICYCLES
come from
ROBINSON'S
C.C.M. and Raleigh Agents
Modern Repair Shop Service
ROBINSON'S
1307 BROAD E 6213

28d FURNITURE

CHESTERFIELD CLEANING
We will come to your home and clean, demoth your three-piece chesterfield for only $12. All work guaranteed. We also clean carpets and automobile upholstery. Call Ambassador Home Service. B 5532.

ATLAS MATTRESS SHOP—ALL TYPES of mattresses, box springs. Hollywood beds, upholstering, boat cushions and nook seats. Alterations and repairs. 2714 Quadra at Hillside. Garden 4925.

GOOD USED FURNITURE
China—Glass—Brass—Copper
SEED'S FURNITURE
1111 Fort Street E 0622—B 5695

PANDORA USED FURNITURE
1050 PANDORA E 6319

MORE USED FURNITURE SPECIALS
Large oak buffet with good mirror $35.00
Set of six good oak dining chairs $25.00
Davenports $10 and up
Two-piece chesterfield suites $15 and up
Eight-piece walnut dining room suite $125
One crib (full panel steel) $19.00
Walnut bedroom suites $65.00 up
Dressers, chiffoniers, breakfast suites, etc.
HOME FURNITURE CO.
825 FORT STREET (Above Blanshard)
B 5138

28k BICYCLES AND MOTORCYCLES

BEACH TOYS
Boats, Pools, Etc.
Also C.C.M. and Raleigh Bikes
HARRIS CYCLE
736 Fort Street G 7824

BICYCLES THREE SPEEDS TRIGGER control, just like new $39.50, guaranteed 12 months. Victory Cycle Works, 585 Johnson Street.

WE ONLY CLAIM TO HAVE THE MOST satisfied customers. Why not become one? R. Shanks & Sons, Douglas Street, north of the Roundabout.

FOR SALE — THREE-SPEED RALEIGH bike. Like new. 2423 Currie Road, 6 to 9 p.m., $55.00.

MAN'S C.C.M. BICYCLE, GOOD CONDItion, basket, carrier, license, $12.50. G 7094.

BICYCLES ALL SIZES, AND REPAIRING Aaronson's, 585 Johnson Street.

EVERYTHING IN BICYCLE REPAIRS AT Bernard Ltd., 1410 Douglas G 5911

1947 B.S.A. 350 GOOD SHAPE, FULLY equipped. $325. Phone G 7594.

WE NEED
Good late-model motorcycles. Trade in your present job on a new B.S.A. and get a generous allowance while prices are up.
Brooklands Motorcycle Sales & Service Ltd.
937 Fort Street E 5926
On Fort Through to Meares

28l STOVES AND FURNACES

USED RANGES
Beach white enamel coal and wood range, $75; Fawcett white enamel oil range, $95. Many others to choose from. We service all types of oil ranges. Install all makes of water tanks. Eagle Sales and Agencies, 1016 Fort. B 3923.

GAS INSTALLATION AND REPAIR service. New and used ranges and appliances.
GORDON PAGE LTD., 2905 Douglas
Gas Appliance Specialists B 3422

LARGE SIZE HOT-AIR FURNACE AND air-conditioning unit. First-class condition. Cheap for cash. See caretaker at 1318 Broad Street. G 1843.

$65. FAWCETT BEAVERBROOK, COMplete with oil burner, tank, pump and drum. See it before we take it out. Phone B 6704.

FURNACE REPAIRING AND INSTALLAtion, air conditioning. Free estimates. Hugh Neuman. Garden 3008.

McCLARY FURNACES. AIR CONDITIONing, repairs. Model Sheet Metal. 2010 Douglas Street. E 3915.

ALMOST NEW MOFFAT GAS RANGE, completely automatic. Cost over $300. Now $125. A.B.C. Electric, 807 Fort.

ENTERPRISE OIL RANGE, COMPLETE with new fan and carburetor. Excellent condition $197. Phone B 4949.

SEE THE LATEST MODEL CYCLOS OIL range at Carter's Stove Store, 826 Fort Street. E 3511.

MODERN FOUR-BURNER GURNEY GAS range in perfect condition, automatic oven. $115 or best offer. 1039 Pandora. G 6716.

FOR QUICK SALE—WOOD AND COAL range, copper coil, black and white enamel, $50. Phone G 9054, 832 Darwin.

G.E. GARBAGE BURNER, $15. EDWARDS, 1186 Yates.

WHITE ENAMEL OIL STOVE FOR SALE. B 5556.

A FINDLAY FOUR-BURNER GAS RANGE, automatic oven control, $30. E 4879.

GENERAL ELECTRIC STOVE, NEARLY new. Phone E 1435.

CYCLOS OIL BURNERS
Sales and Installations
BUTLER BROTHERS
"Your Building Supply Headquarters"
Keating Crossroad, R.R. 1, Royal Oak
Phone Keating 90

CYCLOS AND KEMAC
OIL BURNER INSTALLATIONS
C. Tayler Home Appliance Co.
1436 Gov't Street at Cormorant E 3281

28m MACHINERY

NATIONAL MACHINERY CO. Limited
Distributors for
Mining, Sawmill, Logging and Contractor Equipment
Inquiries Invited
Granville Island, Vancouver, B.C.

ONE 11x13 WILLIAMETTE COMPOUND steam yarder, new sled. Moxley oil burner, 1,500 feet 1¼" water pipe, one large water pump, $4,500. P.O. Box 76, Aberdeen, Washington, or phone Aberdeen 3074.

28n GARDENS AND SUPPLIES

THE SHRUBBERY
757 Fort E 5915
Fresh local strawberries, tomatoes, cucumbers, etc., now in stock.

TOP SOIL, PEAT SOIL, MANURE, ROCK, gravel, mushroom compost; manure by the sack. Colquitz 380X.

SPECIAL—NO. 1 BLACK TOP SOIL, $3.50 yard; also manure, $3.50. E 4208.

NOW AVAILABLE AGAIN
MERRY TILLERS
The Wonder Tiller and Cultivator
FREE DEMONSTRATIONS
Phone G 7181 506 Cormorant St.
SCOTT & PEDEN LTD.
VICTORIA

28o FARM IMPLEMENTS

IF IT'S JOHN DEERE IT'S THE BEST!

Television—Wed.

KING-TV—SEATTLE, WASH.

4.30	Space Cadet	7.45	What's Name
4.45	Beany Time	8.17	Who in Spt.
5.00	Howdy Doody	8.23	Baseball
5.30	Sheriff Tex	9.03	Baseball
6.00	Ku, Fran O	9.30	Baseball
6.15	Idea Parade	10.00	Baseball
6.30	Perry Como	10.36	Big Town
6.45	World Today	11.06	Gang Busters
7.00	Range Rider	11.36	Nite Final
7.30	Newsreel		

28o FARM IMPLEMENTS

LOGGERS! FARMERS! GARDENERS!
The new 7-h.p. McCulloch portable pump is here. A pump that weighs 57 lbs. and delivers 300 G.P.M.
See this remarkable pumping unit and the complete line of McCulloch Chain Saws; 3-h.p.; 5-h.p.; and 7-h.p. models.
at
GLADWELL MOTORS LTD.
On Pandora

FARMERS
Get the right mower for your tractor, Ford Dearborne Mowers, operated hydraulically, quick attachment, no levers, no wheels, now available.
Hydraulically operated hay rakes, three minutes to attach, quick to operate. Complete, $135.
SEE US TODAY.
NATIONAL MOTORS LIMITED
G 8177 835 VIEW STREET
TRACTOR DIVISION

FARMERS ATTENTION
Let Us Mechanize Your Farm
Midsummer specials on Cub Tractors
Super A's and C Models
Disks — Plows
Mowers and Rakes
Several used small garden machines also available.
FARWEST MOTORS LIMITED
971 YATES G 8174

HEY! WHY NOT HAY THE JOHN DEERE WAY?
WITH
Binders, balers, rakes, combines, mowers, ensilage cutters and blowers that will do your job
Faster—Better—Cheaper
See them at
507 CORMORANT STREET

POWER SCYTHES
Make short work of your long grass problems.
GARDEN HOUSE
East Saanich Road, Elk Lake.
Phone Colquitz 216 T.

28p ANTIQUES

DE RODIL IMPORTER
Best prices paid for good quality glass paperweights. G 7514.

28x MISCELLANEOUS FOR SALE

U.S.A.-BOUND—FRIGIDAIRE, COLDWALL nine cubic feet de luxe model, interior trimmed in beautiful ice blue, only 16 months old. Today's price $529. Best offer takes. A magnificent three-piece chesterfield, Senior Lorraine styling, in rich deep wine velour, all spring arms, massive, luxurious. Cost $325 five years ago. Absolutely as new, $135. Vactric vacuum cleaner, tank model, cost $97, as new, $60. B 5687.

BED COUCH AND EASY CHAIRS, SUITable for summer camp, $10; electric washing machine, old model, in good order, $17.50; chrome leg kitchen table, four chairs, cabinet $18; icebox, cream enamel, $18; bed, cream enamel, spring and mattress, $9; library table, $4. B 6982.

PAINTED DOUBLE BED, SPRING MATtress, bedspread, dressing table, plate-glass top, skirt, slip-covered bedroom chair, drapes, material is attractive maroon and rose print. All in very good condition. $125. B 3971.

AIR MATTRESSES, SLEEPING BAGS, camp cots, hammocks, couches and cushions on hand. F. Jeune and Bros. Ltd., 570 Johnson Street, G 4632.

28x MISCELLANEOUS FOR SALE

"I.H."
International Harvester voted America's No. 1 refrigerator. Now on display at C. Tayler Home Appliance Co., Government Street, foot of Pandora. E 3281.

FROM FACTORY TO YOU
General purpose paint, interior, exterior, $3.88 gallon, 98c a quart. White and 10 colors. Haida Paint Co., 1302 Wharf Street.

TWO MEDALLIOUX CROSSES PERSONally brought from Jerusalem; also small Jerusalem marked box. Box 1556, Victoria Press.

RECORDING MACHINE, INCLUDES record player, record radio, phono playback, P.A. system, new mike, first class shape, $150. 908 Cloverdale.

A BARGAIN ON HOUSEHOLD EFFECTS at 7 Leigh Road, Langford. Everything goes. From Wednesday to Thursday evening.

MANURE — FOR BEST RESULTS USE pulverized duck guano. Two sacks $3, delivered. Duck Farm, Sidney 180.

FRENCH POLISHING
Repairs and furniture refinishing at Specialty Finishers. B 4612.

$50
USED WASHING MACHINE. GOOD value. Eagle Sales and Agencies, 1016 Fort.

$75 ALLOWANCE ON YOUR OLD CHESterfield. Trade in now at MacDonald's, 716 Yates.

COMPLETE CANDY STORE FIXTURES, all mahogany, one year old. Next to Odeon Theatre. Phone G 4861 or B 2896.

ELECTRIC RADIANT JUICER, COMPLETE with press, family size, used very little, like new. E 4098, evenings.

FOR SALE—STRICTLY FRESH EGGS daily. Mrs. Cope, Box 2413 Shelbourne Street, Mount Douglas. Albion 34 Y.

McCASKEY CASH REGISTER, AS NEW. Save $200. Full price $225. Individual Dry Cleaners, 1536 Fort. B 6732.

SHOPSMITH POWER SAW, COMPLETE with motor and accessories. Phone Colquitz 327M.

BENDIX HOME IRONER, PERFECT working order, $175. Contact manager of Sussex Cafe. E 0442.

ELECTRIC SANDER, PORTABLE, 4"x8," agitator type. Make an offer. Reed's Saw Repairs, 1053 View Street. E 8324.

BUY MY GROCERIES AND MEATS AT O.K. Market, 1126 Hillside.

DO IT YOURSELF—LARGE METAL LATHE for hire by the hour. E 4957.

AT VARIETY WOOD PRODUCTS IT'S kitchen cabinets. Garden 1833.

ROLL-AWAY SCREENS. FREE ESTIMates. Sun Ray Products Ltd. B 4821.

ONE NEW CANOE FOR SALE, SPECIAL, $95. G 7431.

SEWING MACHINES FOR RENT BY week or month. A. E. Taylor, 816 Fort.

HAY WANTED, WILL CUT BY THE hour. G 5564. H. Vye, 1846 Kings Road.

STRAWBERRIES — CRATE OR JAM berries. Taylor, Gordon Head Road, B 5301.

BEATTY WASHING MACHINE, EXCELlent condition, $85. E 1965.

FOR PICTURE FRAMING DIGGON'S

FOR RUBBER STAMPS DIGGON'S

CASH FOR USED FURNITURE. B 6628.

SUN GLASSES
A real buy at the price—now is the time you need them.
$2.95 Pair
CAPITAL SUPPLY CO.
"YOUR SURPLUS CENTRE"
1501 Government Street G 2713

QUIT PUSHING
USE A
POWER MOWER
Easy to start . . . Easy to operate. New low prices. From $115 up.
Power Mower Sales & Service
712 HUMBOLDT STREET B 6513

SAND PAILS
Hey kids—we've got those sand pails—priced to sell at 9c, 12c to 30c.
CAPITAL SUPPLY CO.
"YOUR SURPLUS CENTRE"
1501 Government Street G 2713

FOR SALE
3-H.P. WOODS FEED GRINDER
GASOLINE WEE McGREGOR DRAGSAW
ASCROFT ELECTRICAL MACHINERY CO. LTD.

28x MISCELLANEOUS FOR SALE

VERY SPECIAL
Convert your own sewing machine to electric. Complete for
$19.95
For further information phone.
E 2345

29 WANTED MISCELLANEOUS

HUB FURNITURE CO.
713 Johnson Street Phone G 8425
Buys—Good used furniture, stoves, heaters, carpets and trunks. Furnish your home for less—We can save you up to 50%.

VICTORIA AUCTION MARKET
1314 BROAD STREET B 6628
We will buy for cash or sell for you anything of value. Call us for prompt service.

ISLAND JUNK CO. BEER BOTTLES, rags, tools or anything useful bought; town or country. E 0343 day or evening.

HIGHEST PRICES PAID FOR USED FURniture, trunks, suitcases, tools. E 6714.

OLD BICYCLES AND PARTS ARE WORTH money at 585 Johnson Street.

WANTED—USED FURNITURE. HOLLAND Bros. & Company. Empire 6913.

CASH FOR BOOKS. THE HAUNTED BOOKSHOP, 845 FORT, B 1421.

ANYTHING IN TOOLS, TRUNKS, SUITcases. Highest prices paid. G 6634.

SMALL GRAND PIANO OF GOOD MAKE. Quote price. Box 1433, Victoria Press.

WANTED 1½-HORSE SINGLE PHASE electric motor. 908 Cloverdale Avenue.

31a POULTRY, HATCHING EGGS, ETC.

THE CHICKS WHICH GIVE RESULTS
Order early chicks early! six pure breeds and three cross breeds to suit every climate and condition. Literature and price list upon request. Place your order now and remember it's results that count.
RUMP & SENDALL LTD.
Langley Prairie, B.C.
Vancouver Island representative:
J. L. LANG, 3976 Braefoot Road
Albion 311G

BURNSIDE POULTRY FARM
A. E. Powell, Phone 83388, HAMMOND, B.C. Book pullet orders now for your laying flock this summer and fall. Top quality birds. R.O.P. sired White Leghorns, R.O.P. sired New Hampshires, R.O.P. sired and approved Leghorn Hampshire Crossbreeds. Ready now at 8, 10 and 12 weeks old. Write for further particulars and prices.

NINE-WEEK-OLD RHODE ISLAND RED Pullets, R.O.P. sired. Roi Smith, E. Saanich at Haliburton Roads. Phone evenings Colq. 386-R.

BOLIVAR HAMPSHIRE PULLETS WILL lay late August, $1.75. Phone Col. 72Y.

31f DOGS

COUGAR HOUND PUPS, LEE BROS.' strain. Write J. Start, Malahat P.O., or inquire Malahat Chalet.

31g CATS

GOOD HOME WANTED FOR KITTENS. Phone B 4861.

31h RABBITS

WANTED—MEAT RABBITS. CALL BERT the Rabbit Man. Colquitz 154M.

31i CAGE BIRDS AND AVIARIES

YOUNG BUDGIES VARIOUS COLORS, talking strain, $5 each. Phone G 0985.

34 HOTELS

NEW LOW RATES NOW
Centrally located, modern, 100% fireproof hotel. Abundance of hot water, steam heat, elevator, phone and maid service. Newly decorated. From $7 a week (single) and up. Just a few available. Investigate at once.
ST. JAMES HOTEL
Corner Douglas and Johnson
Phone G 1187

JAMES BAY HOTEL
A fine place to stay. Enjoy supreme comfort, friendly service and good food. Conveniently located, near park and sea. Parking facilities available. Television entertainment. 270 Government Street. G 7151.

ABERDEEN HOTEL
Attractive, Quiet Surroundings
Hot and Cold Water in Every Room
Close in — Dining-Room
941 McCLURE STREET GARDEN 3742

THE GLENSHEIL, 606 DOUGLAS — A residential hotel providing every comfort for elderly people. E 4164.

34 HOTELS

HOTEL SHERWOOD G 0148
Residential — Transient. 723 Yates.

RITZ HOTEL, 710 FORT ST.
FURNISHED APARTMENTS AND ROOMS. Elevator Service—Permanent or Transient. E 1021

34a SUMMER RESORTS

LITTLE HARBOUR
Phone E 6022 or E 2631 for a restful vacation overlooking the sea. Large garden. Five minutes to centre of town.

SEASIDE COTTAGES BY DAY, WEEK, or month. Phone The Chalet, Deep Cove, Sidney 82F.

MAPLE INN, MAPLE BAY, DUNCAN, V.I. Open all winter, reduced rates.

34b COTTAGES AND CAMPSITES

WANTED TO RENT FOR SEPTEMBER, furnished summer cottage in vicinity of Brentwood. Phone E 3139 after 5.

MODERN ONE-BEDROOM FURNISHED cottage on quiet beach. Can sleep four. Renwick, phone 91, Parksville.

TWO FURNISHED COTTAGES, DEEP Cove, for July, September. Sidney 145M.

35 ROOM AND BOARD

701 SEA TERRACE—E 2631
Lovely rooms and board. Overlooking the sea. Every comfort. Five minutes to centre of town. Large garden. Two ground floor suites available.

VACANCY FOR ONE OR TWO GENTLEmen. Comfortable surroundings. 2711 Fernwood Road.

CRAIGMYLE — 1037 CRAIGDARROCH Catering to business people. G 8457

ONE VACANCY FOR ELDERLY COUPLE. Close, comfortable, warm, $75. E 4951.

VACANCY—NEAR PARLIAMENT BUILDings for two men willing to share. E 1020.

GOOD ROOM AND BOARD FOR WORKing man. E3416.

36 ROOM AND BOARD WANTED

BED-SITTING ROOM ON GROUND floor, and board required by semi-invalid lady. With some nursing care required. Near St. Joseph's or Jubilee Hospital. Box 1444, Victoria Press.

BED-SITTING ROOM AND BOARD, IN good home, by retired civil servant. Widower, healthy, non-smoker. Full particulars. Box 1528, Victoria Press.

WANTED — IMMEDIATE ACCOMMODAtion for elderly lady, active and healthy, but requires some supervision. Will pay suitable price. Box 1427, Victoria Press.

LADY R.N. WILL ROOM AND BOARD with nursing care, elderly lady or gentleman. Box 1517, Victoria Press.

WANTED—ROOM AND BOARD, COUNtry, for girl, 11 years, last two weeks August. E 3584.

ELDERLY LADY REQUIRES ROOM AND board with home comforts. Phone E 5834 between 9 a.m. and 12 noon.

37 ROOMS TO RENT FURNISHED

PARTLY FURNISHED ROOM, NEWLY decorated, available now. Deposit will hold to July 1. 1112 Cook Street. E 8324, days; E 5838, evenings.

LARGE ROOM, WITHIN WALKING DIStance of city centre. Linen, dishes supplied. Single working person preferred. E 6333.

TOURIST ACCOMMODATIONS, REASONable rates. Rock Arbor. 2930 Qu'Appelle Street. B 3756.

FURNISHED SLEEPING ROOM. 303 Vancouver Street. Phone E 5025.

37a ROOMS TO RENT UNFURNISHED

GET YOUR RENTAL AT RESIDENTIAL REALTY LTD., 2204 DOUGLAS STREET.

38 HOUSEKEEPING ROOMS TO RENT, FURNISHED

NEWLY FURNISHED SLEEPING ROOM, light housekeeping privileges if desired. Richardson bus at door. 1804 Quamichan Avenue.

LARGE, BRIGHT HOUSEKEEPING ROOM, close in, near parliament buildings, everything found. B 5624.

LARGE BED-SITTING ROOM. EVERYthing supplied. Suit two. Fairfield. E 3693.

LIGHT HOUSEKEEPING ROOM TO rent, Fairfield. Apply 330 Moss Street.

FURNISHED ROOM, EVERYTHING SUPplied, bus at door. G 8692.

LARGE LIGHT HOUSEKEEPING ROOM, close in. Suit business girl. G 5750.

38a HOUSEKEEPING ROOMS TO RENT, UNFURNISHED

TWO-ROOM SUITE, UPSTAIRS; ELECtric stove and sink. No children. 722 Market Street.

40 FLATS AND APARTMENTS TO RENT, FURNISHED

FURNISHED APARTMENT, SELF CONtained, private entrance, electric range, automatic hot water, two adults only. Box 1392, Victoria Press.

BED AND BREAKFAST, COMFORTABLE bed-sitting room with dressing room off in Oak Bay district. Box 1538, Victoria Press.

THREE ROOMS HEATED, UPSTAIRS suite, self-contained, no linen or dishes. Gas stove, garage, $50. Two quiet adults. Phone E 6850.

TWO-ROOM FURNISHED SUITE, CLOSE in. Heat, light and water provided. Phone E 5351 days only.

TWO-ROOMED SUITE, PRIVATE ENtrance. Lovely location. G 6732.

FRONT, TWO-ROOM SUITE, HOT AND cold water. Adults. 147 Ontario, B 1162.

CLEAN, CHEERFUL TWO-ROOM SUITE, $35. 643 John Street.

40a FLATS AND APARTMENTS TO RENT, UNFURNISHED

ACCOMMODATION OF ALL TYPES. LET US SAVE YOU TIME AND ENERGY. RENTALS UNLIMITED. 1216 BROAD

UNFURNISHED SUITES
Langford. Three rooms and kitchenette. Garage. Available July 2. Adults. Belmont 33T.

TWO-ROOM SELF-CONTAINED SUITE, light, water included; $25. 867 Viewfield Road.

TWO BEDROOMS, LIVING-ROOM, KITchen, bathroom, laundry-room; hot-water oil heating, $85. 2532 Douglas. E 2038.

LARGE FOUR-ROOM SUITE, PRIVATE bath. Child accepted. 238 Edward.

UNFURNISHED BACHELOR APARTMENT for rent. 2002 Richmond Road. B 5221.

ROCKLAND AREA—Nicely furnished three-room suite, quiet location, $80 per month.
JUBILEE AREA—Three-room suite in excellent block, $80 per month.
OAK BAY—Five-room suite, two bedrooms, garage. Excellent location, $100 per month.
DOWNTOWN—Neat three-room suite with new gas range. $60 per month.
HAGAR & SWAYNE LTD.
G 0531 - 2 - 3.

41a FLATS AND APARTMENTS WANTED, UNFURNISHED

MARRIED COUPLE, TWO CHILDREN, ages five and four, require four or five-room suite, preferably in Esquimalt district. Box 1534, Victoria Press.

42a HOUSES TO RENT, UNFURNISHED

ON BEAUTIFUL MAPLE BAY—MODERN home, right on beach cliff, all facilities. Suit retired couple. Permanency rental. $65 per month. Safe anchorage. Phone G 4619 for appointment to view.

TWO-BEDROOM OAK BAY BUNGALOW, garage, July 25, $75. G 3695.

42b HOUSES TO RENT, FURNISHED OR UNFURNISHED

JEEVES BROS.—MOVING AND STORAGE, packing, crating, local and long-distance moving to Island, B.C. mainland and prairie points. Lift-van service to Vancouver. E 9832.

ALERT SERVICE TRANSFER CO. LTD. When moving, call us for fast, reliable service. Lowest rate to Vancouver. E 4101.

WANTED BY RELIABLE TENANTS, small house or two-bedroom apartment by July 1. G 4025.

43a HOUSES WANTED TO RENT, UNFURNISHED

WANTED UNFURNISHED HOUSE OR apartment by July 1. Prefer Victoria West or Esquimalt. Box 1558, Victoria Press.

WANTED — TWO-BEDROOM HOUSE OR duplex by July 1. One girl, school age. Phone G 3982. No Sunday calls.

FOUR OR FIVE-ROOM HOUSE. ADULTS. Box 1418, Victoria Press.

44 HALLS, STORES AND OFFICES TO RENT

MUSIC STUDIO WITH ONE PIANO available for practising during July and August. B 6542 afternoons.

47 CARS FOR SALE

1948 BUICK ROADMASTER FOUR-DOOR de luxe sedan, equipped with dynaflow drive, radio, heater and defroster. Seat covers. This car has a very low mileage and is in exceptional condition. The price is only $2,950. Can be seen at Davis Motors Ltd., Quadra Street. Used car lot.

PONTIAC SEDAN DE LUXE, RADIO, heater, underseal, 1949 model, low mileage, $1,100 will handle. Call B 4351 before five o'clock. B 4465 after six except Sunday.

1926 STUDEBAKER, NEW TIRES, KING pins, clutch facings, new top, motor A1. 1928 Star pickup, four new tires, motor fair. R. Tomlinson, Tod Inlet, just down from Butchart's Gardens.

1815 DOUGLAS STREET AUTO INSURance well written at low rates. Hawkes Foster Ltd. (Harry Foster manager) Day or night B 2101

1940 BUICK SEDAN SPECIAL EIGHT. Floor heater, defroster, fog light, backup light, good mechanical condition. Might consider trade. Phone B 4485.

1949 HUDSON SEDAN, EXCELLENT CONdition. See to appreciate this beautiful car. Reasonable to private party. Would consider older car and cash. B 1274.

1932 DE SOTO SEDAN, EXCELLENT shape, heater, sealed beam lights, hydraulic brakes. Must sell. Phone between 2 p.m. and 9 p.m., E 8876.

1941 DODGE LUXURY LINER, TOP CONdition. 3927 LaSalle. 2005 Government, 9 to 6 p.m. week days.

1936 BUICK, SOUND MECHANICAL CONdition. $325 or nearest offer. 347 Anson Street. G 5628.

1940 AND EARLIER CARS AT WHOLEsale prices at Wilson's.
SPEEDWAY AUTO SALES
G 7421 Terms—Trades 848 YATES

K-M AUTO SALES. B 5822. BUYS, SELLS good used cars. 1101 Yates.

1928 CHRYSLER, $100. GOOD RUNNING order. 2268 Cadboro Bay Road.

WRECKED 1934 V-8, PONTIAC, CHEVROlet; 17, 19, 20-inch tires. G 4327.

DOUGLAS STREET BARGAIN EXCHANGE
If you are looking for a good used car or truck, why not drive in some day or evening and inspect our large, clean stock. We have a car to suit everyone's budget. Our prices are reasonable and we guarantee a fair deal. Courteous attention to all.

TRANSPORTATION SPECIALS
1937 FORD COACH—Needs a little cleaning up. Do it yourself and save. Has heater, and motor was rebuilt in 1948. Only $195
1937 AUSTIN "10" SEDAN—A clean car and very economical to operate. Reduced from $395 to $345
1938 NASH SEDAN—A good family car. Has a clean, sound body and runs well. Heater equipped. A real buy at $495
1939 MERCURY TUDOR—Here's a little gem, in tip-top condition. Has good rubber, radio, visor, signal lights, etc.; and mechanically A 1. Drive it and you'll buy it $695

"GOLD SEAL" SPECIALS
Reconditioned and Guaranteed
1947 DE SOTO SEDAN—A luxurious car; fully equipped and in spotless condition. Has De Soto's famous "Tip-Toe" shift. Be sure to see this fine car.
1949 DODGE CUSTOM SEDAN—The finest Dodge made. Has Chrysler's famous fluid drive.
1950 MONARCH SEDAN—Here's a beauty in tip-top shape; whitewalls, etc.
These are Just a Few of the Many Good Cars and Trucks to Be Found in Our Large Stock
PHONE G 5813 OPEN UNTIL 9 P.M.
1900 DOUGLAS STREET

WHEN
you decide to buy a used car, one of your most important considerations should be . . .
WHERE
to buy, because when you take advantage of long-standing reputation, you may rest assured that . . .
WHAT
you buy will be the best. Remember that the guarantee on your car means top value for you!
1946 PACKARD SUPER 8 SEDAN, custom radio and heater $1695
1951 AUSTIN A-40 SEDAN low mileage $1395
1950 VAUXHALL SEDAN, good performance with economy $1395
1950 AUSTIN A-40 STATION WAGON, 11,000 miles $1295
1950 MORRIS MINOR SEDAN, only 13,000 miles $1045
1950 PREFECT SEDAN fine condition $845
1947 AUSTIN 8 SEDAN $695
THESE AND MANY OTHERS AVAILABLE
Our Policy Is Customer Satisfaction
Evenings Call J. Harris, B 5966
THOMAS PLIMLEY LTD
Est. 1893
1010 YATES STREET Phone G 7161

GLADWELL MOTORS
Victoria's Volume Dealer
1951 Meteor Custom Sedan. Radio and heater $2,395
1951 Morris Convertible $1,295
1950 Pontiac Streamliner Tudor $2,195
1950 Meteor Tudor $1,950
1949 Anglia Tudor .... $ 695
1951 Prefect Sedan $1,150
JALOPIES
1941 Ford Sedan, right-hand drive .... $ 450
1939 Ford Tudor .... $ 495
1938 Ford Coupe .... $ 265
1937 Chevrolet Sedan .... $ 250
1936 Ford Tudor .... $ 195
1935 Chevrolet Sedan .... $ 250
1931 Chevrolet Coupe .... $ 75
1936 Studebaker Sedan .... $ 95
1932 Buick Sedan .... $ 250
TRUCKS
1951 Chevrolet Half-Ton Pickup $1,695
1949 Mercury Half-Ton Pickup $1,250
1948 Fargo Half-Ton Pickup, radio and heater $1,250
1950 Morris Half-Ton Pickup $1,195
1950 Thames Quarter-Ton Van .... $ 695
1948 Mercury One-Ton $1,095
1947 Mercury 3-Ton. New motor, new $25x20 tires, two-speed axle $2,250
1941 Chevrolet 2½-Ton. Good hoist and box .... $ 695
800 PANDORA AVENUE
OPEN NIGHTS TILL 9 P.M.
B 2111 (Days) B 2113 (Evenings)

GOODWILL USED CARS
Available Only at
DAVIS MOTORS LTD.
60 to Choose From
Free 1952 License
900 FORT STREET AT QUADRA
and
920 YATES STREET (NEXT TO BOWLADROME)

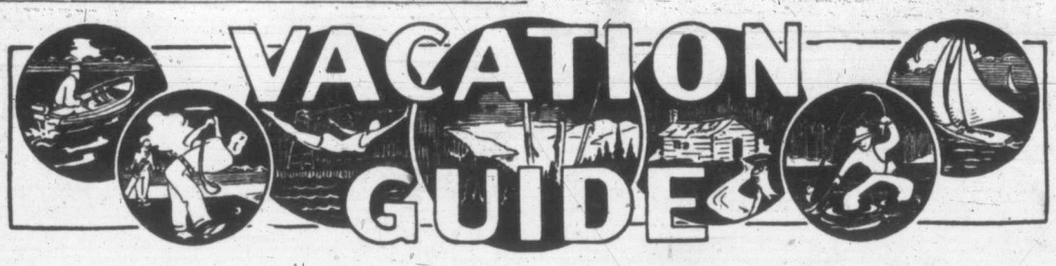

VANCOUVER ISLAND

BRENTWOOD
12 Miles From Victoria

AAA ****

BRENTWOOD AUTO COURT

ON THE WEST SAANICH ROAD
TOP OF THE MILL BAY FERRY HILL
HANDY TO FISHING BOATHOUSES
FULLY MODERN

Finest Accommodation on the Island

PHONE KEATING 42M

MALAHAT
17 Miles From Victoria

AAA ****

MALAHAT TOURIST BUNGALOWS

Fully Modern and Furnished
Open Fireplaces
Quiet Restful Surroundings

Phone Long Distance

DICK WILLIAMS' FISHING RESORT
Beautiful Saanich Arm

EXCELLENT PRIVATE BEACH—FISHING SUPREME — BOAT RENTALS—LOVELY COTTAGES — PERFECT FOR CHILDREN

This lovely beach resort just across the arm from Brentwood and near the Brentwood Ferry Wharf on the Malahat side, has now been completely reconditioned and offers a wonderful vacation. The excellent cottages, all with sea views, have complete privacy, including shower, private toilet, hot and cold running water, in fact everything except bedding and cutlery. The new wharf includes excellent motorboats and rowboats for hire, and the safe bathing beach is private for the resort. Please act fast as bookings are coming in steadily, and don't forget every convenience is on hand from the milkman and baker to the renting of fishing tackle. Only 23 miles from Victoria so that dad can drive to work if necessary. For immediate attention please phone Cobble Hill 40 L5 or write Cobble Hill, R.R. 1, V.I.

Dick Williams' Fishing Resort

Take your holidays where you can compete in the Saanich Inlet Ladder Derby—Brentwood's finest grilse and salmon fishing area.

DEEP COVE
20 Miles From Victoria

THE CHALET
DEEP COVE

Rooms or cottages, delicious meals, chicken dinners, Devonshire teas. Spacious grounds and good beach, boating and fishing.
Reservations, Meals or Accommodation
Phone Sidney 82F

SOOKE
23 Miles From Victoria

YOU'LL ENJOY EVERY MOMENT AT
GLENAIRLEY RESORT
EAST SOOKE

Indoor Badminton
Boating, Bathing, Riding, Dancing
Hard-Surface Tennis Court
Excellent Meals and Good Accommodation

Special June Rates

MR. AND MRS. HORGAN
Phone Sooke 9X
R.R. 1, Victoria

LUNCHEONS DINNERS TEAS

GROUSE NEST
On Sooke Basin

is glad to announce the opening of its dining room and cabins on

JUNE 22

Once again you will be able to enjoy delicious home-cooked luncheons, teas and dinners in a setting unexcelled. For rates write to

R. KNIGHT R.R. 2, VICTORIA
Phone Sooke 7G

SALT SPRING ISLAND
25 Miles From Victoria

"HARBOUR HOUSE"

Situated in the Gulf Islands overlooking beautiful Ganges Harbor. Harbour House has a very friendly atmosphere and a charm all of its own. There are spacious lawns, two tennis courts, golf, boating, swimming, excellent bass and salmon fishing, riding, clambakes, etc. Two comfortable lounges with open fireplaces. Rates $45 single or $80 double per week inclusive. Good ferry service from Swartz Bay or by V.I. Coach Lines. Open now. Phone Ganges 26T or write P. D. Crofton, Ganges, B.C.

****
THE COTTAGE

FULLY-MODERN COTTAGES ON BEAUTIFUL ST. MARY LAKE
Everything Included
FISH — SWIM — RELAX

R.R. 1, GANGES PHONE 12M

VESUVIUS LODGE

On beautiful Vesuvius Bay. Under new owner-manager. Relaxation, charm, comfort. Fishing, boating and swimming; tennis and golfing.

MAKE YOUR RESERVATIONS NOW

DOUBLE
PAY-OFF

WANT ADS
PAY BOTH
USER
AND
READER

BE WISE
BE
BOTH

SHAWNIGAN LAKE
30 Miles From Victoria

SHAWNIGAN BEACH HOTEL

One of the Island's Largest Resorts
DINING ROOM
OPEN TO THE PUBLIC
TELEPHONE COBBLE HILL 48
FOR FURTHER INFORMATION

CHERRY POINT
30 Miles From Victoria

FOUR OAKS ****

CHERRY POINT ROAD
Near Cowichan Bay

Modern self-contained seaside cottages, excellent beach for children, good fishing.

PHONE COBBLE HILL 34Y2 OR WRITE R.R. 1, COBBLE HILL

DUNCAN
38 Miles From Victoria

BEAUTIFUL MAPLE INN

Under New Owner-Manager
G. B. F. KIRK

On Lovely Maple Bay

A HOME AWAY FROM HOME
Six Miles East of Duncan

Excellent Food — Ultra-Modern Accommodation — Outdoor and Indoor Activities or Just Laze!

CABINS BOATS
FOR RESERVATIONS
PHONE DUNCAN 233L1

LAKE COWICHAN
50 Miles From Victoria

SUNSET AUTO PARK
On Beautiful Cowichan Lake

CABINS—BOATS—FISHING—HUNTING
C. SWANSON, Proprietor

P.O. Box 29, Lake Cowichan
PHONE 24R

PARKSVILLE
98 Miles From Victoria

THE ISLAND HALL HOTEL

PARKSVILLE, V.I., B.C.

Invites you to holiday in its comfortable Inn right on wide, warm, white sand beach and on main Island Highway. Rooms with or without bath. Some suites with connecting bath. Also some very large, airy family rooms at special rates. Meals our specialty. 10% discount for holidays of week or longer until July 1st.

Mrs. Mary Sutherland,
Mrs. Eileen Allwood, Mgrs.

PHONE 46 PARKSVILLE
Or Write for Information

PARENTS!

ENTRUST YOUR BOY FOR HOLIDAY JOY TO THE

PARKSVILLE
Camp for Boys

AGES 8 TO 13 YEARS

The ideal life for your boy's summer. An independent, capable, supervised camp, run by a competent staff. Capt. Palin has 20 years' experience in cadet camps. July 1 to August 31.

All Mail After June 21 to Parksville Post Office

PROSPECTUS, ETC., FROM

CAPT. D. V. PALIN
Qualicum College

MEMBER ACRA MEMBER AAA

****
PARKVIEW MOTEL

VANCOUVER ISLAND'S NEWEST

Every modern convenience is yours in these nine new units, built last year.

MAKE YOUR RESERVATIONS NOW

Phone Parksville 174

WRITE PARKSVILLE P.O. BOX 765

BEACH ACRES LODGE
R.R. 1, Parksville, B.C.

Situated 20 miles north of Nanaimo on the Island Highway, ¼ mile of the finest beach. Excellent tennis court. Good stream and salmon fishing in the immediate vicinity of the lodge. Golf course and numerous points of interest to visit. American plan available in the main lodge or de luxe cottages; specializing in Italian and American dinners. Also modern housekeeping cottages.

PHONE PARKSVILLE 213W
FOR RESERVATIONS

Georgia View Auto Camp

On the beach among beautiful shade trees and spacious lawns. Spend your holiday at Parksville, a natural centre of beauty for the whole Island.

—OPEN ALL YEAR—
C. Houge Telephone 28
Write for reservations—Weekly

QUALICUM BEACH
102 Miles From Victoria

SEA VIEW
AUTO CAMP
THE FAMILY RESORT

With Lovely Safe, Sunny Beach and Beautiful View
FISHING — BATHING — BOATING

E. C. McFEELY, Prop.
R.R. 1 Phone Qualicum 2730

QUALICUM BEACH
102 Miles From Victoria

BEN BOW INN
BY THE SEA — ON THE BEACH
COFFEE HOUSE
ON THE HIGHWAY

Holiday in the Lodge or in a Self-Contained Modern Cottage . . . Superb Food . . . Meals to Transients in the Inn

Mrs. I. M. Puterbaugh
MANAGERESS
TELEPHONE
Qualicum 2331

SUNSET INN
(Under New Management)

OPEN ALL YEAR ROUND
FISHING — SWIMMING — GOLF
TENNIS — LAWN GAMES — DANCING
GOOD FOOD — GOOD FUN

LESLIE R. HOBBS, Manager
Phone Qualicum 3291

Grandview, Qualicum Beach

Forty various size, modern cottages, fully furnished. Located on main section of Qualicum White Sand Beach. Free rowboats for our guests. Reasonable rates. Free pamphlets. Write:

GRANDVIEW TOURIST COURT
QUALICUM BEACH
Phone, Day or Night, 2791

QUALICUM BAY
105 Miles From Victoria

GREEN GABLES RESORT
Qualicum Bay Salmon Derby

Official Weighing-In Station
FISHING — SWIMMING — HUNTING
BOATS AND TACKLE FOR HIRE
A Well-Equipped Store to Serve You
Always a Friendly Welcome From

Mr. and Mrs. L. A. Miles, Props.
R.R. 1, QUALICUM BEACH, B.C.

QUALICUM BAY AUTO COURT

"The Beauty Spot of the Island"
COFFEE BAR — FISH AND CHIPS
MODERN CABINS — BOATS
EXCELLENT FISHING
INDIAN CRAFT CARVINGS
NOVELTIES, ETC.

Robert Allish Management
R.R. 1, QUALICUM, V.I.

CASA-DEL-MAR

MODERN, FURNISHED CABINS ON BEAUTIFUL SANDY BEACH
Dining Room and Rooms in Lodge
Reservations: MRS. J. D. STATES
R.R. 1, QUALICUM BEACH

CAMERON LAKE
104 Miles From Victoria

JUNE BRIDES

Plan your honeymoon at beautiful Cameron Lake. Attractive furnished cottages, fully equipped for housekeeping, secluded in the evergreen forest overlooking the lake. Boating, hiking or just enjoy the out-of-doors.

CAMERON LAKE CABINS
Write Mr. and Mrs. H. Crompton, Cameron Lake, B.C.

BOWSER
115 Miles From Victoria

****
VIKING RESORT

A cottage resort on the sea where seclusion and quiet contentment are yours in our ship-shape cottages, each with a lovely view and a log-burning fireplace. Close to little village on Island Highway.
Write or Phone
VIKING RESORT, BOWSER, V.I., B.C.

ROYSTON
137 Miles From Victoria

IDEAL BEACH RESORT

Situated among dogwood and maples. Each cottage has a magnificent view of the blue Comox Bay.
FISHING — BOATING
SWIMMING
The IDEAL Place for a Holiday

J. R. SMALL, P.O. BOX 244, ROYSTON
Phone Courtenay 769R4

COMOX
145 Miles From Victoria

**** AAA
"THE FORT" LODGE

On beautiful Comox Bay, the finest salmon fishing on the Island. Guides and boats, two golf courses, also five modern two-room cottages with bath. For rates and details apply owner-manager

R. C. KNOX, BOX 255, COMOX, V.I., B.C.
Phone Courtenay 197

OYSTER RIVER
181 Miles From Victoria

SARATOGA BEACH RESORT

NEW MODERN AUTO COURT
On Beautiful Sandy Beach
BOATS FOR HIRE — GOOD FISHING
Reservations:
JUNE AND FLOYD OLSON
R.R. 1, CAMPBELL RIVER

CAMPBELL RIVER

RICHMOND COURT
Government Rating **** ACRA

In Campbell River, on Discovery Passage, offers everything for a perfect vacation. Comfortable lodge or cottage accommodation. Powerboats or rowboats to fish the famous Tyee salmon.

Reservations, Etc., Write or Phone
Ken and Rita Richmond
CAMPBELL RIVER, B.C.
Phone 129

WEST COAST, V.I.
By Boat From Victoria or Port Alberni

WICKANINNISH LODGE
Long Beach

Ucluelet, via Port Alberni. Twelve miles of beach. Informal, friendly, home-cooking. Reasonable. Mail and telegrams via Ucluelet, B.C.

P.O. BOX 905, DUNCAN, B.C.

B.C. MAINLAND

THE SKYLINE RIDE

14 thrill-packed days of riding, fishing, swimming, flying and photographing the scenic grandeur of the beautiful Cascades. A campfire under the stars in a majestic setting of wilderness, lakes and streams. It is all yours in a new and exciting type of Package Holiday designed by experts for your convenience at a low "All Inclusive" cost you can't afford to miss. 400 miles of flying, 12-day pack trip, boats, guides, horses, cabins, meals—EVERYTHING for $156 total cost with absolutely no extras.

Write Box No. 1435, Victoria—Press

HARRISON HOT SPRINGS
70 Miles East Vancouver

HARRISON HOT SPRINGS

MAKE YOUR RESERVATIONS NOW BY DAY OR WEEK
JUST WRITE
MOORE'S MOTEL
OR PHONE
85M

SETON LAKE
105 Miles From Vancouver

A GRAND VACATION AWAITS YOU AT
SETON HOUSE
SHALALTH, B.C.

Noted for fine food. Lakeshore activities. Comfortable rooms in lodge. Cabins all fully modern. Write:

MRS. A. C. STRUTHERS
P.O. BOX 39, SHALALTH, B.C.

CANIM LAKE, B.C.
300 Miles from Vancouver

HINTERLAND LODGE
IN THE CARIBOO
CANIM LAKE, B.C.
****
DR. AND MRS. ALF BAYNE

For an All-Round Holiday Try THE PERFECT PLACE TO RELAX
Write Canim Lake Post Office

VERNON
Okanagan Valley

ORCHARDLEIGH LODGE
ON BEAUTIFUL KALAMALKA LAKE
Vernon, B.C.

A four-star resort. Boating, swimming, fishing, hunting. Make your reservations early. Write or phone 1121L5, Vernon, B.C.

PORT WASHINGTON, B.C.

BEAUTYREST LODGE
****

New—salt-water swimming pool. New last season—shuffleboard, checkers, lawn bowling. The same appetizing full-course meals, luxury furnishings, landscaped grounds, glorious active scenery. The same friendly atmosphere and interest in your pleasure.

MRS. W. W. LYND
Port Washington, B.C. Phone Gulf I. 4 A

ALTA LAKE
Via P.G.E.

RAINBOW LODGE

LARGEST
MOST MODERN RESORT
AT MOST REASONABLE PRICES

Invites you to spend a vacation, fun-packed, health-giving, low-cost holiday. Rainbow Lodge has all modern conveniences, a large, attractive lounge, designed for complete relaxation, comfortable beds, wholesome meals; comfortable, pine-lined cottages on the lake shore or rooms in the lodge.

A FISHERMAN'S PARADISE
Riding — Tennis — Swimming
Boating — Dancing

Hiking—Over mountain trails in beautiful Alpine surroundings. For the kiddies a grand, sandy beach, safe for all ages. Words cannot describe the now famous Rainbow Lodge, situated on lovely Alta Lake 2,200 feet above sea level. Easily accessible via Union Steamships and P.G.E. Railway through scenic Howe Sound and the Alpine grandeur of the Coast Range. Rates, including meals, $6 each sharing, $6.50 single, children under 10 $3.50 per day. Write Rainbow Lodge or phone your hosts Audrey and Alex Greenwood

WASHINGTON STATE

CLE ELUM MOTEL
Strictly Modern

CENTRE OF CITY, CLE ELUM, WASH.
U.S. HIGHWAY 10

MOUNTCASTLE MOTEL

RAYMOND, WASHINGTON
191 Miles South of Port Angeles on U.S. 101
A BEST WESTERN OR AAA MOTEL

VACATION
GUIDE

Is a Weekly Feature Appearing in This Section

EVERY WEDNESDAY

Your Advertisement in "VACATION GUIDE" is seen in over 47,000 homes . . . by people who are looking for ideal vacation spots.

Space in This Feature Is Available at Moderate Rates.

PHONE OR WRITE

CLASSIFIED DEPARTMENT
VICTORIA PRESS LTD.
VICTORIA, B.C.

47 CARS FOR SALE

OLSON'S
1036 Yates G 1144

HELP FOR YOUR HOLIDAY

MAKE YOUR FIRST PAYMENT IN AUGUST

1950 PLYMOUTH SEDAN. This is a one-owner car. Top condition and is equipped with custom radio and heater $2147
1950 CHEVROLET SEDAN. Just about the nicest Chevrolet in town. Heater. Extra good value at $1947
1950 DE SOTO SEDAN. From the custom air conditioner to the gleam finish this car is first class. Try and match this for $2897
1951 PLYMOUTH SEDAN. This is an EXTRA SPECIAL. You just can't buy a car like this every day. See it $2397
1950 CHEVROLET SEDAN. Another fine Olson value is this heater equipped model $1947

JACKPOT SPECIAL

1951 DE SOTO CLUB COUPE. Custom radio, super air conditioner. Just as it left the showroom. From the soft purr of it's powerful motor to the smooth swish its tires this is the VALUE OF ANY MAKE OR BUY IN VICTORIA TODAY. Jackpot price only $3197

DON'T BE A WISHFUL THINKER!

You may be one of those who believe that with troubles and strikes prices will drop.

THAT'S WISHFUL THINKING

There are NOW cuts in new car production. THIS MAY BE YOUR LAST CHANCE TO BUY A USED CAR AT THE PRICES OLSON'S OFFER TODAY.

ALL MAKES — ALL YEARS
ALL GOOD

1942 PONTIAC SEDAN. Heater, outstanding buy $997
1933 DODGE SEDAN. Where can you find transportation like this for our price $397
1939 HUDSON SEDAN. Driven by one of Victoria's leading doctors. Your buying quality for $697
1941 HUDSON SEDAN. A dependable car that will give you years of fine service $947
1941 OLDSMOBILE SEDAN. There are many fine features about this car that require your personal attention. You must see it $1147
1941 PLYMOUTH SEDAN. Another of the tried and tested Plymouth line. Heater $997
1935 PONTIAC SEDAN. Get behind the wheel and test this and you'll be sold, gift price $397
1937 FORD SEDAN. Included in the unheard of price we offer is a radio and heater $347
1946 DODGE SEDAN. The dependable Dodge is always noted for its quality. This is one of the very best. Heater $1297
1942 DE SOTO SEDAN. This car has been reconditioned and is a fine example of quality car building $1247
1948 PLYMOUTH SEDAN. It is radio and heater equipped and ready to make your holiday a trouble free trip $1697
1948 PLYMOUTH SEDAN. We pride ourselves that we offer the best for less, this is proof of our statement $1597
1949 METEOR SEDAN. One of the smartest models on the road, you'll thrill over this car. Heater $1497
1949 AUSTIN A40 SEDAN. One of the best British cars that offers low transportation at a rock bottom price $1197
1941 CHRYSLER SEDAN. Prestomatic drive: One owner who has given this car every attention, wonderful value $1147
1938 PLYMOUTH SEDAN. Why not a second car for camping and hunting trips. This is your answer $647
1942 PONTIAC SEDAN. The last owner put this in top shape including a new paint job just before he bought his new car $1197
1948 PLYMOUTH SEDAN. There are so many values offered by Olson's that we cannot describe them all, but this should be seen $1597
1941 PONTIAC SEDAN. A very nice car from any angle, heater and all $947
1940 AUSTIN SEDAN. This will take you there and bring you back for a few cents a mile $347
1949 OLDSMOBILE SEDAN. In any class this car will stand out, it is one of the better cars built. Heater and quality plus $2197
1934 CHEVROLET SEDAN. If you can match this value anywhere we will be VERY surprised $397
1949 PLYMOUTH SEDAN. Why wait any onger to own the car of your dreams when we have it on our lot. Heater $1897
1939 PLYMOUTH SEDAN. So much is offered in this car for so little, we say no more $397
1937 CHEVROLET COACH. Check the quality then check the price, this one adds up $597
1947 MERCURY COACH. You will not make any mistake when you take the wheel of an Olson car. Its got to be good $1297
1948 AUSTIN A40 COACH. Another fine example of British car building. Better buying $997
1946 FORD COUPE. Radio and heater. This is just the type for a two-some trip. Smart and slick $1297

YOU NEED NOT DELAY IN BUYING A CAR. OUR SALESMEN ARE EXPERTS IN WORKING OUT A DEAL THAT WILL ENABLE YOU TO DRIVE THE CAR OF YOUR CHOICE FOR THE LOWEST POSSIBLE OUTLAY, AND ALWAYS REMEMBER

FOR THE BEST DEAL IN TOWN
BE SURE AND SEE

OLSON'S
1036 YATES G 1144
AT YOUR SERVICE TILL 9 P.M.

47 CARS FOR SALE

WILSON MOTORS LTD.
E 1107 E 1108
YATES AT QUADRA
OPEN EVENINGS TILL 9

OK USED CARS
RECONDITIONED AND GUARANTEED
SAFETY LANE TESTED

1951 DE SOTO SPORTSMAN COUPE. Hard-top convertible. Radio, heater $3995
1951 OLDSMOBILE SEDAN 98. Hydra-matic drive, radio, heater $3995
1949 OLDSMOBILE TWO-DOOR SEDAN "88". Heater $2495
1949 CHRYSLER SEDAN WINDSOR. Radio, heater $2375
1951 FORD SEDAN. Custom heater $2195
1950 FORD SEDAN. Custom heater $1895
1949 MERCURY 2-DOOR SEDAN. Heater $1845
1949 FORD SEDAN. Custom $1595
1951 HILLMAN SEDAN. Heater $1545
1950 MORRIS OXFORD $1495
1951 AUSTIN SEDAN $1395
1950 VANGUARD SEDAN $1395
1950 HILLMAN SEDAN $1395
1950 AUSTIN SEDAN $1295
1948 AUSTIN SEDAN $1095
1950 PREFECT SEDAN $995

RED SPOT SPECIAL

1949 MERCURY TWO-DOOR SEDAN. Reconditioned and guaranteed. Advertised yesterday for $1,845. On the spot for $1745

DON'T DELAY ON THIS WILSON OK.

Good Value Used Cars

1949 CHEVROLET TWO-DOOR $1445
1948 DODGE 7-PASS. SEDAN $1295
1946 CHEVROLET SEDAN $1195
1947 FORD COUPE $1095
1948 FORD SEDAN $995
1939 BUICK SEDAN $895
1940 NASH SEDAN $545
1941 PLYMOUTH TWO-DOOR $595
1939 MERCURY SEDAN $445
1938 BUICK SEDAN $295
1936 DODGE SEDAN $195

MANY MORE TO CHOOSE FROM

TRUCKS

1951 CHEVROLET ½-TON PICKUP $1795
1950 CHEVROLET 1½-TON Cab and chassis $1695
1950 MERCURY PANEL $1495
1949 G.M.C. ¾-TON PICKUP $1295
1947 CHEVROLET SEDAN DELIVERY $1295
1947 INTERNATIONAL ¾-TON PICKUP $795
1941 FORD ½-TON PICKUP $495

REMEMBER — A GOOD DEAL DEPENDS ON A GOOD DEALER

WILSON MOTORS LTD
YATES AT QUADRA
E 1108 E 1107

LOUIS NELSON LTD.
827 PANDORA AVENUE E 6113
KAISER — VANGUARD — TRIUMPH

SPECIAL SALE
POPULAR BRITISH CARS
THIS WEEK ONLY
SPECIAL TRADE-IN ALLOWANCE ON GUARANTEED QUALITY CARS

1951 Morris Cowley ½-ton van—only 10,000 miles, like brand new. $500 off new price.
1950 Austin Sedans, two to choose from, Portland grey, in showroom condition, low mileage, real value at $1195
1950 Austin Sedan, no-draught vents, immaculate condition, good commuter car. Big trade-in value for your car $1225
1949 Austin Sedan, best of condition, mechanically perfect. Can't be beat $950
1940 Austin 8 Coach, very clean in good mechanical condition, raring to go $350
1937 Austin 7 Coach, running order, licensed, enough said $90
1938 Morris 12 Sedan, motor overhauled, nothing to worry about for thousands of miles. Only $375
1951 Triumph Mayflower, "Pride of Britain," in new car condition. Only $1350

Super Buys at Super Service

SUMMER BARGAINS

1950 MORRIS OXFORDS $1595
1952 HILLMAN SEDAN, 6,000 miles $1695
1950 MORRIS TOURER $1055
1950 FORD THAMES PICKUP $995
1950 AUSTIN PICKUP SEE THIS
1948 FARGO TRUCK $1395

VICTORIA SUPER SERVICE LTD.
FOR BEST VALUES IN USED CARS—SEE US
Corner Johnson and Blanshard
E 1155 or G 4934

1946 CHEVROLET SEDAN $1295
1948 PONTIAC FIVE-PASSENGER COUPE $1650
1948 AUSTIN A-40 TUDOR $935
1948 FORD SEDAN $1295

FRANK IVINGS' GARAGE
BLANSHARD AT JOHNSON
E 9722

47 CARS FOR SALE

NATIONAL MOTORS LIMITED
Your Ford Dealer
Since 1909

A-1 SPECIAL

1950 METEOR CUSTOM TUDOR—Grey finish. A 1 condition. Air conditioner. NOW ONLY $1825

SALESMEN
CALL EVENINGS

George Clark G 8256
Bob Curran G 3192
Steve Chamut Sidney 87Q
Ken Haddow G 7628
Roy McGillivray B 6560
Kal Uirich B 7770
Alex Anderson B 2455
Ralph Baxter B 7355

OUR STOCK OF USED CARS CONSISTS OF:

FORDS
MONARCHS
MERCURYS
METEORS
CHEVROLETS
PONTIACS
ENGLISH CARS
All Makes, All Sizes
All Prices, Drop In and Look Around

TRUCKS

Get into the Trucking Field and Be Your Own Boss!
We have a Used Truck for Every Purpose!

"Heart of Auto Row"
819 YATES STREET — 821 VIEW STREET
G 8177

A WOOD USED CAR IS A GOOD USED CAR

J. M. WOOD MOTORS

1951 AUSTIN A40 SEDAN, dark green finish, one owner, only 5,000 miles. See this one.
1951 OLDSMOBILE ROCKET 88 SEDAN, radio and heater. Small mileage. Fully reconditioned and guaranteed.
1950 FORD CUSTOM SEDAN, metallic maroon paint. This unit is in tip-top condition. SEE IT TODAY.
1951 PLYMOUTH DE LUXE SEDAN, small mileage. Save money on this special buy.
1951 METEOR CUSTOM SEDAN. Heater and sun visor. One-owner car. Small mileage.
1951 STUDEBAKER SIX-PASSENGER CLUB COUPE, heater, a lovely car for the whole family.

USED TRUCKS

1951 FORD ¼-TON THAMES VAN $850
1947 FARGO ¾-TON EXPRESS $1095
1951 FORD ½-TON PANEL only 7,000 miles $1795

We have many more cars and trucks to choose from at our two locations

1033 Yates St. G 7196 1061 Yates St.

COMPARE THESE VALUES
AT 837 YATES STREET

1937 FORD COUPE $495
1940 FORD COUPE, very good $745
1946 MERCURY SEDAN in perfect condition, radio and heater $1250
1947 MERCURY SEDAN, with heater. See this.
1950 METEOR SEDAN, white walls, heater. A black beauty.
1951 STUDEBAKER TWO-DOOR SEDAN, air-conditioner; 12,000 miles. See this car and save.

BRING IN YOUR PRESENT CAR FOR GENEROUS TRADE-IN ALLOWANCE AS DOWN PAYMENT. BALANCE UP TO 24 MONTHS.

J. M. WOOD MOTORS
Lot 2 — G 7198 — 837 Yates
OPPOSITE ATLAS THEATRE

COMPARE OUR VALUES

1951 STUDEBAKER CHAMPION Royal De Luxe Starlite Coupe, overdrive and climatizer $2495
1950 AUSTIN A-70 SEDAN two-tone. Low mileage $1695
1950 PLYMOUTH 2-door Sedan, heater $1895
1951 AUSTIN A-40 SEDAN, only 8,000 miles $1395
1948 HILLMAN SEDAN. Very clean, heater small mileage $895
THE NEW HILLMAN SEDAN fully equipped, Victoria $1905

JAMESON MOTORS LTD.
740 BROUGHTON ST., VICTORIA, B.C.

CENTRAL AUTO SALES.
855 Pandora to Johnson, B 6810.

'51 FORD—LIKE NEW—OVERDRIVE
'46 BUICK SEDANETTE—IMMACULATE
'49 PLYMOUTH—TOP CONDITION
'50 MORRIS MINOR—BLACK BEAUTY
'49 MONARCH SEDAN—FULLY EQUIPPED
'49 PONTIAC CLUB—A REAL BUY
'38 PONTIAC CLUB—VERY LOW PRICED
'39 CHEVROLET SEDAN — EXCEPTIONALLY GOOD.

BETTER CARS—2 MORE PEOPLE 4 LESS

PITZER & NEX
YOUR HILLMAN DEALER
2650 Douglas Street—"At the Roundabout"

1950 Austin, a spotless car $1,095
1948 Ford Super De Luxe Fordor, excellent condition $1,295
1940 Chevrolet Sedan, priced for quick sale.
1938 Hudson Sedan, excellent condition $725

Also a few low-priced ones left

SHOWROOM OPEN 9-9
Day E 6424 Eves. E 4023

NEW AND USED CARS

One only—Brand new Austin A40 Sedan. Special price $1,666
VAUXHALL "6" Sedan. Looks and runs like new $1,495
HUDSON "6" Model "112". Real good transportation $495

MASTERS MOTOR CO. LTD.
815 VIEW STREET PHONE E 3541

STANDOUT VALUE!

$1450 And you can be the proud owner of this '49 Meteor Sedan with custom radio and heater, a blue-grey metallic finish and good rubber all 'round.

SPEEDWAY AUTO SALES
Next to Atlas Theatre
848 YATES STREET G 7421

47a TRUCKS AND TRAILERS FOR SALE

ONE G.M.C. 6 x 6 TRUCK NEW MOTOR and tires, $3,600. Apply 3892 Carey Road or phone G 2553 (day) or G 3549 (night).

PANEL ½-TON FORD—ONE OWNER. Will take trade. Crabb's Auto Sales. G 9513.

PICKUP ½-TON FORD GOOD CONDITION, $850. Crabb's Auto Sales. G 9513.

47a TRUCKS AND TRAILERS FOR SALE

FARWEST MOTORS LTD.
YATES at VANCOUVER G 8174

USED TRUCKS

1950 Vanguard Pickup. If you are looking for service and economy—see this one $1250
1947 Fargo Dump Truck, 3-4-yard, all-steel box, 7-inch Gallion hoist $1450
1947 Dodge Half-Ton Panel, new paint job, good rubber $950
1948 Dodge One-Ton Pickup, four practically-new 750x16 eight-ply tires $1250

YOUR INTERNATIONAL TRUCK DEALER
Evenings
Phone Cab Collins, Colquitz 251M

47b PARTS, TIRES AND ACCESSORIES

SPRINGS, GLASS AND BRAKE LININGS. Sandy's Auto Parts, 731 Cormorant. E 7521.

WHAT A DIFFERENCE A DAY MAKES

Twenty-four little hours is all it takes for tire retreading, and you'll have tires that look like new, ride like new and wear like new. Come and see the finest retreading equipment available.

"THE ISLAND'S LARGEST TIRE SHOP"
VICTORIA TIRE LTD.
GOVERNMENT AT HERALD E 9111

Metal and Plastic Sun Visors
Over a Wide Price Range
Glo-Tennas—Illuminated Auto
Radio Antennas

En-TIRE-ly Yours

DICKINSON & DUNN
ARENA WAY BACK OF THE BAY

12-VOLT ACME FIBERGLAS BATTERIES, $23.00 Ex.

18 Months' Guarantee
FRANCIS BATTERIES & TIRES LTD.
1412 Quadra Street Phone E 7032

47c AUTO REPAIRS AND SERVICE

SPEEDOMETER AND WINDSHIED WIPER repairs. Chet Dowman, 724 Johnson. E 1411.

MOONEY'S AUTO BODY SHOP—E 4177. Complete collision repairs, painting, etc.

PERRY'S AUTO BODY. FREE ESTIMATES. 3001 Douglas. B 4324.

47d AUTO FINANCING AND INSURANCE

AUTOMOBILE FINANCING

Purchases of automobiles, household appliances and industrial equipment financed on monthly payment plan. Loans on late model cars.
Reasonable Rates Prompt Service
ISLAND FINANCES LIMITED
1142 Broad Street Phone Garden 6831

PURCHASE YOUR CAR AT 50% REDUCTION IN CARRYING CHARGES
4½% INTEREST ON UNPAID BALANCE
GILLESPIE, HART & CO., LTD.
611 FORT STREET GARDEN 1181

CAR INSURANCE COSTS ONLY $17 TO cover in B.C. to get a pink card.
J. W. BUCKLER INSURANCE AGENCIES
124 Pemberton Building Empire 2144

UP-TO-THE-MINUTE AUTO INSURANCE. J. W. O'Reilly, 605 Courtney. E 0632, E 7750.

48 CARS AND TRUCKS WANTED

CASH FOR YOUR CAR—SEE MASTERS Motor Co., Ltd.

WANTED—SMOOTH 600x16 TIRES FOR recapping. K-M Auto Sales. B 5822.

49 BOATS AND MARINE FOR SALE AND WANTED

PRICED TO SELL

One only—Special outboard boat, 14 feet of real performance. Speeds to 30 m.p.h. Deck and coaming seat backs, steering wheel. Ideal boat for the popular water sports, water skiing fishing. A safe family boat.
VOGLER'S SEACRAFT
E 0412 3041 Douglas St.

TRAILER, PLYWOOD CONSTRUCTION, sleeps two adults and one child. Kitchen at rear. Wired for 110 and six-volt lighting. Undercarriage may be used separately as flat deck, as boat trailer or with box. $300 cash. May be seen at 1720 Midgard Avenue.

BOAT LUMBER FOR SALE
Yellow Cedar—E. G. Red Cedar—Hardwoods—Extra long plywood panels—Boat Plans, etc.
BUILDERS SASH & DOOR LTD.
350 Garbally Road B 3171-3172

COVENTRY VICTOR MOTORS: CLINKER and car-top dinghies (nine-foot size).
GORGE BOATHOUSE
355 Gorge Road West B 7521

21' MOTOR CRUISER, 30 M.P.H., sleeps two. Contact Mr. Foster at Foster's Shipyard. $1,200.

SAVE 1/3 TO 1/2
WITH
CHRIS-CRAFT KIT BOATS

10 models, 8 ft. pram to 31 ft. cruiser. Assemble yourself—It's easy

Top Quality Materials
Proven Design
Money Saving Hobby

See the 18-ft outboard cruiser on display at National Motors Ltd.

Authorized Distributor
ORR & JAMES LTD.
1210 WHARF STREET G 3121

BEST BUY AFLOAT

Is an eight-foot dinghy of sturdy construction and exceptionally light; safe for children, ideal for fly casting. Paint one yourself and save!

Only $47.50
(Limited number, order today)

SHIP CHANDLERS
(McQUADE'S LTD.)
If It's On the Water We Have It!
1214 WHARF STREET E 1141

Peterborough Boats in variety of models, 9' cartop to 18' runabouts, suitable for 2½ H.P. to 25 H.P. outboard motors.
Good stock of used outboard and air-cooled motors from 1½ h.p. up
Must make room for new stock—Big Price Cut for Quick Sale—Buy Now and Save
Peterborough Surf Boards — Water Skis

ANGUS MARINE
564 YATES STREET G 7431

YACHTSMEN

We have the chrome boat fittings you want.
See our stock

EDWARD LIPSETT, LTD.
509 Bastion Street

SPRING OVERHAUL

For your Boat Repairs consult
FOSTER'S SHIPYARD
419 BAY STREET E 0408

51 PERSONAL LOANS

NEED MONEY NOW?
FAST, FRIENDLY LOANS

NIAGARA
FINANCE COMPANY LIMITED
640 FORT STREET
24 WINCH BUILDING — PHONE G 9365

51a MORTGAGE LOANS

FUNDS ON HAND AND IMMEDIATELY AVAILABLE FOR MORTGAGE LOANS
Large and small amounts—low interest—quick decisions. Repayments to suit. Reasonable charges. Mortgages and agreements purchased.
Consult Our Mortgage Department
P. R. BROWN & SONS LTD
Serving Victoria for Over 50 Years
1112 Broad Street Phone Garden 7171

APPLICATIONS FOR LARGE OR SMALL mortgages appreciated. N.H.A. loans. Survey Limited, 1324 Government Street available. We specialize in refinancing, also purchasing mortgages and agreements. Mr. Spencer or Mr. Kirkpatrick, Financial G 9305.

A BERNARD & CO LTD
LARGE AND SMALL AMOUNTS FOR residential and business properties at low rates. Progressive N.H.A. building loans at prevailing rates.
629 FORT STREET Phone Garden 9335

MONEY TO LOAN ON FIRST MORTGAGE, quick decisions, no delay. Let us help finance your new or old home.
Brown Bros. Agencies Ltd.
1125 BLANSHARD STREET

52 WANTED TO BORROW

WANTED—CLIENTS WITH LARGE OR small sums of money to invest in first mortgages at 6 per cent interest, good monthly payments. Inquiries appreciated. Mr. Smith or Mr. Spencer, G 9305. Financial Survey Limited, 1324 Government Street.

Private funds required for sound first-class mortgages at prevailing interest rates.
A. BERNARD & CO. LIMITED
629 Fort Street Phone G 9335

53a TIMBER WANTED

LARGE OR SMALL STANDS OF TIMBER. Atom Lumber Co., 210 Johnson Street West. B 2249, evening G 0912.

54 BUSINESS OPPORTUNITIES

WILL BE ARRIVING FROM THE EAST within the next week and would like to purchase a well-established grocery and confectionery store, with living quarters. Building must not be too old and must be included in the price. Want a good turnover. Would consider anywhere within a 10-mile radius of the city. Will pay up to $15,000. Send details to Box 1447, Victoria Press.

CLOSE IN. CALEDONIA NEAR COOK. Good eight-room house. Four bedrooms, bathroom down, hot and cold water up with space for bathroom. New furnace. Outside paint good. Duroid roof. Low taxes. Would make an income producer. Price only $5,700. See Mr. Bagshawe, The B.C. Land, G 4115; Evenings E 2548.

DUE TO ILLNESS OWNER FORCED TO sell for surprisingly low cash small city hotel, good reputation, clientele, location. Qualified for cocktails. Box 1229, Victoria Press.

DUPLEX, OLDER TYPE, SOUND HOME just converted, first class shape; will clear $900 per year; two-thirds down and one-third mortgage. $6,600. James Bay. Owner E 9865 after 5 p.m.

FOR SALE—COFFEE SHOP, CITY CENTRE. Excellent location for tourist attraction. Very reasonable. No agents please. Phone G 0333 or E 2269.

BUSINESS PREMISES, SUITABLE FOR barber shop, with living quarters. Hairdressing, grocery and confectionery. Phone B 7761.

FOR SALE—LADIES' READY-TO-WEAR business in exclusive district, excellent cash turnover each month. Box 1404, Victoria Press.

TOWN & COUNTRY HOMES LIMITED
1923 QUADRA STREET
PHONE B 7276 24-HOUR SERVICE

GROCERY STORE AND HOME
This property is six years old and is fully equipped with everything. Living quarters consist of a living room, fireplace, hardwood floors, dining room, kitchen, bedroom and bathroom. Full basement with furnace, also delivery truck and adjoining lot included in the sale. This business is ideal for a couple, doing $4,000 per month gross. Owner is retiring and will take $9,000 down, balance with easy terms.
For Further Particulars Call M. Morey B 7276, Anytime

10-SUITE APARTMENT
$3000 DOWN and SECURITY
This is not a conversion, but a real 10-suite apartment, selling at the lowest cost per-suite apartment in the city. The taxes are only $264 and the expenses are also low. It is located near the city. Here is a life-time pension for $3,000 down and the full price is only $19,500
Contact Norman Ware, G 1412, Evenings B. Price, B 7276, Anytime

TO CLOSE ESTATE
EASY TERMS
Choice apartment site 120 feet of street frontage, 175 feet deep plus lot at rear 75x56. House situated at the extreme side of property leaving ample ground to build an apartment or sell land for same. House comprises eight rooms, living room 22x15; dining room 14x14; den; four bedrooms; modern kitchen; full bathroom upstairs; two-piece bathroom down. Duroid roof, garage, full basement, Oil-O-Matic hot water heat, new copper piping throughout. Land alone valued at $12,000. Asking price $15,000 but Estate says this property must be sold so make an offer. Low terms available.
"This is truly a bargain"
ALSO
Same Estate has up-and-down duplex that must be sold comprising five rooms down and four rooms up. Part basement, hot air stoker. Double garage. Duroid roof. Needs decoration. Asking price $9,000, but submit an offer.
Contact J. M. Chesman, or K. R. Liss, Eves., E 4833 or B 5865

PEMBERTON, HOLMES LTD.
G 8124 1002 Government St.

JOHNSTON & CO. LTD.
Complete Insurance Services
E 5242 E 5241

15-SUITE APT. BLOCK
Almost new stucco. Nets over 16%. Wall-to-wall carpets. Fridges and electric ranges included. O/M hot water heated. Expense free for years to come. N.H.A. mortgage at 4½%. Terms available.
Full price $78,500
Eves., Erling Olson G 0970
Alex Olson G 5380

56 LISTINGS CANCELED

1148 JOHNSON STREET SOLD BY ROY Smith of Western Homes Ltd., 611 Yates Street. I need a good six-room bungalow immediately. My client has $2,500 down and can make good monthly payments. Please phone me at B 2157, or evenings G 3019.

1232 YATES STREET, SOLD BY M. Morey, N. Ware and B. Price of Town & Country Homes Ltd., 1923 Quadra Street. Why not pick up the phone right now and by dialing B 7276 and have us list your home.

3097 MILGROVE STREET SOLD BY Cliff Green and Stan Evans of Western Homes Ltd. Business is good. Listings scarce. We would appreciate a call from you if selling. Phone B 2157; eves. G 8286.

THE NEW APARTMENT, 1045 McCLURE Street, sold by Howard B. Craig of Western Homes Ltd., 611 Yates Street. If you have an apartment to sell please list it with me. B 2157, evenings E 8997.

934 GREEN STREET—EXCLUSIVE LISTING, sold by N. Ware and B. Price of Town & Country Homes Ltd., 1923 Quadra Street. Phone B 7276.

1727 DENMAN. ANOTHER EXCLUSIVE listing, sold by W. Amos and R. O. Ney of Town & Country Homes Ltd., 1923 Quadra Street, phone B 7276.

98A W. BURNSIDE, BAKESHOP SOLD BY W. Amos and R. O. Ney of Town & Country Homes Ltd., 1923 Quadra Street. Phone B 7276 and let us list your home.

LOT NO. 11, PARKLANDS, SOLD BY N. Ware and M. Morey of Town & Country Homes Ltd., 1923 Quadra Street. Phone B 7276 and let us sell your home.

3143 SOMERSET, SOLD BY R. O. NEY and W. Amos of Town & Country Homes Ltd., 1923 Quadra Street. Phone B 7276.

56a LISTINGS WANTED

LISTINGS URGENTLY NEEDED. BOORMAN Investment Co. Ltd. E 7124.

56a LISTINGS WANTED

LISTINGS WANTED. LIST YOUR PROPerty with P. N. Cabeldu Ltd for immediate attention. Phone E 7174.

WE WOULD APPRECIATE YOUR LISTings. Gillespie Hart & Co., Limited G 1181.

WANTED—URGENTLY
OAK BAY
Have genuine cash buyer for two and three-bedroom homes. Your listings appreciated. Call Mr Lowman or Mr. Gould evenings G 7575 B 5537 days G 8124.
PEMBERTON, HOLMES LIMITED
1002 Government Street

57 HOUSES FOR SALE

WATERFRONTAGE, 150 FEET—DUE TO business changes, owner offers for sale an ultra-modern concrete block home of five rooms. Living room is very spacious with plate glass windows from ceiling to floor. Kitchen and dinette are finished in knotty pine. Bedrooms are finished in the very latest of colorings. This is a futuristic home with many unusually attractive features both inside and outside. Grounds are spacious, afford seclusion and a wonderful sea view from every window. Sun deck is an added feature. Price of this house was $16,000 and has been reduced to $14,200 for immediate sale. Contact Box 1421, Victoria Press.

BEAUTIFUL MAPLE BAY, FIVE MILES east of Duncan, fully modern, newly decorated. Few steps to lovely beach, calm anchorage, good fishing. Plate glass windows, magnificent view. Open fireplace, hot-air furnace in basement. Garage. Electricity, city water. Store 200 feet. Three rooms 16x16 ft., hallway, bath, separate toilet. Lovely home which two adults can rent as a permanency for $65 per month with option to purchase. Phone G 4619 for arrangement to view.

FOR SALE BY OWNER IN CEDAR HILL area, brand new stucco bungalow, through-hall plan, hardwood floors, two bedrooms, living room, cabinet kitchen with dining area, tile floor, four-piece bathroom, full basement, hot-air furnace, drive-in garage, low taxes, $2,500 down handles. Full price, $8,750. Reduction for cash. Phone G 3008.

$1,000 DOWN—LANGFORD, NEAR THE lake. Modern bungalow on one acre. Four rooms plus utility. Through hall, four-piece Pembroke bathroom. Matching garage, 20' x 20'. Excellent garden, plenty of small fruits. Full price $7,500, balance $60 per month. No agents, please. Phone Belmont 144R.

WHY PAY RENT WHEN FOR $1,500 CASH and $55 per month you can take possession of a cute four-room white siding bungalow with utility and separate garage on good lot. Full price only $6,300. Call Jack Brown of Western Homes Ltd., 611 Yates Street. B 2157; Evenings, G 4976.

FAIRFIELD NEAR SEA—A COMFORTable four-bedroom home with an attractive living room, comfortable den and lovely dining room; furnace and garage. Choice location near bus and park, $8,400.
A. S. MILLER
1309 Blanshard Street Empire 0822

$10,500—DEAN HEIGHTS DISTRICT. Most attractive white siding four-room bungalow. Hardwood floors, coved ceilings, all-tile bathroom, oil heating. Landscaped garden with fruit trees and excellent vegetable garden. Phone G 9052. No agents please.

CONTRACTOR'S OPPORTUNITY IN A 10-roomed residence in very good location. Double plumbing. Two lots. Needs repairs, but can be made to return a good profit. Price only $6,000. Call R. V. Caselton, Pemberton Holmes Ltd. Evenings, E 8464; days, G 8124.

$1,250 DOWN, SIX ROOMS, ONE FLOOR. Basement, Barrett roof and two lots; Victoria West. Revenue $40 monthly. Full price $5,650. Full particulars by calling R. V. Caselton, Pemberton, Holmes Ltd. G 8124; Evenings, E 8464.

PARTLY CONSTRUCTED BUNGALOW IN Marigold district. Has four rooms, no basement. Owner forced to quit, offers property at less than cost. As is $1,700. A. S. Miller, 1309 Blanshard St. E 0822.

A REAL EXCLUSIVE—NINE-ROOM RESIdence. Granite fireplace. Drive-in garage, full basement. Large living and dining rooms. All improvements. Four bedrooms. Call for appointment. G 6732.

SELF-CONTAINED DUPLEX, SEA VIEW, excellent district. Low down payment, easy terms by owner. Phone G 3019.

E H KNOTT & CO. G 9813 JIM TAYlor evenings G 9902

FIVE-ROOM SEMI-BUNGALOW. 3830 Quadra. Reasonable.

THE B.C. LAND
& INVESTMENT AGENCY LTD.
(Our 89th Year in Real Estate)

CLOSE IN
Near Athletic Grounds, Cook Street. Good two-story frame house with brick foundation and part basement. Nearly new steel welded furnace. Contains eight rooms, four bedrooms, bathroom down, also a washbasin up. Space for full bathroom. Duroid roof. Outside paint good. WOULD MAKE A FINE INCOME PRODUCER. Taxes $84.
Price $5700

CORDOVA BAY
Situated high up above the bay, glorious views. About 4½ acres, most in natural state. Modern stucco bungalow of 4½ rooms, some 1,080 square feet. Full basement with extra bedroom or den. Two bedrooms main floor. Big living room. Plate glass windows. Drive-in garage. A very well built place less than three years old. Price $10,500

ALBERT HEAD
Fine country property of four acres, sloping land. Lovely outlook. With very good six-room all-one-floor frame bungalow. Full basement, new furnace. City water and light, two fine springs and running creek on property. An acre or so in grass and orchard.
Price, on terms $8500
Please ask for Mr. C. R. V. Bagshawe

UNFINISHED DUPLEX
ONLY $2000
An unusual opportunity to purchase an up-and-down duplex of four rooms each suite, in lovely High Quadra area. Full basement, drive-in garage. Framed up and sheathed, almost ready for sub-contracts. Genuine proposition for the handyman.

$1500 DOWN
REVENUE $45
Solid home of seven rooms in Fairfield; full basement, hot-air pipe furnace. Five rooms and bath down for owner, two rooms and bath up rented at $45 per month. The house has just been redecorated and is in very good condition.
Full price $8200
922 GOVERNMENT ST. G 4115
Member Real Estate Board of Victoria

No. 71.
"James Bay—Snap"
6 Good Rooms, Lot 90'x90'
Fruit Trees, Garden
Few minutes walk from Parliament Buildings. A good, solid home. Entrance and through hall, living room, dining room, fireplace, pantry, kitchen, back porch, toilet and wash basin on main floor, upstairs has three bedrooms, bath and basin. Part basement, separate garage, plenty of garden, assorted fruit trees, lot. A bargain at the low price of $5250
Call M. A. Campbell, Evenings E 8563

No. 83.
FAMILY HOME—REVENUE
Near Parliament Buildings
Seven-room house in fine condition. New hot-air piped furnace. Full basement. Entrance hall, living room, dining room, kitchen, pantry, three-piece bath, laundry tubs, four good bedrooms up.
Just (TERMS) $4950
Call R. Cox, Evenings E 3814

SWINERTON & CO. LTD.
620 BROUGHTON STREET E 7181
Estab., 1889

EXCLUSIVE LISTING
QUADRA WAY
FOUR YEARS OLD
Owner is being transferred to Halifax and offers immediate possession of this well-built bungalow. Floor plan comprises entrance hall living room with HARDWOOD floors and fireplace, cabinet kitchen and dining nook, two bedrooms and Pembroke bathroom. Full cement basement with extra bedroom. This home is priced for quick sale at only $6850
R. GREEN, E 8090 - W. BAILEY, E 3085

A. BERNARD & CO. LTD.
629 FORT STREET PHONE G 9335

57 HOUSES FOR SALE

BOORMAN'S

OAK BAY SPECIAL
2337 HERON STREET
OPEN FOR INSPECTION
Today, June 25, from 2 to 4 and 7 to 9 p.m. For further information call Mr. Belcher, E 7124, eves., G 3594.

CUTE
COSY
COTTAGE
A new stucco bungalow with complete insulation, modern electric heating, electric range wiring, oak floors throughout and Pembroke plumbing. Living room 18x11 with fireplace, two bedrooms and kitchen with dining area. Lot 80x132. One hundred yards from transportation. Within 3½-mile circle. Approximately half cash will handle.
Price, only $5275
J. S. Boorman, Eves., B 5036

COUNTRY BUNGALOW
A GENUINE BARGAIN
Situated in a quiet and peaceful location, we are pleased to offer this charming five-room bungalow situated on a good size lot. Large living room with attractive fireplace, two good size bedrooms, three-piece bathroom, lovely, bright kitchen with dinette, utility room. Separate garage, workshop and storage room. Well-kept garden with eight young bearing fruit trees, strawberries, gooseberries, red and black currants, etc. Oil heater and kitchen range included in price. Low taxes. Price $6750
R. Harris, evenings, E 1202

SIDE-BY-SIDE DUPLEX
This modern duplex of Hollow Tile construction has to be sold to SETTLE AN ESTATE. Four good rooms in each suite with basement, piped furnace and drive-in garage. Fruit trees on lot. Situated within two-mile circle. Excellent value at only $9500
Near Cash Offer Considered
J. S. Boorman, Eves., B 5036

CADBORO BAY—SECLUDED
Substantial Revenue From Orchard
Very attractive and well-built four-room stucco bungalow, comprising good size living room with attractive fireplace, two twin-size bedrooms, three-piece bathroom, spacious cabinet kitchen with built-in nook. Part basement with hot-air heating. Separate garage. Approximately one acre in orchard and small fruits. Landscaped garden. Lawns, shrubs, etc. asking (reasonable terms) $11,000
R. Harris, evenings, E 1202

NEW DUPLEX
OAK BAY SOUTH
This exceptionally nice duplex in a good SECLUDED location, close to sea and transportation. Large living room with ELECTRIC FIREPLACE, two good bedrooms all with OAK FLOORING. Four-piece Pembroke bathroom. LARGE CABINET KITCHEN with nook. Full basement with AIR-CONDITIONED OIL-O-MATIC HEATING; wash tubs, DOMESTIC HOT-WATER ELECTRIC HEATING TANK and garage. $9,500 cash will handle this and assume mortgage for $10,000; monthly payments of $65 take care of principal and interest. If purchased now, DECORATION, ETC., CAN BE CARRIED OUT AT REQUEST $19,500
H. F. Hepburn, Eves., E 7039

Boorman Investment Co Limited
616 VIEW STREET E 7124
Member Real Estate Board of Victoria

RITHET—B4251
OUR 81ST YEAR

FAIRFIELD
FOUR BEDROOMS—GRAND CONDITION
$4,000 CASH — BALANCE MONTHLY
This is your opportunity to purchase an ideal family home. All rooms have been redecorated. Duroid roof. Everything in spotless condition. Consisting of a fine entrance and through hall, spacious living room with open fireplace, large dining room with built-in buffet, cabinet kitchen, utility. Open stairway up to four bedrooms, sleeping porch and bathroom. Excellent three-quarter-cut solid oak inlaid floors. Full basement, hot-air heat to all rooms. Extra plumbing. Separate garage. Not one penny need be spent on this fine home. $4,000 cash, balance on low monthly payments.
Asking $7850

OAK BAY
THREE BEDROOMS — ONE FLOOR
$5,000 WILL HANDLE
On a quiet street north of the Avenue, this two-year-old STUCCO BUNGALOW is most attractive, both in price and appearance. Through-hall plan. Spacious living room with fireplace and adjoining dining room, well-appointed electric cabinet kitchen, THREE BEDROOMS, four-piece Pembroke bathroom. Full basement. Two-car drive-in garage. Hot-air heat. Electric hot-water tank. Immediate possession. Balance payable at $65 per month, including taxes.
Priced for quick sale at $12,600

A BARGAIN IN THE UPLANDS
Built approximately three years ago by a master builder, and in immaculate condition throughout. This attractive bungalow is definitely one of the best buys on the market today. Spacious through hall to large living room, guest-size dining room, den (with fireplace), THREE BEDROOMS, TWO BATHROOMS, and a wonderful modern electric kitchen, all on one floor. Hardwood floors in all rooms. Full, bright basement, OIL-O-MATIC AIR-CONDITIONED heating. The grounds are nicely landscaped and done in such a manner that they require the minimum of upkeep. See this by all means. Price $22,000

Rithet Consolidated, Ltd.
(Member Real Estate Board of Victoria)
706 FORT STREET PHONE B 4251
Evenings:
Mr. Speed, E 8595; Mr. Kitto, E 1860
Mr. Heppell, B 1878

57 HOUSES FOR SALE

PEMBERTON, HOLMES LIMITED
SINCE 1887

UNIVERSITY DISTRICT
THREE BEDROOMS
ONE FLOOR
ALL HARDWOOD FLOORS
A two-year-old stucco bungalow in a popular area of new homes. Has large living room with fireplace, dining room, electric kitchen, lots of cupboards. Three bedrooms and large bathroom. Hardwood floors throughout. All-metal sash. Full basement with fireproof drive-in garage. Furnace. Laundry trays, etc. Approximately half cash handles and balance on very moderate monthly payments. FULL PRICE ONLY $10,800
Please Call Reg. Caselton. Evenings, E 8464; Days, G 8124

OAK BAY
$8400 FULL PRICE
$1600 DOWN PAYMENT
THREE BEDROOMS
OIL HEAT
Large living room, fireplace, dining room, kitchen and one bedroom down, two bedrooms up. Full cement basement. Very attractive garden. Separate garage.
Call Mr. Gould, Eves., G 7575; Days, G 8124.

ACTION!!!
$2000 DOWN!!!
A most attractive stucco bungalow about 10 years young. Cosy living room with fireplace, spacious kitchen with nook. Two bedrooms and den (or third bedroom). Hardwood floors in living room, two bedrooms and den. INSULATED and wired for electric range. Attached garage, no basement. Lovely front garden in roses and shrubs, lawns etc. Oil circulating heater goes with the house. ALL FOR $2,000 DOWN AND $50 MONTH. FULL PRICE $7500
For appointment to view please call Mr. Woodley, eves., G 3916, days, G 8124

OAK BAY
EXCLUSIVE
$3000 DOWN
FULL PRICE $11,550
Seven-year-old stucco bungalow with through-hall plan. Large living room and fireplace. Guest dining room, modern electric cabinet kitchen. Four-piece bathroom. Two twin-size bedrooms. Full high basement, drive-in garage. Oil hot-air heat. Electric hot water. Good landscaped lot. $3,000 DOWN AND $70 MONTHLY
FULL PRICE $11,550
For Appointment to View Please Call Mr. Loman, Eves., B 5537; Days, G 8124

SAANICH—10 ACRES
NINE-MILE CIRCLE—
BEAUTIFUL COUNTRYSIDE
We have an exclusive listing of this—the finest property to be placed on the market in recent years—seven-room home with automatic oil hot-air heat. Living room, open fireplace, den with fireplace, large dining room, modern kitchen with nook. Three large bedrooms and bathroom. Full concrete basement. Never failing water supply. Sweeping view of Gulf Islands. Ten acres cleared and very productive soil; suitable for the growing of berries or other small fruits, or any other revenue producing crop. This property has never before been listed. PRICE $18,000
(Some terms).
Please Call K. R. Liss or J. M. Chesman, Evenings, B 5865, E 4833; Days, G 8124

G 8124

GEORGE RANDALL LIMITED

VIEW ROYAL—$2900 DOWN
Owner will accept car as payment on this five-year-old bungalow having three nice bedrooms, living room, dining room, modern kitchen, hardwood floors. Full basement, hot-air heat. Nice lot. Garage. Price with possession 30 days $11,400
Call Mr. Twamley, Office G 8109

CITY—$800 DOWN
Large home of seven rooms, suitable for revenue; newly painted throughout.
Price $6500
Mr. Twamley, Office G 8109

SAANICH—OUTSTANDING VALUE
A home and three extra building lots. The home being an older type, is of solid construction. Two bedrooms, living room, kitchen, Pembroke bathroom. Full basement, furnace. Garage.
Full price (terms) $6800
Mr. Twamley, Office G 8109

CITY
Make an offer, cash or terms on this five-room home. Well located for business use.
Asking price $4750
Large Lot
Call Mr. Twamley, Office G 8109

GEORGE RANDALL LIMITED
C. Jaffray, managing director
1309 Douglas St., Victoria, B.C. G 8109

J. H. WHITTOME & CO. LTD.
1218 BROAD STREET B 4255

COSY AND WARM
Modern four-room stucco bungalow about two miles from centre of town, fully insulated and offered with oil circulating heater and oil range in kitchen. Neat and clean throughout. Low taxes. Priced for quick sale $5500
Ask for Mr. Brewin, B 4255
Evenings B 6091

They'll Do It Every Time

57 HOUSES FOR SALE

TOWN & COUNTRY HOMES LIMITED
1923 QUADRA STREET
PHONE B 7276 — 24-HOUR SERVICE

OAK BAY
OLIVE STREET NEAR CENTRAL AVENUE
$2500 DOWN
Five-room spacious bungalow, with hardwood floors, fireplace, also utility. Separate garage, beautifully landscaped lot with fruit trees, lawn and garden. Taxes $84. This home is in spotless condition inside and out and only 12 years old.
Full price $8700
Call M. Morey, B 7276

THREE BEDROOMS
HIGH QUADRA
Modern, spotless stucco house, contains entrance hall, beautiful living room with fireplace, dining room, kitchen, three bedrooms and a comfortable size. Concrete driveway around house to drive-in garage. Full high basement, lived in throughout; good hot-air heating unit and automatic hot water. Taxes $124.
Full price $10,500
A Close Offer Will Be Considered
Please Contact Drew Brand. Evenings G 9093, or ANYTIME, B 7276

$2500 DOWN
FOUR BEDROOMS
OIL-O-MATIC HOT-WATER HEAT
A splendid family home near Beacon Hill Park. Dining room, living room, kitchen wired for electric range, bathroom and four bedrooms, also full basement. Lovely landscaped grounds; low taxes. Convenient to schools and bus line. Unequalled value at the full price of only $8400
With Liberal Terms
THIS IS AN EXCELLENT LISTING
Contact L. R. Guidi at B 7276

NEAR DEAN HEIGHTS
NEW FIVE-ROOM BUNGALOW
Here is a lovely five-room stucco bungalow, in a lovely location, all new with a spare room in the basement. Living room with fireplace, dining room, cabinet kitchen, four-piece Pembroke bathroom, two good-sized bedrooms, through hall, full basement, hot-air piped furnace, drive-in garage and low taxes. Very good terms and selling at a less than value price of $8400
Please contact N. Ware, G 1412 evenings B. Price, B 7276, ANYTIME

STEWART CLARK & CO.
CALL G 1011 - G 0317

MAYFAIR DRIVE
High Sheltered Location
Hot-Water Heating
A most attractive, compact stucco bungalow, 10 years old and in fine condition. Has patio entrance, through hall, cosy living room with log fireplace and built-ins, dining room panelled in knotty pine, two bedrooms, Pembroke bathroom and cabinet kitchen, oak floors and inlaid linos. A pleasant outlook from every window. Separate garage, workshop, storage space and furnace room. The garden has been left in its natural state and offers treed seclusion. Private lighted driveway. Handy to bus and store. Taxes about $70. Clear title. Some terms. Early possession.
Asking $8400

1344 LANG STREET
Offers are invited on this sturdy five-room stucco bungalow with full basement and hot-water heating, range wiring, oak floors, two-car garage. Will exchange for country cottage or sell on terms.
Real Estate — Mortgages — Insurance
314 PEMBERTON BUILDING
Evenings: Mr. Custance, E 7930
Roy Green, G 9755

Triplex—Two Cottages, $8000 Income, $123. Self-Contained three-roomed unit for owner. Acre.
V.L.A. Opportunity, $6300. 2.4 Acres cleared. Five rooms, basement.
Alex Page, eves., E 5883.

HIGH QUADRA
Modern glass stucco bungalow of five rooms, plus den. Large living room with picture windows, two bedrooms, cabinet kitchen, four-piece bathroom. Large, full basement with Oil-O-Matic heat and drive-in garage. Nice garden with rose bushes and fruit trees. Seclusion, plus wonderful television reception. Close to stores and transportation.
Asking $12,500

A. M. TAYLOR SPITTAL & CO. LTD.
1210 BROAD STREET G 9308, G 9309
Member Real Estate Board of Victoria

St. Patrick's Street — Seven-room semi-bungalow.
Terms, $3,000 down. $11 000
Uplands Slope—Seven rooms, hot-water Oil-O-Matic heating. $11 700
Seven acres, five-room bungalow, fully furnished with Frigidaire and washing machinery; one cow and half-ton Dodge pick-up truck.
Price $8400
Doncaster Heights—Six-room bungalow. Good basement, hot-water Oil-O-Matic heating; three landscaped lots all in garden. Insulated; wired for electric range. Price $9200
Call Mr. Clark, eves., E 8097

H. G. DALBY & CO. LTD.
634 View Street
E 6241

57 HOUSES FOR SALE

W-E-S-T-E-R-N
HOMES LTD.
611 YATES ST. B 2157

$1500 DOWN BUYS!
1. A five-room siding bungalow, with part basement in James Bay, built about nine years ago. A coat of paint will really make this one smart. Payments only $45 month.
Full price $5000
2. A 10-room semi-bungalow style revenue house in James Bay. Fully furnished and divided into suites. Gross revenue $124.50 monthly plus 2½ rooms for owner. Basement, furnace; payments $75 month.
Full price $6850
3. A fully self-contained duplex. Completely decorated inside and out. Basement and furnace, separate garage. One three-room suite vacant. One four-room suite rented at $50. Nice lot.
Full price $7500
Call Stan Evans or Ed Olson, B 2157, eves., G 8286, G 4608

NEW NEW NEW
MOUNT TOLMIE
Four and one-half room stucco bungalow with full high basement, hot-air piped furnace, drive-in garage, large living room, oak floors, open tile fireplace, two good-size bedrooms, Pembroke bath, modern cabinet kitchen, wired for range. This bungalow is modern in every way and can be purchased for $2,500 cash, balance in rent.
Full price, only $8750
Call Jack Brown or Bob Allen, B 2157, eves.

"OIL-O-MATIC HEATING"
FIVE-ROOM BUNGALOW
Modern five-room bungalow approximately 12 years old, comprises entrance hall, large living room with fireplace, built-in bookcases, large dining room, spacious cabinet kitchen, wired for electric range, glassed-in back porch, tile floors, central hallway, two large bedrooms with clothes closets, four-piece Pembroke bathroom, full cement basement with large extra room, (Timken) automatic oil air conditioned furnace piped to all rooms, automatic electric hot-water tank, house insulated. Venetian blinds throughout. Very nice grounds. Good location. Low taxes. Must be sold before July 1. Asked price $8950
Roy Smith, B 2157, Eves., G 3019

!! MR. GARDENER !!
You will appreciate the two attractively landscaped lots and the immaculate five-room modern buy alone that we are fortunate indeed to be able to offer for sale, with a basement, furnace, separate garage and on a high location. This one is value plus at $7850
Call Ed Olson or Stan Evans B2157, eves., G 4608, G 8286

OAK BAY
THREE BEDROOMS—STUCCO
11 YEARS OLD
OIL-O-MATIC HEAT
Situated in a very nice location in a select part of Oak Bay this three-bedroom home is very good buying on today's market. Entrance and through hall, very nice living room with inlaid oak floors and fireplace, two large and one medium size bedroom, cabinet kitchen, Pembroke bathroom, full basement with drive-in garage. Grounds are secluded and nicely landscaped and terms can be arranged.
Full price $11,500
Call Johnny James, B 2157, eves., B 6515

HICKS REALTY LIMITED
1710 DOUGLAS ST. B 5104
Opposite Hudson's Bay Store

MAKE A DATE!
to see this home if you want A QUIET, HIGH LOCATION, AUTOMATIC HOT-WATER HEAT, FIVE LARGE ROOMS AND THROUGH HALL, RANCH STYLE (no steps), LARGE GARDEN LOT, IMMEDIATE POSSESSION, CLEAR TITLE. Reduced to (300D) $10,500
Mr. Smith, B 5104, day or night

FRESH AIR AND ELBOW ROOM
(100D) Is what you will find in this cozy little ranch-style cottage. Large living room with an extra large window overlooking a wooded parklike area. Two bedrooms, exceptionally bright kitchen, very modern. Hot-water heat. Attached garage. Half-acre lot. Low taxes and terms at this reasonable price of $8950
Mr. Brockman, B 5104, eves., E 6130

NEW AS TOMORROW
$2500 DOWN
(698D) High location, Mt. Tolmie district. This four-room plus stucco bungalow with full basement and drive-in garage has spacious living room, cabinet kitchen and nook with two good bedrooms and four-piece bath. Oak floors throughout. You can move in at once and pay the balance monthly. Priced to sell at only $8750
Good Reduction for Cash
Mr. Ludlow, B 5104 Day or Night

VIEW ROYAL
$3500 DOWN—BALANCE AS RENT
(535D) Four-room bungalow in this beautiful district with two excellent lots and plenty of fruit trees and good soil. Through hall, attractive living room with fireplace, two twin-size bedrooms, modern kitchen and bathroom. Extra room and plumbing in basement. Near schools, bus and stores.
Full price $8500
Mrs. Burbidge, B 5104, Day or Night

ATTENTION!
PENSIONERS—RETIRED COUPLES
(663D) Just a little way out on good bus line and as pretty as a picture. Six-year-old siding bungalow with ONE TWIN-SIZE BEDROOM and Pembroke bathroom. Attached garage and workshop. Excellent garden, flowers, shrubs, etc. Range included. Low taxes and upkeep. Outstanding value. at $5250
Mr. Smith, B 5104, Day or Night

$1000 DOWN—CORDOVA BAY
(473D) Neat four-room modern stucco bungalow. Living room with Heatilator fireplace, two bedrooms, Pembroke bathroom, cabinet kitchen and nook. Separate garage. Close to sea and bus. Good garden. $1,000 down.
Price $5250
Mr. Drew, B 5104, Day or Night

LIBERAL
We have homes with LIBERAL terms.

CONSERVATIVE
We have homes with CONSERVATIVE prices.

SOCIAL CREDIT
Our clients give us CREDIT for being SOCIABLE

C.C.F.
Courteous Consideration For our clients' needs.

We have a home that will suit YOU. If you are buying or selling, please ask for Mr. Bacon, eves., B 5214.

BARGAIN
SPECIAL FEATURES
Nine rooms. Five rooms downstairs, four upstairs. ⅞-inch oak floors in large hall, living room, den, family size dining room. Cabinet kitchen with utility and tubs off. Four twin size bedrooms upstairs. Full basement with extra fine hot-air furnace. Separate garage. This very fine family or revenue home is selling considerably below today's values.
Full price $7850
Please ask for Mr. Hall, eves., Bel. 185K

H. A. HUMBER LTD.
1220 BROAD STREET E 3252 - E 8113

57 HOUSES FOR SALE

KER & STEPHENSON

TO CLOSE ESTATE
Offers invited. Situated on two lots. Oak Bay Avenue district. Older type family home. Eight rooms, four bedrooms and a den. A money maker for the handy man. Price $5000

VETERANS
May purchase on V.L.A. terms. $2,200 down and assume V.L.A. mortgage. Situated on 1.17 acres. Semi-bungalow. Four rooms down; two large bedrooms up. Full concrete basement. Hot-air piped heat. Move in immediately. Full price $7600

A 20% RETURN
On investment of $3,500. For absentee landlord. Oak Bay. Five light housekeeping rooms up. Newly constructed. Six-room suite with utility. Full concrete basement. Two car garage. Extra toilet. EXCELLENT HOT WATER HEATING PLANT.
Full price $11,950

MOUNT JOY-FALKLAND ROAD AREA
A quality home of "English Tudor" architecture, with very lovely garden. Five elegant rooms. Full cement basement, automatic oil furnace. Garage under. Price $13,000

Ker & Stephenson, Ltd.
Member of Real Estate Board
909 Government Street
G 4127 DAY OR NIGHT G 4127

P. R. BROWN & SONS LIMITED
(EST. 1900)
Real Estate and Insurance Agents
Member Real Estate Board of Victoria
1112 BROAD STREET G 7171

CITY
$2000 Down—To Close an Estate—$2000 Down
Situated on a nice paved and boulevarded street. Close to school, transportation and shopping. Offering ATTRACTIVE REVENUE POSSIBILITIES. We are pleased to offer this well constructed home, comprising living room, dining room, kitchen and utility room down; four bedrooms and bathroom up. Full basement, hot-air furnace and separate garage. This is considered a first-class buy and can be easily handled with $2,000 down, balance monthly payments to be arranged.
Full price $6750

LANGFORD
Four rooms and utility, separate garage and workshop. Situated among new homes. This home is five years old and very attractive.
Priced to sell $5800
Evenings
Frank Burton, E 1291; A. M. Millar, G 9214; A. Hunkin, Alb., 18Y; Watson Clark, E 2401; Miss Courtnall, G 9217.

WE OFFER FIVE NEW HOMES IN UNIVERSITY GARDENS SUBDIVISION
These outstanding homes are near completion and feature:
AUTOMATIC HEATING:
Panelec Radiant or Oil Forced Air.
Large living room with fireplace. Dining room with French door to patio.
Through hall to THREE bedrooms and bathroom.
Modern pace-saver kitchen and storage room PLUS large utility room.
Floors in oak and fir or luxurious cork and asphalt tile.
Stucco finish—heavy asphalt shingles—extra insulation—roomy carport.
These homes offer SPACIOUS LIVING and the BEST VALUE on the market today.
PRICED under $12,000 with full N.H.A. mortgage available to responsible parties, with low down payment.
Off McRae Ave. west of Richmond.

UNIVERSITY GARDENS SUBDIVISION
Geo. C. Mahoney
3200 Richmond Ave. Phone G 8250

THE ROYAL TRUST CO.

SEAFRONT PRIVATE HOTEL
An appointment for someone who knows the hotel and apartment business and wishes to cater to a high class clientele. The outstanding hotel location in Oak Bay, situated on the water with panoramic view of the Straits and mountains. Consisting of 7 self-contained suites and 18 double rooms with private baths. Large lounge and dining room. Fully furnished. Hot water heating. Corner location. Terms available.
Inspection by apointment only.
A. E. Coles

ALBERT HEAD
On approximately four acres with a view of the Olympics, a new bungalow with a floor area of 1,350 square feet, the roof is insulated, all built on N.H.A. Plan. Hall, living room, dining room, cabinet kitchen, three bedrooms and bathroom. Hardwood floors, full basement with unfinished room, laundry, hot air heating, garage. Low taxes. Price $16,000
Mrs. Knowles

THE ROYAL TRUST COMPANY
1205 GOVERNMENT STREET E 4126

A GENUINE BARGAIN
Soundly-built semi-bungalow (siding), of good appearance. Consists of living room, dining room, kitchen, two bedrooms and bathroom, down; two bedrooms up. Full, high basement, gas automatic domestic hot-water heater; piped furnace. Separate garage. Lot 60x120. Fruit trees. New Duroid roof. Taxes less than $100. Clear title. Reasonable terms. Exceptionally good value at $6500

LET US HELP YOU FIND A HOME
Just phone Garden 5112, tell us what you want; how much down payment you can afford, and we will do the rest.
WE ALSO REQUIRE MORE GOOD LISTINGS.

ALTON & FLEMING
1006 BLANSHARD ST. PHONE G 5112
Evenings Mr Stephenson, G 0173

LEACH & SPARKS
Real Estate and Insurance Agents
Member Real Estate Board
1119 Blanshard Street E 4117

WANTED FOR CASH
Six-room bungalow with seclusion on seafrontage. Urgent.

FAIRFIELD—NEAR BEACH
A three-year-old five-room bungalow with a large living room having Roman tile fireplace, oak floors and picture corner windows, a nice sized dining room, modern cabinet kitchen, wired for electric range, four-piece bath and two good sized bedrooms. The heating is Oil-O-Matic. And the price is only $7900
Owner would take trade for three or four-bedroom.
Evenings, Albion 2M or B 2487

57 HOUSES FOR SALE

ON DENMAN STREET
Six-roomed, two story frame house, three bedrooms up, three rooms and bath down, newly decorated in and out, near Victoria High.
A buy at $4300
$1,500 down will handle.
See Jim Taylor, G 9813, Eves. G 9902

E. H. KNOTT & CO.
1304 GOVERNMENT ST.

58 WANTED TO BUY HOUSES

IT STANDS TO REASON
You will Sell Your Home Faster by listing it with the firm that is on its toes—Town & Country Homes Ltd., Vancouver Island's largest real estate selling organization. Phone B 7276 anytime.

JUST ARRIVED FROM THE PRAIRIES and am anxious to purchase a duplex preferably side-by-side; not too old. Will consider any good location. Must get settled at once. Will pay up to $16,000 cash. Box 1437, Victoria Press.

RESPECTABLE TWO-BEDROOM BUNGALOW with garage, within three-mile circle. Around $5,000. Full cash price. Tucker, Box 1974, R.R. No. 3. Phone Col. 314R.

LET ME HANDLE THE SALE OF YOUR home. No fuss or bother. Alex Fleming, G 5112, residence E 4762.

WANTED, OAK BAY—THREE-BEDROOM home around $8,000 to $10,000 cash. No agents, please. E 3297.

THE HOPE REALTY, CAMPBELL BLDG. Sales. Exchanges. Investments. B 7643.

59 PROPERTY FOR SALE

NEW SUBDIVISION, CITY, EXCLUSIVE, several lots ranging from $500 to $550. Available for as low as $50 down, balance on terms. Contact L. R. Guidi of Town and Country Homes Ltd., 1923 Quadra Street. Phone B 7276 anytime.

MUST BE SOLD THROUGH V.L.A. 6½ acres with three-room cottage, bath and utility room. Nine-mile circle, Saanich. Excellent water supply. Garage. Chicken house and greenhouse. $6,000. Box 1440, Victoria Press.

CHOICE BUILDING LOTS MOUNT VIEW Subdivision, $400 - $600. Apply 3892 Carey Road or phone G 2583 (day) or G 3550 (night)

SEVERAL NICE PROPERTIES AT MILL Bay and vicinity. G. Frayne, Cobble Hill, phone 57L1.

LOT FOR SALE, 60x85 FEET. FOR PARticulars phone B 7397.

Maynard & Sons
Auctioneers and Appraisers
Since 1902
Instructed by an Oak Bay Client, and others, we will sell in our salesrooms:
731-33 JOHNSON ST.
FRIDAY — 1.30
GOOD SELECTION
FURNITURE
ETC.
1951 WESTINGHOUSE REFRIGERATOR
DE LUXE AUTOMATIC ELECTRIC RANGE
Comprising in part: Chesterfield Suites, other pieces for the Living Room, Large Filing Cabinet, Knee-Hole Desk, Sewing Machines, Typewriters, Bedroom and Dinette Furnishings, several Coal and Wood Ranges, Ladies' and Gents' Bicycles, Small Electrical Appliances, Electric Washing Machine, Ice Refrigerators, Beatty Electric Ironer, Binoculars, .32 Calibre Revolver, etc.
CAR SALE 10 A.M.
1950 PREFECT SEDAN
1 Owner — Heater — Defroster
This car has been well looked after.
BASEMENT SALE
10.30 A.M.
GARDEN TOOLS
FRUIT - VEGETABLES
And a large selection of useful Furniture for Living Room, Dining Room and Bedroom, etc.
Full Particulars of These Sales Will Appear in Thursday's Papers
MAYNARD & SONS
733 Johnson St. G 5921

TENDERS

SEALED TENDERS, addressed to the undersigned and marked "Tender for Heating System at Port Hardy Airport" will be received up to 12 o'clock noon, E.D.S.T., Thursday, July 10, 1952, for renovation of the heating supply system to buildings at Port Hardy Airport, Port Hardy, B.C.

Plans, specifications, labour conditions, contract form, form of tender and return tender envelope may be obtained on application to the District Airway Engineer, Department of Transport, 401 Winch Building, Vancouver, B.C., upon receipt of an accepted cheque made payable to the Receiver General of Canada for the sum of $25.00. This cheque will be returned upon the return of the plans and specifications in good condition. Any additional information with regard to interpretation of plans and specifications may be obtained from the aforementioned District Airway Engineer.

Each tender must be accompanied by a security deposit equal to ten per cent (10%) of the tender price, in the form of a certified cheque on a Canadian chartered bank, made payable to the order of the Receiver General of Canada, or Government of Canada bonds at par, or bonds of the Canadian National Railway or its constituent companies unconditionally guaranteed by the Government of Canada at par, which security deposit will be forfeited in the event of a tenderer refusing to enter into a contract on the basis of his tender if called upon to do so, or failing to satisfactorily complete such a contract. Cheques of unsuccessful tenderers will be returned.

Any tender not accompanied by a security deposit as described will not be considered.

The Department does not bind itself to accept the lowest or any tender.

F. T. COLLINS,
Secretary.
Department of Transport,
Ottawa, Ontario, June 17, 1952.

NOTICE TO CREDITORS

IDA GODWIN, formerly of the City of Victoria, Province of British Columbia, Deceased.

NOTICE IS HEREBY GIVEN that creditors and others having claims against the estate of the above deceased are hereby required to send them to the undersigned executor at 737 Fort Street, Victoria, B.C., before the 16th day of July, 1952, after which date the executor will distribute the said estate among the parties entitled thereto having regard only to the claims of which it then has notice.

THE YORKSHIRE & CANADIAN TRUST LIMITED
By Clearihue, Gregory, Grant & Cox, Its Solicitors.

After Canada, Australia has the greatest length of railways per head of any country, according to the Encyclopedia Britannica.

DANCE TONIGHT
Victoria's Newest Ballroom
THE ARAGON 1318 BROAD
Available For Rentals—G 0080

IN TOWN TONIGHT

ON THE SCREEN

ATLAS—"Callaway Went Thataway," at 3.12, 6.23, 9.39; plus "Seven Days to Moon.

DOMINION—"Tembo," at 1.08, 3.58, 6.48, 9.34; plus "Disk Jockey," at 2.37, 5.27, 8.22.

CAPITOL — "Anything Can Happen," at 2.34, 5.57, 9.20; plus "The Atomic City," at 1.00, 4.23, 7.45.

FOX—"Cavalcade"; complete shows at 6.50 and 9 p.m.

OAK BAY—"Jim Thorpe All A...erican" at 7.00 9.13.

ODEON — "High Treason," at 2.8, 6.12, 9.39; plus "Dancing Years," at 1.04, 4.31, 7.45.

PLAZA — "Return of the Texan," plus "Inside the Underworld."

ROYAL—"Something to Live For," at 1.17, 3.20, 5.23, 7.26, 9.34.

TILLICUM — "The Outlaw," plus "Hawaiian Sports." Gates open 7.30 p.m.

SPORT

ATHLETIC PARK — W.I.L. Baseball, Victoria Tyees vs. Vancouver Capilanos, at 8.

MEMORIAL ARENA — Inter-City Lacrosse, Victoria Shamrocks vs. New Westminster, at 8.30.

Pay Parade Scheduled For R.C.A.F. Reserve

A pay parade for members of the local reserve R.C.A.F. Squadron (2455 Auxiliary Radar Squadron), for the first quarter of 1952, will be held Thursday at 7.30 p.m. in the Balmoral Building.

FILM REVIEW

TWO FOR THE SHOW

AA (Oscar class). A (Don't miss). BB (Worthwhile). B (For rainy days). C (To put in time).

By PHIL LEE

(BB) "HIGH TREASON" (Odeon)—This Paul Soskin production is a British thriller of the Peter Cheney variety where the odd chuckle vies with the death rattle. Although the plot is definitely propaganda, insofar as it deals with Scotland Yard versus Red-minded saboteurs, this is all to the good, I suppose. After all, it can't always be a cold war, can it?

Lee

Screenplay writers Frank Harvey and Roy Boulting have spared no one; a British M.P., Grant Mansfield (Anthony Nichols) is involved, as is civil servant Percy Ward (Charles Lloyd Pack).

Fortunately for all concerned, when the saboteurs blow up the St. Asia Star, a munitions ship bound for the Far East, Commander Robbie Brennan (Liam Redmond), the Yard's superintendent. Folland (Andre Morell and Major Elliott, of M. 15 (Anthony Bushell) are called in on the case. From there on until the traitors attack the Battersea Power Station all is well in hand although a bit sticky here and there.

As a whodunit or suspense thriller this one doesn't rate with other topnotchers from the domain of J. Arthur Rank, but it is a capably produced picture with its fair share of thrills and excitement.

* * *

"THE DANCING YEARS"—The second half of the Odeon bill has had a 10-year London run before some 6,000,000 persons. What can I say against a record like that?

Improved Land In Canada Said Up Six Per Cent

OTTAWA, June 25 (BUP) — The Bureau of Statistics reported today that there were 96,852,746 acres of improved farm land in the nation last year.

The figure represented a 6 per cent increase in improved farm land from 1941, when acreage totalled 91,636,065.

The bureau said the increase was due entirely to gains in the prairie provinces and British Columbia. There were decreases in the area of improved farm lands Ontario.

The total area under crops last year was 62,212,086 acres compared with 56,279,910 acres in 1941. Again, increased were recorded in British Columbia and the prairies, and decreased in the Maritimes, Quebec and Ontario.

2 Better British Hits!
Sabotage! HIGH TREASON
The Manhunt That Rocked Scotland Yard
TODAY and THURS.
ODEON
And Ivor Novello's Enchanting Musical That Ran 10 Years On The London Stage!
"Dancing Years"

A new kind of story of today's great new Southwest!
DALE ROBERTSON
JOANNE DRU
20th CENTURY-FOX'S
Return of the Texan
PLAZA
STARTS TODAY!
—PLUS—
"INSIDE THE UNDERWORLD"
ERICH VON STROHEIM

Tillicum OUTDOOR
B-7531 GATES OPEN 7.30 p.m. ENDS TONIGHT
JANE RUSSELL — JACK BUETEL
"THE OUTLAW"
(Adult Entertainment Only)
Plus—"HAWAIIN SPORTS"—CARTOON
Come Early . . Play "Lucky" . . . Many Free Prizes
2 FREE PASSES TONIGHT IF YOUR LICENSE ENDS IN 729

EILEEN'S SCHOOL OF DANCING
Presents Her Students in
DANCE REVUE
In Aid of Free Cancer Dressing Station
FRIDAY, JUNE 27, AT 8 P.M.
S. J. WILLIS HIGH SCHOOL
Admission—Adults 75c - Children 40c

COMING SOON
PACKED WITH LAUGHTER, ROMANCE, SUSPENSE!
W. SOMERSET MAUGHAM'S
ENCORE
ENCORE
GLYNIS JOHNS · NIGEL PATRICK · KAY WALSH
ROLAND CULVER · RONALD SQUIRE
A PARAMOUNT RELEASE
ODEON

ENDS TODAY!
At 3.12, 6.23, 9.39
M-G-M presents the most hilarious comedy of the season
FRED MacMURRAY
DOROTHY McGUIRE
HOWARD KEEL
CALLAWAY WENT THATAWAY
— PLUS —
"MORE THAN AN EXCITING MELODRAMA . . . A MAJOR MOVIE-MAKING FEAT"
The suspense hit with a difference
SEVEN DAYS TO NOON
SUNDAY MATINEE 35¢ TO 2 PM
ATLAS
A FAMOUS PLAYERS THEATRE

THE "CHEAPER BY THE DOZEN" FAMILY LINING UP FOR THE COMEDY HIT OF THE YEAR!
JEANNE CRAIN
MYRNA LOY
DEBRA PAGET
JEFFREY HUNTER
EDWARD ARNOLD
Belles on their Toes
TECHNICOLOR
STARTS FRIDAY!
DOMINION

GREATEST OF ALL WILD ANIMAL PICTURES!!!
Now!
Filmed in AFRICA in ANSCO Color
TEMBO
HOWARD HILL
World's Greatest Actor
Doors 1 p.m. At 1.08, 3.58, 6.48, 9.54
—Added Entertainment—
"DISC JOCKEY"
At 2.37, 5.27, 8.22
Star-Crammed, Song-Jammed
DOMINION
A FAMOUS PLAYERS THEATRE E 0914

STARTS TODAY! Feature at 1.17, 3.20, 5.23, 7.26, 9.34
Frankly told drama of a man . . a wife . . . and a girl who has "lost week ends."
Paramount presents
JOAN FONTAINE · RAY MILLAND
TERESA WRIGHT
in
GEORGE STEVENS Production
Something To Live For
40¢
ROYAL
E 9711
EXTRA
Musical Parade
Sambia Mania
Prize Pest
Times-Warner News

CAPITOL STARTS TODAY!
2 TOP HITS! Only Once in a Long Time Do You See a 2-Hit Program So Crammed With Entertainment!
YOU'LL BE BUTTON-HOLING EVERYONE YOU MEET TO TELL THEM ABOUT IT!
YOU'LL SEE IT HAPPEN . . . to that hilarious, romantic pair of Academy Award winners
JOSÉ FERRER and KIM HUNTER!
No. 1 Top Hit!
— AT —
2.34 - 5.57
9.20
A PERLBERG-SEATON production
ANYTHING CAN HAPPEN
YOU'LL HOLD YOUR BREATH!
No. 2 Top Hit!
when you see THE #1 SUSPENSE PICTURE OF THE YEAR!
The ATOMIC CITY
A Paramount Picture
with GENE BARRY · LYDIA CLARKE
NANCY GATES · LEE AAKER
At 1.00, 4.23, 7.46
MATINEE TO 2 PM 40¢ + GOV'T. TAX INCLUDED

For the best Chicken Salad you ever tasted...

How to make it
1. Gradually add ¼ cup chicken broth to ¾ cup Miracle Whip Salad Dressing, blending well. The delicate tang of the "one and only" Miracle Whip makes such a difference in your salad.
2. To serve 4 people, prepare 2½ cups cooked diced chicken, 1½ cups diced celery, ¼ cup broken pecans, ¼ cup stuffed olives. Add ¾ tsp. salt, dash of pepper.
3. Add Miracle Whip mixture, blending lightly. Peel 4 large tomatoes, cut into 5 sections almost to stem end. Place on leaf lettuce, press sections apart, fill with chicken salad. Garnish with Miracle Whip, the famous salad dressing that "can't be copied".

THE ONE AND ONLY ...use MIRACLE WHIP

Canada's favorite Salad Dressing!
Creamy-smooth Miracle Whip combines the lively flavor of boiled dressing with the smoothness of fine mayonnaise. Millions prefer the "different", delicious flavor. Get a jar of Miracle Whip Salad Dressing tomorrow.
MADE IN B.C. BY KRAFT
...THE NAME THAT MEANS WONDERFUL SALADS

IT'S EASY . . . TO LEARN . . . TO DRIVE . . . "THE BRISTOL WAY"
Expert tuition given in the latest dual-control cars by owner
DORA BRISTOL
Of Victoria School of Driving
G 6923 or B 3575
Operating from Dickson Bros.' Garage, Douglas and Humboldt Sts.
Instruction Gladly Given in your Own Motor Vehicle

ENDS TODAY!
THE PICTURE OF THE CENTURY
"CAVALCADE"
Starring CLIVE BROOK and an All-English Cast
Plus CARTOON and NEWS
DOORS OPEN 6.30
COMPLETE SHOWS AT 6.50 and 9 p.m.
FOX
Plus Hillside Quadra
OF PARKING AREA PLENTY

LAST TIMES TODAY!
BURT LANCASTER as
'JIM THORPE ALL-AMERICAN'
And Selected Short Subjects
Program Starts 6.35, 8.48
Feature 7.00, 9.13
OAK BAY
TEMPLE OF REFINED ENTERTAINMENT · AND EDUCATION
MARTIN and LEWIS in "SAILOR BEWARE"
STARTS TOMORROW

now! POWER to pass to steer to stop

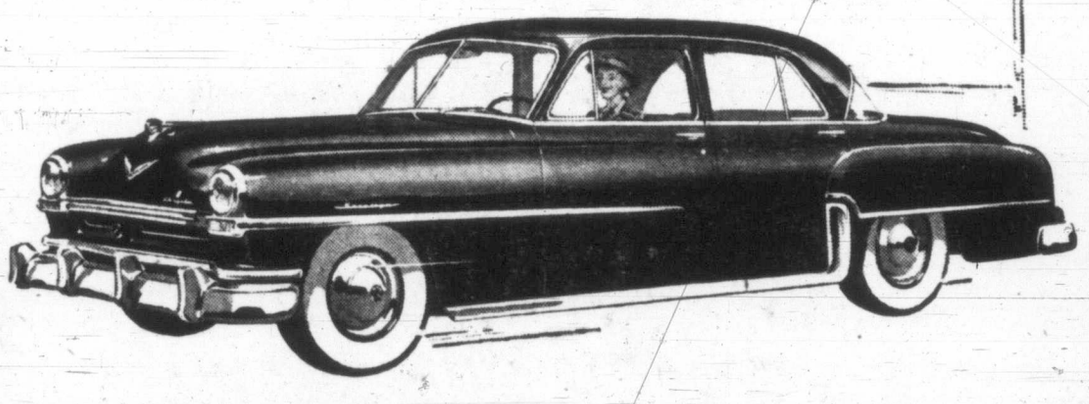

TEST-DRIVE THE INCOMPARABLE
Chrysler Saratoga 8

power to pass
Power to go! Power to pass safely! Test drive the new Chrysler 180 H.P. V-8 FirePower engine! It's a thrill worth trying. The new FirePower engine turns more of your gasoline's energy into driving power—with less waste—less heat—less wear.

power to steer
And now you have power to park and steer with Chrysler Power Steering. Four-fifths of the work is done by power. You can turn the wheel with a flick of your finger. Amazingly easy to handle—or park. Try it. Feel it. There's a world of difference.

power to stop
With Chrysler Power Brakes you use less than half the ordinary pedal pressure to bring the car to a smooth, positive stop, because auxiliary power boosts the hydraulic action of the brakes. You have greater control of the car. Extra safety on highways—in traffic!

Chrysler Oriflow ride*
Sheer luxury and comfort! Rough roads level out like a table top. You ride in a smooth, straight line. The Chrysler Oriflow ride is a revelation in restful driving. Prove it for yourself—your Chrysler dealer will gladly invite you behind the wheel.
* AN EXCLUSIVE FEATURE OF CARS BUILT BY CHRYSLER

SEE YOUR CHRYSLER·PLYMOUTH·FARGO DEALER TODAY

BORDERS DEFINED

Island's New Constituency Holds 45,000

The proposed new Vancouver Island federal constituency of Esquimalt-Saanich contains about 45,000 residents.

Creation of the new constituency has been recommended by a House of Commons redistribution committee.

Northern boundary of the new constituency will be a line across Nanaimo constituency from Port San Juan on the west coast to Satellite Channel on the east coast, and out the channel north of Piers Island to the international boundary.

The new constituency will include all of the Saanich Peninsula, formerly in the Nanaimo constituency, and Esquimalt municipality, formerly in the Victoria constituency. The Victoria seat now will include only the city and Oak Bay.

The best thing to do about overweight is to consult the doctor. This condition often indicates the need for a change-over from a fattening over-supply of food to a balanced diet. In some cases it may be a symptom of some disease.

Quick Relief From ARTHRITIC Pain

Are you discouraged by the day-and-night suffering you have had to endure? Has the pitiless pain made you feel hopeless and helpless? Then here is good news. Thousands of such sufferers from nagging, wearisome Arthritic, Rheumatic and Neuritic pain—from Lumbago, Gout and Neuralgia—use Templeton's T-R-C's, and find the relief they have longed for. Over 10 million T-R-C's were used last year. Why not give them a chance to help you? 65c, $1.35 at drug counters. T-835

John Millman Is Retiring From Oakalla

BURNABY, B.C., June 25 (CP)—John Millman, warden of Oakalla Prison Farm for the last 10 years, will retire at the end of this month.

Warden Millman started as a guard at the prison farm when it opened in October, 1913.

Welfare Offices Strained, Defense Economy Feels Steel Strike Pinch

PITTSBURGH, June 25 (AP)—Welfare agencies are getting more and more appeals for assistance as the United States defense economy is pinched tighter and tighter by the paralyzing strike of 650,000 C.I.O. United Steelworkers.

Nearly 775,000 workers now are idle in the 24th day of the country-wide strike.

Added to the 650,000 strikers are nearly 125,000 workers in allied industries.

General Motors has ordered a layoff of more than 12,000 workers as a direct result of the strike. Approximately 2,400 Chevrolet forge plant workers in Detroit were laid off Tuesday night. Ten thousand are being laid off today and Thursday at G.M.'s big Chevrolet production centre at Flint, Mich.

In Youngstown, O., the welfare office handled 250 applications for relief from steelworkers Tuesday.

In Pittsburgh more than 300 men lined up for financial help at one district relief office.

The steelworkers are not paid strike benefits. They are not eligible for unemployment compensation but relief agencies are permitted to help them on the basis of their need—and if they have no tangible assets.

Although there is no sign of a break in the strike the first small shipments of finished steel are trickling through to defense producers. Through a government-sponsored plan the companies and union are allowing high priority finished steel to roll through the picket lines.

Travel **EAST** *the* ***RAIL-WATER*** *Way*

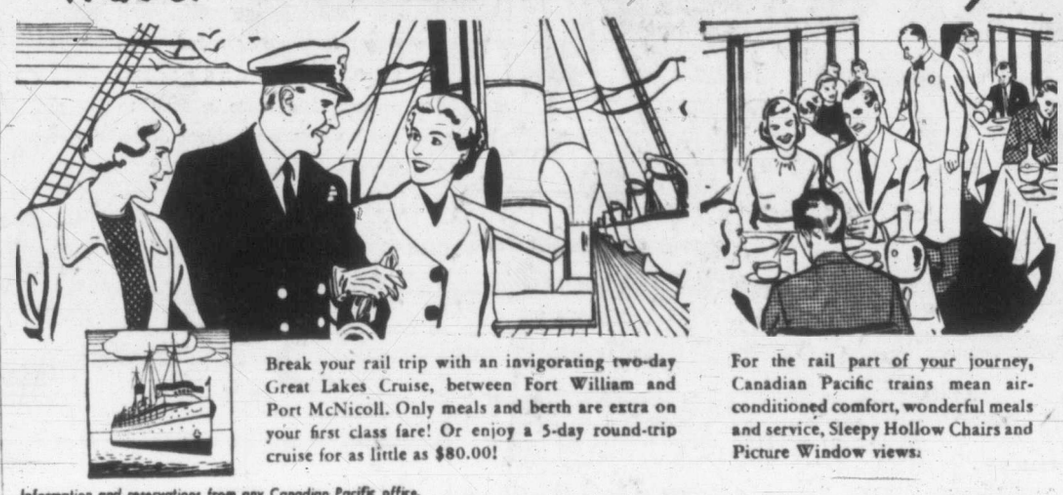

Break your rail trip with an invigorating two-day Great Lakes Cruise, between Fort William and Port McNicoll. Only meals and berth are extra on your first class fare! Or enjoy a 5-day round-trip cruise for as little as $80.00!

For the rail part of your journey, Canadian Pacific trains mean air-conditioned comfort, wonderful meals and service, Sleepy Hollow Chairs and Picture Window views.

Information and reservations from any Canadian Pacific office, your own agent or J. M. BARTLETT, City Passenger Agent, 1102 Government St., Victoria

Canadian Pacific

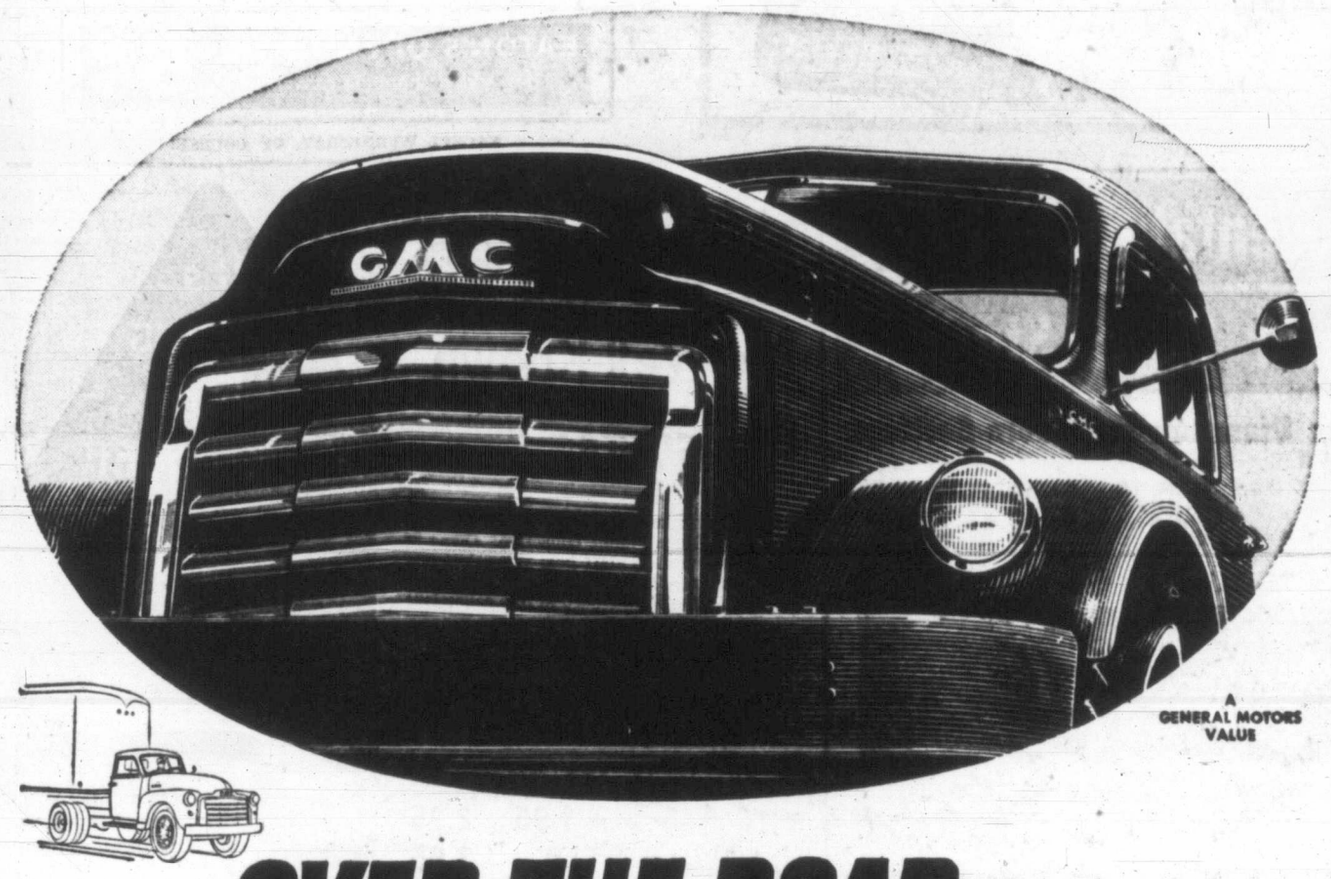

OVER THE ROAD or OVER THE ROUGH

– GMC can take it!

KNOW why more and more, GMC's are becoming first choice of so many cost-watching truck operators *in every type of hauling*?

One of the big reasons, they will tell you, is they can always get a GMC that's exactly "engined" for their particular kind of work.

There is no need for a GMC owner to strain away with an underpowered truck—or lose profit to a gas eater unsuited to its job.

That's because GMC builds the widest range of truck engines in the industry—GMC famed valve-in-head gasoline engines from 92 to 200 H.P.—GMC exclusive 2-cycle Diesels from 110 to 225 H.P.

And it's the kind of power you don't have to pamper!

Each GMC engine is specially lubricated against wear, specially ventilated against acid-forming fumes—specially designed for truck duty!

Why not let us recommend the GMC truck, tractor or six-wheeler perfectly powered for your job? It will be a *real* truck all the way—exactly the right combination of engine, axle, transmission and frame. Take *your* trucking problem—today—to your nearest GMC dealer.

GMC GASOLINE & DIESEL TRUCKS

Get a real truck!

DAVIS MOTORS LTD.

900 FORT STREET G 8154

It Pays to Shop at EATON'S **FOODATERIA**

THURSDAY-FRIDAY-SATURDAY

Advertised Prices Apply to Personal Shopping Only. Phone and Mail Orders Will Be Billed at Slightly Higher Prices.

EATON'S **Salad Carnival**

It's Salad Carnival at EATON'S! All this week-end we feature fruits, vegetables, salad green and salad dressings to bring you tasty and tempting meals for these hot weather days. They're easy to prepare and economical to buy, too!

The One and Only

MIRACLE WHIP SALAD DRESSING

16-oz. jar **49c**

32-oz. jar **86c**

OLD LONDON **CHEESE SANDWICH BISCUITS** tin **39c**

Flavour Up! With French Dressing and Mayonnaise - Two Styles in Each

Miracle French Dressing, 8-oz. jar **29c**
Kraft French Dressing, 8-oz. jar **29c**
Kraft Mayonnaise, 8-oz. jar **29c**
16-oz. jar **57c**

Kraft Horseradish Mustard 8-oz. jar **10c**
Kraft Prepared Mustard 8-oz. jar **10c**

Libby's Pickles
Sweet Mixed, 9-oz. jar **25c**
Whole Dills, 24-oz. jar **47c**

Libby's Olives
Large size, pitted, ripe olives, 16-oz. tin **42c**

DUZ Giant size, each **75c**

Demonstration Starts Friday!
New Pack **HOLSUM STRAWBERRY JAM**
4-lb. tin **99c**
Buy Some Friday!

Fruit Cocktail Libby's Fancy Quality, 15-oz. tin **25c**
Apricots Aylmer Fancy Quality, 15-oz. tin **27c**
Peaches EATON'S Choice Quality, halves, 20-oz. tin **29c**
Beets Aylmer Fancy Rosebud, whole, 20-oz. tin **27c**
Beans Royal City Fancy, cut, size 3, 15-oz. tin **20c**

At The Candy Counters
Kraft Caramels **59c**
Ummm, delicious! . . . Kraft's Dairy Fresh Caramels made from whole milk! Buy several pounds for the family, for card parties. Lb.
EATON'S—Candies, Main and Lower Main Floors

FRUITS
Lettuce Jumbo head, 2 for **15c**
Tomatoes Dessert Hot-house, lb. **29c**
Watermelon Red Ripe. (No delivery on this item), each **98c**
Oranges Sunkist 2 doz. **35c**
Grapes Green, seedless, lb. **48c**
Peas Local, green, sweet, lb. **18c**

QUALITY MEATS
EATON'S Tender-Aged Beef and Red and Blue Brand Steer Beef.
Hamburger Fresh, lb. **55c**
Round Steak Minced, lb. **89c**
Plate Beef Boiling or braising, lb. **29c**
Beef Sausage lb. **45c**
Cross Rib Roast lb. **67c**

FISH SPECIALS
Ling Cod Sliced, lb. **32c**
Spring Salmon Sliced Red, lb. **63c**
Smoked Cod Fillets, lb. **39c**
Kippers lb. **27c**

DELICATESSEN
Boiled Ham Sliced, ½ lb. **52c**
Chicken Loaf Sliced, ½ lb. **29c**
Veal Loaf Sliced, ½ lb. **28c**
Potato Salad New potatoes, lb. **30c**
Cole Slaw lb. **33c**

1952 Spring Lamb
Legs, whole, lb. **97c**
Shoulders, shank half, lb. **57c**
Loin Chops, lb. **1.45**
Rib Chops, lb. **1.15**
Breast (for stewing), lb. **45c**

Smoked Meats Cottage Rolls, lb. **69c** Smoked Pork Shoulder (picnic style), whole or half shank, lb. **41c**

Store Hours: 9.30 a.m. to 5.30 p.m.
T. EATON Co. BRITISH COLUMBIA LIMITED
Wednesdays: 9.30 a.m. to 1 p.m. Phone E 4141

Thursday at EATON'S.. *a Good Day to Shop*

- for Value
- for Variety
- for Quality

Fashion's Best Buy

A Summer Suit

Your best buy because they are particularly adaptable to Victoria's up-down summer temperatures . . . travel-wise because they keep their crisp composure! EATON'S has collected summer suits in linens and nubby textured rayon tweeds to answer your call for a fashion that goes non-stop through this and many more summers . . . with little nipped-in jackets and slim and pleated skirts . . . in pastels and white . . . sizes 10 to 18. Here, a gentle-lined classic in slate grey, size 14 . . . 39.95.

Others from

35.00 to 45.00

EATON'S—Suits, Second Floor

EATON'S OPEN UNTIL 5.30 P.M. — for added shopping convenience

EXCEPT WEDNESDAY, OF COURSE!

For Summer . . . Feather Light, Breeze Cool

Woollens

You'll have to see and above all feel these fabrics to believe they have a wool content at all! Light as cotton to wear and just as washable . . . Viyellas, union twills and wool and rayon mixtures that take to day and night-time fashions like ducks to water. We show just three.

Viyella Plains and Authentic Tartans

Washable Viyella in 36 and 54-inch widths. Tartans include MacKay, Black Stewart, Duchess of Kent, Victoria, King George, Buchanan, Crawford, McBeth, and many more!

36" wide, yard **2.95**
54" wide, yard **4.50**

Also plain shades:
36" wide, yard **2.25**
54" wide, yard **3.35**

Teco Union Flannel

A wool and cotton mixture that's guaranteed washable. Shades of yellow, red, grey, beige, navy and pink . . . 36" wide. One of EATON'S own dependable brands!
EATON Price, yard **1.98**

Tootal's Lova

A rayon and wool mixture treated for crease resistance . . . in plain shades and matching or contrasting checks. 36" wide, yard **2.95**

EATON'S—Fabrics, Third Floor

Specially Priced!

Corduroy Shorts

Carefree cord shorts in sun-warmed colours . . . budget-priced for thrifty vacationists! Note the bound-for-action style . . . trim little-boy cuffs, back zipper fastening. In red, grey, green, white and yellow, colours that blaze a trail to new ways with tee-shirts, denim jackets, halters! Sizes 12 to 20 in the group.

Special, pair

3.99

Terry Tee Shirts

Terry cloth is making a big play for your summer attentions! . . . EATON'S features it in a Tee-Shirt with full-length dolman sleeves, double-sewn crew neckline with colour-fast yachting design on the front. White only . . . small, medium and large sizes. Each **2.98**

EATON'S—Sportswear, Second Floor

EATON'S OPEN UNTIL 5.30 P.M. — for added shopping convenience

EXCEPT WEDNESDAY, OF COURSE!

EATON'S Diamond Presentation From Our "Toronto Jewel Shop Studio"

Engagement ring with 1.16 carat diamond, 2 baguettes and 6 smaller-sized shoulder stones. Set in 14k yellow gold and platinum top. **1687.50**

More Than 120 Rings–Flawless Diamonds in Modern Settings

- Solitaire and princess style engagement rings.
- Dinner rings set with Topaz, Amethysts and Aquamarines.
- All rings insured for one year without extra charge.
- Illustrated just 5 from the group, chosen from our "Toronto Jewel Shop Studio."

48.75 to 1875.00

See these and over 100 other beautiful rings at EATON'S

Centre diamond set with 2 shoulder stones. Set in 14k yellow and 18k white gold. **112.50**

Platinum-set engagement ring with centre stone and 4 shoulder stones (2 marquis cut). Platinum mount. **375.00**

Solitaire ring with diamond set in 14k yellow gold and 18k white gold. **48.75**

.56 carat diamond set with 2 shoulder stones. 14k yellow and 18k white gold. **600.00**

EATON'S—Jewellery, Main Floor

Brassieres By Well-Known Designers

It's EATON'S for Assortment

Solve your figure problems with a bra from EATON'S famous-name collection! Come in and let our trained staff help you select one that fits and flatters you . . . and your budget . . . to a T! Included in this collection:

Lovable
Rayon satin with elastic at diaphragm . . . white in sizes 32 to 36 **1.00**
Also padded bras for added allure. **1.50**

Perma-Lift
With felt cushion inset for the "Lift That Never Lets You Down!" Nylon taffeta or rayon satin in sizes 32 to 38. **1.95** and **2.95**
Also Perma-Lift strapless bras in sizes 32 to 38. **3.95**

Gothic . . .
Crescent-style bra in white nylon taffeta or white cotton. Small, average and full fittings. **1.50** and **2.50**

French Brassieres . . .
Lace back with 2-inch band at diaphragm. Nylon taffeta or rayon satin in sizes 32 to 38. Small and average fittings. **1.75**

Life . . .
White rayon satin with nylon net upper cup . . . elastic at diaphragm. Sizes 32 to 36. **3.50**

Not Illustrated:

Exquisite-Form . . .
Princess style, made of rayon satin in small, medium and full fittings. White . . . sizes 32 to 38. **2.00**

Flexaire-Coolaire . . .
For revealing summer fashions . . . bra is styled with plunging neckline, of white nylon in sizes small and medium fittings . . . sizes 32 to 36. **1.95**

EATON'S—Foundations, Second Floor

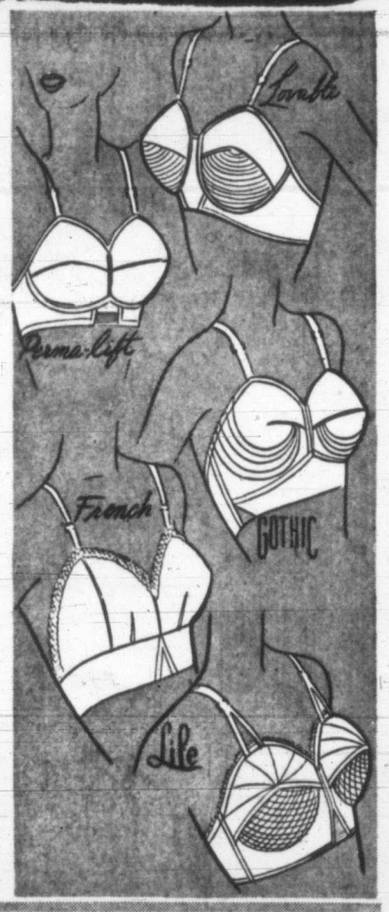

EATON'S for Nursery Necessities

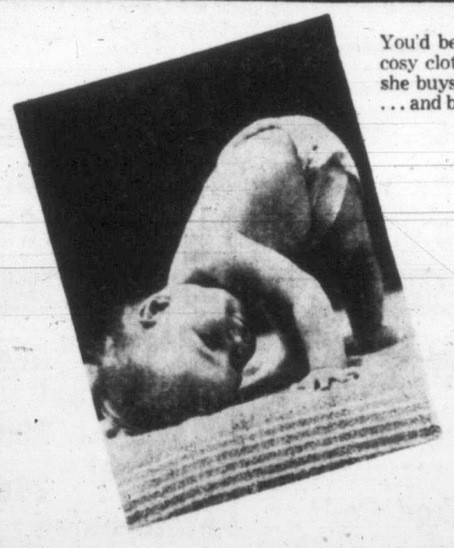

You'd be standing on your head, too, if you were as thrilled as me! My mommy has made me such cosy clothes to wear and things to use I feel pampered right through to my baby-soft skin! She says she buys all my baby wool, flannelette and towels at EATON'S because she has confidence in the quality . . . and because their prices are thrifty.

from the Staples Department

Towel Sets
Kiddies' towel sets of thick and thirsty terry . . . choose from cowboy and animal designs that make bathtime funtime! Set consists of 1 bath towel size 20x36 and 1 face cloth size 12x12, set **2.25**

"Punkinhead" Towels
EATON'S own Punkinhead in bright cheery colours the youngsters will love! On top quality terry cloth that will come up fresh after dozens of washings!
Bath towel, size 20x36, each **1.25**
Face cloth to match, size 12x12, each **35c**

White Flannelette
Suitable for diapers, children's nighties, etc. Good quality white cotton flannelette that washes easily, stays gleaming white longer. Three practical widths to choose from:
27" width **45c** 30" width **49c** 36" width **49c**

Floral Flannelettes
Wabasso cotton flannelette, softly napped and printed in dainty floral and children's designs for pyjamas, nightgowns. A good-wearing quality that will give you long service!
In 36" width, yard **69c**

EATON'S—Staples, Third Floor

for Knitting Needs . . . EATON'S has fine Baby Yarns

Beehive Baby Wool
By Patons and Baldwins . . . a fine baby yarn suitable for all baby and children's knitted wear. Colours include white, sky blue, pink, peach, pale yellow and pale green. In approx. 1-oz. balls, each **50c**

Kroy Baby Yarn
By Newland's . . . this soft baby yarn has nylon added for longer wear and easier washings! Choose from colours of white, pink, sky blue, peach, pale yellow and pale green. Approx 1-oz. ball, each **50c**

Gleneaton Baby Wool
EATON'S own brand of baby wool . . . 3-ply shrink-resistant, specially spun for baby garments. A dependable yarn you'll use for all your baby and children's knitted garments. In white, pale pink and pale blue. Approx. 1-oz. ball.
EATON Price, each **47c**

Templeton's Super Baby Wool
Direct from Scotland . . . shrink-resistant baby wool that's soft, easy to handle. Comes in lovely soft shades of baby pink, blue, yellow, green and white. Approx. 1-oz. skein, each **42c**

EATON'S—Wools, Third Floor

EATON'S Personal Shopper

Is at the service of visitors, too! . . . For gift shoppers and souvenir hunters alike she'll save you time by selecting just what you want at the prices you want to pay! . . . Of course her services are without extra charge. Enquire at the Tourist Bureaus, Main Floor . . . or Phone E 4141 and ask for the Personal Shopper.

Store Hours: 9.30 A.M. to 5.30 P.M. — Wednesday: 9.30 A.M. to 1 P.M. Phone E 4141

Enjoy the Advantages of Both Budget Plan and Charge Account Shopping . . . with an EATON REVOLVING CREDIT ACCOUNT

If you will pay each month	10.00	15.00	20.00	25.00	30.00
You may purchase on credit up to	60.00	90.00	120.00	150.00	180.00

- For Further Information Enquire at the Customers' Accounts Office – Third Floor – E 4141
- T. EATON Co. British Columbia Limited

Thursday, June 26!

DOUGLAS AT FISGARD
Hudson's Bay Company
INCORPORATED 2ND MAY 1670

Store Hours: 9 a.m. to 1 p.m.; Wednesday: 9 a.m. to 1 p.m. Phone E 7111

The Bay's VACATION SALE!

Ask About Our 3 Credit Plans! Charge Account, Deferred Payment and Budget Account!

9 to 10 A.M. ONE HOUR SPECIALS

No Phone, C.O.D., or Mail Orders on 9 a.m. and 2 p.m. Specials. One Hour Only or While Quantities Last. No Deliveries Except on Furniture.

Men's Denim Trousers
*Sanforized blue denim, rivetted at points of strain. Sizes 30 to 40. Pair 2.89
*Reg. Can. Trade Mark.
BAY Men's Clothing, Street Floor

English Shoe Trees
For men, in sturdy metal. Sizes 8 to 11. Reg. 98c. Special! Pair 69¢
BAY Notions, Street Floor

Boys' Zipper Slippers
21 pairs only! Brown leather, padded leather soles, heels. 3-5. Pair 2.19
BAY Boys' Shoes, Street Floor

Knitting Bags, Stands
Half Price! Handy knitting bags and stands. Limited quantity. 1.13 to 3.48
BAY Art Needlework, Street Floor

HBC Saccharin Tablets
Economical artificial sweetening. ½-grain tablets. 500 for 49¢
BAY Drugs and Sundries, Street Floor

Safety Razor Blades
Guaranteed satisfactory, 50 blades in package. Pkg. 34¢
BAY Drugs and Sundries, Street Floor

"Anti-Pain" Tablets
Relieve headaches and minor pains. Tin of twelve tablets. 6¢
BAY Drugs and Sundries, Street Floor

Penguin Writing Pads
White vellum finish. 120 pages of quality bond. Each 29¢
BAY Stationery, Street Floor

Briar Pipe Oddments
Real briar pipes with good mouthpiece, assorted shapes. Each 49¢
BAY Tobaccos, Street Floor

White Metal Ash Trays
Small, decorative for chair arm or card table. 2 for 25¢
BAY Tobaccos, Street Floor

Smart Plastic Belts
Reg. 39c to 69c. Assorted styles and colors. Special! Each 24¢
BAY Dress Accessories, Street Floor

Women's Ankle Socks
Cotton over rayon with elastic cuffs. White, colors. 8½-10½. Pair 25¢
BAY Gloves and Hosiery, Street Floor

Men's Shirts! ½ Price
Reg. 3.79 dress shirts. Nylon mixtures, acetate fabrics. Each 1.85
BAY Men's Furnishings, Street Floor

Petit-Point Slippers
For women. Sling back, open toe, leather sole, wedge heel. Blue or Black. Broken sizes. Pair 2.99
BAY Women's Shoes, Street Floor

Boys' Baseball Caps
Snug-fitting felt caps in assorted sizes, colors. Each 49¢
BAY Boys' Wear, Street Floor

Reg. 1.37 Bath Towels
22x44 inches, mill run cotton terry towels. White, colors. Each 97¢
BAY Staples, Street Floor

Foam Rubber Pillows
Seconds. Sleeping luxury in Latex foam pillows. Each $5
BAY Staples, Street Floor

Broadcloth Brassieres
Long line bras with adjustable straps. Tearose, 32 to 38. Each 29¢
BAY Corsets, Second Floor

Dresses, Bed Jackets
Reg. 1.69, 1.98. Oddments, print dresses, bed jackets. Each 50¢
BAY Housedresses, Second Floor

Satin-Bound Blankets
36x50-inch baby blankets, 50% wool, rayon satin bound. Each 2.88
BAY Children's Wear, Second Floor

Kiddies' Trim Panties
Silk stitch with elastic waist. Sizes 2, 4 and 6. 4 pairs $1
BAY Children's Wear, Second Floor

Cotton Baby T-Shirts
Washable cotton with two-button shoulder. Sizes 1, 2, 3. 2 for $1
BAY Children's Wear, Second Floor

Printed French Crepe
Reg. 1.49 yd. 42 ins. wide, floral patterns, cool and gay. Yard 66¢
BAY Dress Goods, Second Floor

40-ozs. of Turpentine
Pure turpentine, bottled expressly for the Bay! Special, Thursday 69¢
BAY Housewares, Third Floor

Sturdy Bamboo Rakes
Bamboo lawn or leaf rakes that help to keep the yard neat. Each 33¢
BAY Housewares, Third Floor

Aluminum Bowls
5x13-inch bowls, that won't chip or rust. Handy in many ways! Each 98¢
BAY Housewares, Third Floor

Economical Tin Kettles
Handy around the home and to take on picnics. Vacation Sale Special, each 29¢
BAY Housewares, Third Floor

Used Lawnmowers!
10 Only of these mechanics' specials. Sold as is, limit of one per customer. Price, delivered 1.59
BAY Housewares, Third Floor

Reg. 35c Clothespins
Housewifes' Special! Hardwood clothespins, three dozen to a box. Special 19¢
BAY Housewares, Third Floor

Rubber Hose Lengths
25-Foot lengths of rubber hose . . . complete with couplings. Length 3.39
BAY Housewares, Third Floor

Screen Windows!
Block out flies and other pests! 10x22 inches, opening to 36 inches. Each 89¢
BAY Housewares, Third Floor

4" Cowichan Spoons
Complete with swivel and hook-up. Fishing special! Each 39¢
BAY Sporting Goods, Third Floor

Golf Ball Special!
High compression golf balls, true-flight, durable. 3 for $2
BAY Sporting Goods, Third Floor

Chrome Dinette Chairs
Chrome plated, with red plaid seat, back. 4 per customer. Each 7.95
BAY Furniture, Fourth Floor

Canvas Porch Chairs
Ash frames, striped canvas seat, back. Front fold. Each 4.95
BAY Furniture, Fourth Floor

Chintz Hostess Chairs
Natural frames, spring seat. Heavy chintz upholstery. Each 12.95
BAY Furniture, Fourth Floor

Floral Plastic Drapes
Natural ground, floral leaf design. 27 ins. wide by 84 ins. long. Pair 1.88
BAY Draperies, Fourth Floor

2 to 3 P.M. ONE HOUR SPECIALS

Imported Cup, Saucer
Tall shape, floral pattern. For everyday use. 6 for $1
BAY China, Street Floor

Glass Salts, Peppers
Reg. 69c, 79c. Colored glass, range size. Pair 39¢
BAY China, Street Floor

Glazed Flower Pots
Reg. 29c to 59c. Canadian earthenware. Seconds. 4-inch to 7-inch. Each 19¢
BAY China, Street Floor

Gardener's Peat Moss
Two types. Reg. 25c lb. and reg. 2 lbs. for 39c. Ideal for house plants.
2 1-lb. pkgs. 25¢
1 2-lb. pkg. 19¢
BAY China, Street Floor

Imported Cup, Saucer
Tall shape, assorted solid colors, with dainty floral motif. Each 98¢
BAY China, Street Floor

English Shoe Brushes
Reg. 29c. English bristle brushes for shoes. Each 19¢
BAY Notions, Street Floor

French Angora Wool
Reg. 59c. Slightly shopworn, good color range. ¼-oz. 30¢
BAY Art Needlework, Street Floor

Stamped Oddments
Reg. 25c to 1.29. Cloths, linen pieces and others. Now 10¢ to 75¢
BAY Art Needlework, Street Floor

HBC Facial Tissues
Soft, strong. Packed for the Bay! 1,000 sheets per box. Box 79¢
BAY Drug Sundries, Street Floor

Tasty Chicken Bones
Fresh, tasty confection with peanut-butter flavor. Lb. 39¢
BAY Candies, Street Floor

Metal Table Lighters
Ornamental shape, in White metal. A real buy. Each 29¢
BAY Tobaccos, Street Floor

Luncheon Serviettes!
Fine textured napkins, floral, geometric design. Pkg. 29¢
BAY Stationery, Street Floor

Reg. $1 Jewel Notes
Jewel and floral notes, 1 for each month. 12 notes, envelopes. Box 39¢
BAY Stationery, Street Floor

Clearance! Neckwear
Reg. 1.50, 1.98. Cotton pique, crepe, satin, nylon. Each 89¢
BAY Dress Accessories, Street Floor

"Pearl" Necklets
Simulated pearls in single strand or woven designs. Each 19¢
BAY Jewellery, Street Floor

Pearl Screw Earrings
Simulated pearls, button type. Several sizes, styles. Pair 29¢
BAY Jewellery, Street Floor

Satin Sachet Balls
Rayon satin covered, in several pleasing scents. Each 9¢
BAY Toiletries, Street Floor

Quality Cake Rouge
Assorted shades, for added facial color. Cake 14¢
BAY Toiletries, Street Floor

Boys' Nylon Sweaters
Wear like iron, wash perfectly. Wine, Blue. 10-16. Each 5.85
BAY Boys' Wear, Street Floor

Boys' Rayon Shirts
Hard-wearing play shirts for active boys. 6, 8, 10. Each 2.35
BAY Boys' Wear, Street Floor

Cannon Face Cloths
Reg. 39c. 12x12 inches, cotton terry, mostly Flamingo. Each 19¢
BAY Staples, Street Floor

Wabasso Pillow Cases
Seconds. Hemstitched or plain hems. White. 42-inch size. Each 49¢
BAY Staples, Street Floor

Girls' Nylon Sweaters
Nylon pullovers, crew neck, long sleeves. 8 to 14. Each 2.88
BAY Girls' Wear, Second Floor

Girls' Wool Cardigans
Smooth brushed wool, button front. Sizes 8-14. Each 3.44
BAY Girls' Wear, Second Floor

Women's Shortie Coat
Reg. 19.98 - 29.98. Wool fleece, covert, others. 11-17. Each 14.49
BAY Junior Apparel, Second Floor

Garter Belt Clearance
Reg. 1.25, 1.50. Nylon or rayon satin. White, 24-30. Each 79¢
BAY Corsets, Second Floor

Print Housedresses!
Reg. 2.98, 3.98. Button or zipper front. 14 to 52. Each 1.99
BAY Housedresses, Second Floor

Rayon Knit Pajamas
Women's nightwear in pastel shades. Medium only. Pair $1
BAY Lingerie, Second Floor

Summer Hats to Clear
Straws and linens in White or pastel shades. Each $1
BAY Millinery, Second Floor

38" Rayon Taffeta
Reg. $1. *Celanese taffeta in 8 plain shades. Yard 79¢
*Reg. Canadian Trade Mark.
BAY Dress Goods, Second Floor

Hand-Tied Trout Flies
Scoop for enthusiastic Summer fishermen. Special 6 for 25¢
BAY Sporting Goods, Third Floor

36" Dress Trunks
4 Only! Slightly damaged, sturdily made. ½ price! Each 12.95
BAY Luggage, Third Floor

Enamel Pie Plates
With slight irregularities only. Ideal for picnics. Each 34¢
BAY Housewares, Third Floor

Bamboo Flower Stakes
Stained garden stakes for tying up flowers. Dozen, only 19¢
BAY Housewares, Third Floor

Brass Hose Nozzles
Cast brass hose nozzle, adjustable to give various sprays. Each 83¢
BAY Housewares, Third Floor

Bristle Paint Brushes
Regular 2.75, 3-inch and 4-inch pure bristle brushes. Special Thursday, each 1.88
BAY Housewares, Third Floor

Small Garden Gnomes
Regular 1.98, English made gnomes, that brighten up the garden. Each 1.69
BAY Housewares, Third Floor

Chenille Sponges!
Chenille covering with sponge filling. Each 10¢
BAY Housewares, Third Floor

T-Handle Turf Edger
A necessary item if you want neat looking lawn edges. Special at, each 98¢
BAY Housewares, Third Floor

Seamless Tin Cups
Many uses for these seamless tin cups, priced at only, each 5¢
BAY Housewares, Third Floor

12! Cable Bed Springs
Reg. 14.95! Quality bed springs, 4-foot size only. Each 9.95
BAY Furniture, Fourth Floor

Cardboard Blinds
Cardboard Venetian blinds in two sizes, 31x56 inches, 41x56 inches. Each 49¢
BAY Draperies, Fourth Floor

Upholstery Samples
Friezes, tapestry, damask. 27x27 inches. Priced to clear. Each 78¢
BAY Draperies, Fourth Floor

Please Carry Small Parcels . . We'll Gladly Deliver the Large Ones

BAY Economy Savings for You and Your Home

Nylon Tricot Slips Pink Only!

● Specially Purchased

Each **3.77**

Discontinued line by a well-known manufacturer! Beautifully-tailored slips . . . Will not ride up! Trimmed at bodice with cool net. Sizes 32 to 40.

White Rayon-Crepe Slips

Special Purchase! Comfortably tailored slips, lace trimmed at bodice and hem. White. 32 to 40. Each **2.67**

Cool Rayon-Knit Pajamas

Clearance! Discontinued line! Cool, comfortable rayon-knit pajamas. Gay colors, some pastels. 32-38. Pair **2.49**

Soft Rayon-Crepe Slips

Quality, all-purpose slips of soft rayon crepe. Dainty lace trim at bodice and hem. White. 32-40. Each **1.88**

Dainty Rayon-Knit Briefs

Discontinued line! Elastic or cuffed leg style! Lace or net trimmed. Pastels. S.M.L. Low price.. 2 prs. **$1**

BAY Lingerie, Second Floor

Wide Assortment! Sheer Nylon Hosiery

● Shades To Go With Everything

Fully-fashioned, 15-denier, 51-gauge nylon hosiery in Neutral Beige tones to flatter that Summer tan. Sheer, clear hosiery at this low, low price! Sizes 8½ to 11. Pair **1.11**

42 Gauge Nylon Hosiery

42-gauge, 30-denier nylons . . . sturdy but sheer! Large assortment of popular Summer shades. Sizes 8½ to 11. Pair **97c**

51-Gauge, 30-Denier Nylons

Hosiery . . . Daytime dress sheer . . . lots of wear, quality selection of popular Summer shades. Sizes 8½ to 11. Pair **1.11**

60-Gauge, 15-Denier Nylons

Reg. 1.75. First-quality nylons . . . Snag-resisting sheers wonderful for dancing and evening wear. Wide color range. Sizes 8½ to 11. Pair **1.43**

Cotton String French Gloves

● Cool, Colorfast gloves!

Unless specially purchased would regularly sell for 1.75! . . . French hand-crocheted gloves in White, Ecru, Black, Navy. Sizes small, medium, large. Pair **89c**

BAY Gloves and Hosiery, Street Floor

Pure Silk Chiffon Squares

98c Each — 27" Size! 12 Shades!

Imported from Italy! Beautiful, sheer 27-inch scarves in Tan-flattering shades! Choose yours now at this low price!

Cotton Peasant Blouses

Regular 1.98! Crisp cotton seersucker blouses patterned in Blue. Wonderful with shorts . . . circle skirts! S.M.L. Each **1.09**

BAY Dress Accessories, Street Floor

White Summer Jewelry

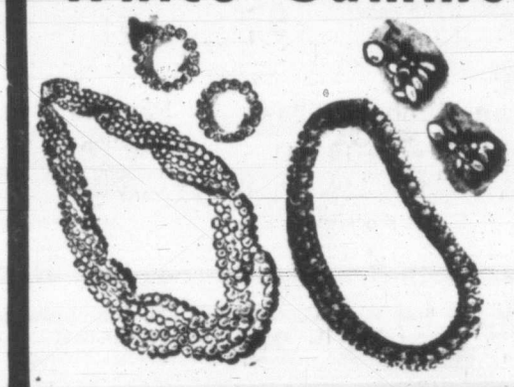

Earrings from **39¢** to **59¢**

Necklets from **39¢** to **$1**

Bracelets from **39¢** to **59¢**

Special Purchase! Imported from Germany! Large selection of necklets, earrings and bracelets at these special, low prices!

BAY Jewelry, Street Floor

Fruit-Flavored Candy 'Waffles'

lb. **49c**

Brightly-colored confection the kiddies will love . . .! Assorted fruit-flavored candies . . . wonderful Summer candy, crisp and chewy!

BAY Candies, Street Floor

Tartan Cosmetic Bags

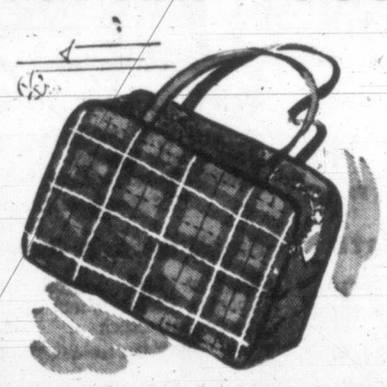

1.49 Each

Special Purchase! Authentic tartan bags with zipper closing, waterproof lining. Just right for Summer-travel!

Hand Loton by Pinaud!

Non-sticky, non-greasy liquid cream lotion to protect skin and hands from sun and wind. 16-oz. bottle **69¢**

Bath Bubbles and Soap

Fragrant, lots of foamy bath-bubbles, combined with quality Castile soap in assorted shapes. Set **97¢**

BAY Toiletries, Street Floor

Baby Bottle Sterilizers

1.49 Each

Durable aluminum containers which will sterilize 6 bottles and the nipples at the same time! Quick, easy-to-use.

Beauty Bath Soap — Imported from Britain. Assorted fragrances, 3 large bath-size cakes, conveniently boxed. Each **89c**

H B C Sanitary Napkins—Box of 48 napkins packed expressly for the Bay. Package **1.39**

Ammoniated Tooth Powder — Clearance! Large size tins, ammoniated tooth powder . . Whitens teeth, helps prevent decay. Tin **29c**

BAY Drugs and Sundries, Street Floor

English Made! Travel Hangers

Reg. 15c Each **9c**

1, 2 and 3-hanger styles that fold into a smart chintz Tartan case. Practical for travel! Takes little space. Others:
Reg. 49c, each **29¢** Reg. 59c, each **39¢**
Reg. 69c, each **49¢** Reg. 89c, each **69¢**

Shopping Baskets

Special Purchase! Chinese baskets with interwoven border and two top handles. A bargain at this low price. Each **44¢**

BAY Notions, Street Floor

Collapsible, Convertible Baby Carriages!

● Convertible To Stroller!

$33 Each

Quality carriages with chrome finish! Adjustable back rest . . . reversible handle! Silver-Grey color. Large hub caps.

TERMS: Pay $7 down, $5 monthly, including carrying charge and sales tax.

Kiddies' Strollers — Collapsible! Solid disc wheels. Blue leatherette finish. Each **8.95**

Hardwood Play Pens—36" x 36", natural-finish masonite flooring. Collapsible. Each **8.95**

Kiddies' Hi-Chairs — Hardwood chairs with adjustable foot-rest, overhead tray. Natural and Ivory. Each **10.95**

Kiddies' Sand Boxes—39" x 39" boxes with metal flooring, wood frame, 4 seats. Red and Green finish. Each **7.95**

Subs! Wrapping Blankets — Cotton blankets, 30" x 36". Pink color only. Each **98c**

Quilted Carriage Covers—Beautifully finished. Rayon and silk covers in Pink and Blue. Each **3.29**

Matching Baby Pillows—To match carriage quilt. Quilted rayon and silk covering, pink only. **77c**

Set, **4.06**

***Celanese Silk Dresses** — Baby dresses in assorted styles. Some with lace trim, puff sleeves. 1, 2. Each **$1**

*Reg. Canadian Trade Mark.

Kiddies' Blue Jeans—Blue denim jeans with rivet pockets, double stitched. Sizes 2 and 6. Pr. **1.49**

BAY Children's Wear, Second Floor

Girls' Tootal Dresses

3 prs. $1

3.88 Each

Special Purchase! Imported from England! Washable, long-wearing dresses, assorted styles, colors. 7 to 14.

Girls' Skirts—Pleats or plains, Alpines and wools in assorted checks and plains. Smart fit. Sizes 7 to 12. Each **3.49**

Girls' White Cotton Panties—Special Purchase! Sturdy, washable cotton panties with elastic waist. Sizes 8 - 14. 3 prs. **$1**

Girls' Plaid-Lined Jeans — Blue denim jeans, lined with flannelette plaid in assorted shades. Sizes 8 to 14. Pair **3.88**

Matching Flette-Plaid Shirts — Summer-weight flannelette . . . Button front, long sleeve. Matches jeans! 8-14. Each **2.89**

Girls' Cool Cotton T-Shirts—Special Purchase! Popular batwing sleeve, attractive V-neckline. Pastels. 7-12. Each **1.88**

Cotton Interlock T-Shirts—Girls' T-shirts with crew neck, short sleeves. Blue, Yellow, White. Size 8 to 14. Each **98c**

BAY Girls' Wear, Second Floor

Please Carry Small Parcels . . We'll Gladly Deliver the Large Ones

BAY Values for Thrifty Shoppers, Thursday!

Great Value! Pure Wool! Shortie Coats

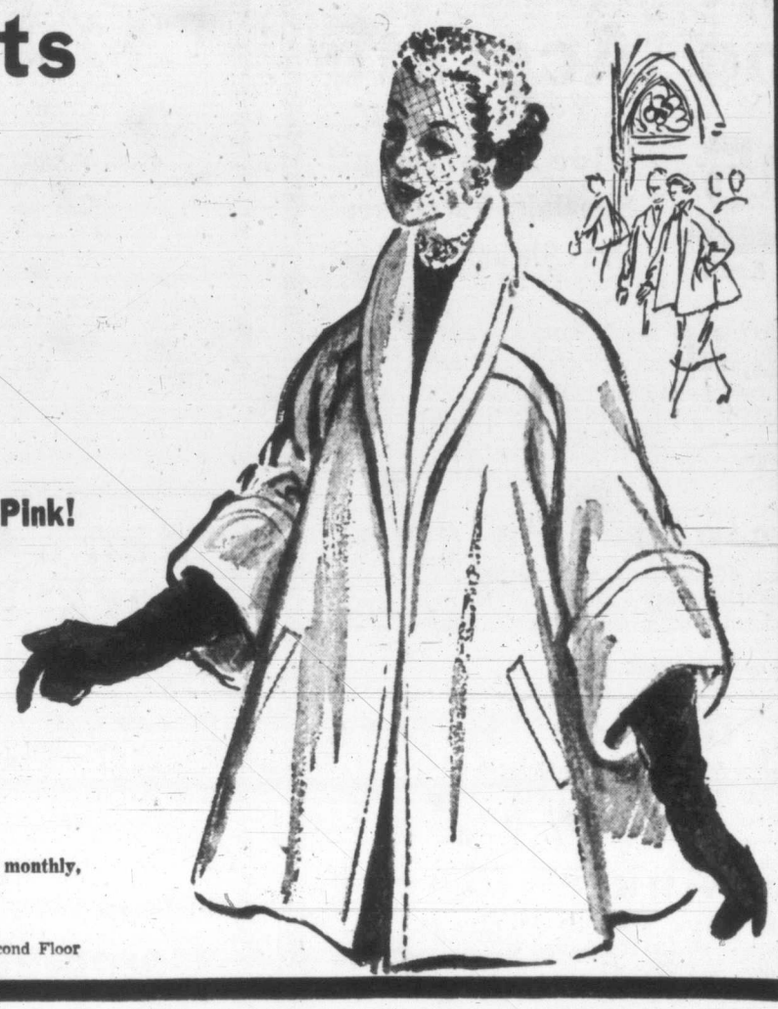

Special Purchase!

15.99 Each

- Off White, Blue, Green, Gold, Pink!
- Full Size Range From 12 to 20!

Lightweight, pure wool Summer shorties in a terrific assortment of materials and colors! . . . Designed specially for wear under the Summer sun . . . Wonderfully adaptable for Summertime travel! Choose yours now at this really low price!

TERMS: Use your Bay Budget Account. Pay $5 down, $5 monthly, including sales tax.

BAY Women's Suits and Coats, Second Floor

Women's Summer Blouses

each **3.89**

- Reg. 4.98 to 6.95
- Sizes From 12-20

Wide assortment of nylon, nylon tricot, satin, crepe and alluracel blouses in plain or novelty styles. Slightly counter-soiled.

Others at **2.49**

Soft Botany Sweaters

Short-Sleeve Styles, each **2.49**

Cardigans, each **3.49**

Colorful selection of classic botany sweaters in Blue, Pink, Red, Yellow, Wine, Navy, Mauve. Unless specially purchased would sell from 3.98 to 5.95!

Clearance! Sportswear

Reg. 1.95 to 13.95 Now **97c to 6.97**

Half Price! Limited quantity! Shorts, Bra-tops, Swim Suits, T-Shirts, Jackets, Skirts and Slacks . . . Denim, terry, broadcloth or cotton . . . Choose your Summer play clothes now from this group! Sizes 12 to 18.

BAY Sportswear, Second Floor

Clearance ! . . . Print and Plain Afternoon Dresses

To Clear at Only **$5**

- Regular Price 10.95 to 16.95
- Quality Crepes and Taffetas

Imagine! . . . Quality dresses at only $5! Cool, flattering prints and plains in Summery shades of Navy, Green, Red, Blue or Brown! Come in and see them . . . and choose one for yourself at these outstanding savings. Sizes 12 to 20 collectively.

BAY Women's Dresses, Second Floor

Reg. 7.98! Girls' Summer Dresses

Sizes 11-17. Each **6.39**

Crisp cotton broadcloth, picolays and spun rayons with short or cap sleeves. Yellow, Pink or Green.

Broadcloth Shirts—Manufacturer's Clearance! Reg. 3.98 and 4.98! Short sleeve and long-sleeve styles. Sizes 12 to 18. Each **2.98**

Cotton Dirndl Skirts — Colorful cottons, gaily printed. Elastic waist for complete comfort. Sizes 10 to 16. Each **$1**

Full Circle Skirts—Reg. 4.98 and 5.98! Floral, geometric and abstract designs in sizes 10 to 16. Each **3.89**

Others at **1.89** and **2.89**

White Peasant Blouses—Top your circle skirt with a crisp, dainty peasant blouse of cool spun rayon. Sizes 12 to 18. Each **1.89**

BAY Junior Apparel, Second Floor

Janet Lee Quality Shoes For Women

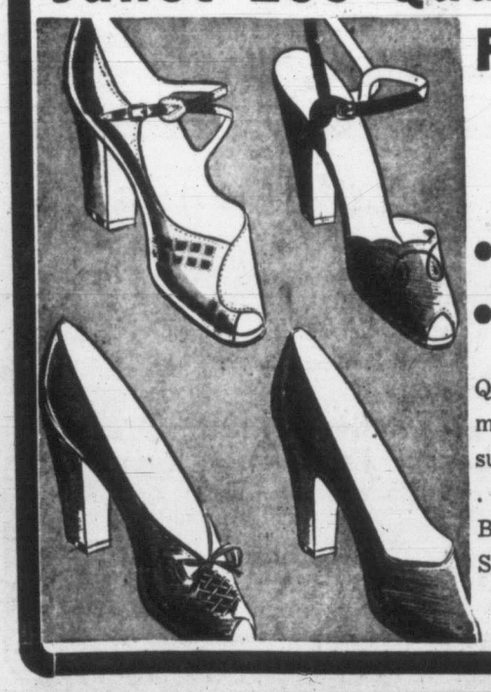

Pair **11.99**

- Leathers and Suedes!
- AAAA to B Collectively

Quality shoes in a wide assortment of smooth leathers or suedes, high and Cuban heels . . . Pumps, sandals and straps, Black or Brown in the group. Sizes 5 to 10 collectively.

BAY Women's Shoes, Street Floor

Neckpieces Of Russian Squirrel

(Dyed)

Set of 4 **$29**

Special Purchase! Beautiful, well-matched pelts in rich, dark shades of Kolinsky and Ranch Mink. Wonderful for wear with Summer suits!

TERMS: Pay $6 down, $5 monthly, including carrying charge and sales tax.

BAY Furs, Second Floor

36" Printed Percales

Yard Only **57c**

Imported from the U.S.A.! Easy-to-sew percales in florals, dots and geometric patterns. Assorted colors.

36-Inch Printed Cottons — Cotton prints for Summer dresses in floral, striped or novelty design. Yard **33c**

Woven Cotton Seersucker — Red, Green, Pink, Rose! 36-inch seersucker . . . Washable, requires little ironing. Yard **66c**

English Spun Eyelet — 36-inch crease-resistant eyelet in White, Navy, Green, Blue, Toast, Yellow. Yard **1.25**

42-Inch Wide Butcher Linen — Navy, Black, Sand, Lilac, Blue, Green, Aqua, Rose, White. Linen-like weave. Yard **1.47**

Cool 38-Inch Printed Nylon — 100% nylon . . . Floral design on White ground. Completely washable. Assorted patterns. Yard **1.55**

Portable Electric Sewing Machine!

Full size! All the modern features . . . Sews backwards and forwards, mends, darns. Complete with carrying case! Fully guaranteed. Each **69.95**

TERMS: Pay $8 down, $5 monthly, including carrying charge and sales tax.

BAY Dress Goods, Second Floor

Use a Handy Bay Budget Account! Full Details Available at Our Credit Office

BAY Economy Savings for You and Your Home

Sale! Men's Sport Shirts Rayon Acetate

2.95 Each

Wide Assortment! Specially Purchased! Pre-Shrunk Shirts!

Outstanding selection of men's quality inner or outer style sport shirts in cool shades of Blue, Green, Yellow and Tan . . . two handy pockets, convertible collar, plain styles! Easy to wash . . . fast colors! Small, medium and large.

Broadcloth Pajamas

Large assortment of patterns and colors! . . . Men's *Sanforized-shrunk pajamas . . . look fresh after months of washing because they're color-fast. 38-42. Pair **3.95**

*Registered Canadian Trade Mark.

Men's Cotton Briefs

Special Purchase! Knit-to-fit briefs with all-elastic waist. Snug fitting at legs. White only in sizes small, medium, large. Special **59c**

Men's Ankle Socks

Special Purchase! Wide selection to choose from! Ankle-length socks reinforced at heels and toes for longer, harder wear. Sizes 10½ to 12. Pair **69c**

Men's Swim Trunks!

Special Purchase! Popular brief-style trunks in Navy, Wine or Brown . . . Firm elastic knit for complete swimming comfort. Sizes 30 to 36. Pair **1.95**

Rayon Mixture Ties

Manufacturer's Clearance! Wool-lined to prevent creasing! Men's quality ties in panels or floral effects . . . Assorted colors to blend with any clothes. Each **69c**

BAY Men's Furnishings, Street Floor

Boy's Blue Denim Jeans

Sizes 6 to 16 Pair 2.29

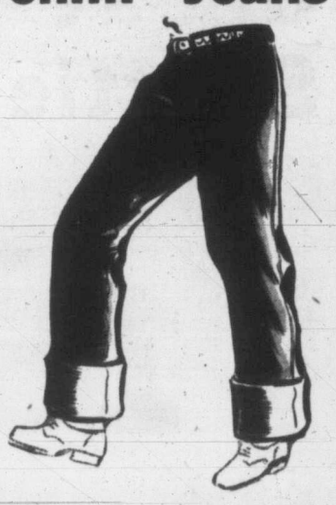

Special Purchase! Hard-wearing denim jeans, riveted at points of strain. Button front. Easy to wash.

Blue Denim Patches—Patches to put on blue jeans. Just stick them on jeans with hot iron. 5x7 inches. Each **25c**

Boys' Cotton Sport Shirts—Assorted patterns! Checks, stripes or wild ducks! Cotton broadcloth. Sizes 6-16. Ea. **2.39**

Satin LASTEX Bathing Trunks—Special Purchase! Boys' bathing trunks in assorted colors. Sizes 6-14. Pair **1.95**

Boys' Imitation-Felt Cowboy Hats—Special Purchase! Mexican or cowboy style. Assorted colors. Head sizes small, medium and large. Each **59c**

BAY Boys' Wear, Street Floor

Men's Leather Sandals Dark Brown

Pair 4.29

60 Pairs only! Comfortable sandals with leather uppers, open toes, closed heels, open sides. Composition soles and heels. Choose yours for Summer vacationing! Sizes 6 to 11.

BAY Men's Shoes, Street Floor

Complete Spinning Outfit

Each 28.99

Contains two-piece tubular glass rod with cork handle, nickel spinning guides, all-metal fixed spool reel with 300 feet of thread-line. 6-lb. test.

TERMS: Pay $6 down, $5 monthly, including carrying charge and Sales Tax.

7-Ft. Tonkin Cane Trolling Rod — Smooth turned wooden handle with reel clamp and rubber butt cap. Each **5.49**

Well-Finished Salmon Plugs — Large assortment of colors to choose from. Each **$1**

Men's 24-inch Leather Gladstone — Strongly sewn with reinforced inseam corners. Leather handle. Ea. **19.99**

Women's Matching Luggage—Two patterns, Burgundy or Brown.

Wardrobe case, complete with hanger fittings. Each **$15**

21-inch week-end case, large shirred pockets. Each **12.25**

Train case, loops for cosmetic bottles. Each **11.25**

Woven Flat-Reed Picnic Baskets—Approximately 18x11x10 inches. Wooden lid, double carrying handle. Complete with plastic plates, cups, knives, spoons, forks for four. Each **5.95**

"Red Flash" Tennis Racquets — Well balanced laminated frame with rubber non-slip grip, silk stringing. Made by Campbell's exclusively for HBC. Each **5.99**

Imported English tennis balls. **3 for 1.49**

Hardwood tennis presses, Ea. **$1**

BAY Sporting Goods, Third Floor

Special! Men's All-Wool Flannel Blazers

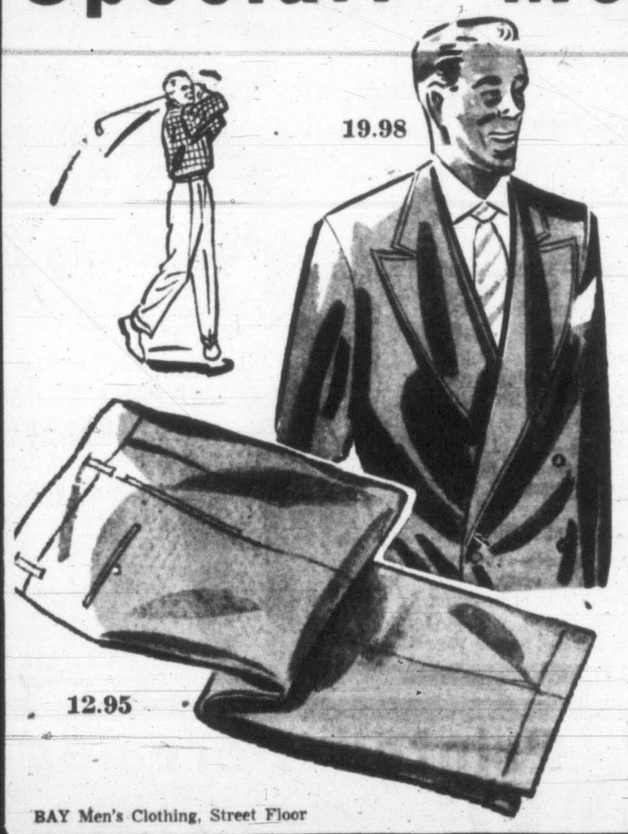

19.98 Each

Sizes 36 to 46 Talls, Shorts Included

- **Specially Purchased for This Event!**
- **Double Breasted! Navy Blue!**

Wide selection! . . . Top quality blazers for men and young men! . . . Smartly tailored, well-cut double-breasted style in Navy Blue. Always comfortable, always smart! Choose yours now at this low price!

All-Wool Gabardine, Nylon and Rayon Slacks

- **Men's Slacks in Beige, Grey, Teal, Brown!**
- **Crease Resistant, Stain Repellant!**

All-wool gabardine. Newest shades and patterns for Summer. Plains, Glen checks, small check . . . with reverse pleats, drop loops and zipper closing. Nylon and rayon blend finished with crease-resistant, stain repellent "Durapel." Sizes 29 to 42 waist. Pair **12.95**

BAY Men's Clothing, Street Floor

Nylon Reinforced Wool

30c Ounce

3-Ply quality Sanforlan wool, pre-shrunk nylon reinforced for extra hard wear. Limited color range.

Non-Shrink 3-Ply Sock Wool—Wide color range in nylon reinforced sock wool, specially processed to prevent shrinkage. 3 ozs. **88c**

Special! 100% Nylon Yarn—Wide assortment of lovely shades in this easy-to-handle nylon yarn. Oz. **38c**

35% Nylon and Botany Yarn — Botany yarn reinforced with nylon for extra wear. Pre-shrunk. Assorted colors. No White. Oz. **38c**

BAY Art Needlework, Street Floor

Clearance! Girdles and Pantie Girdles

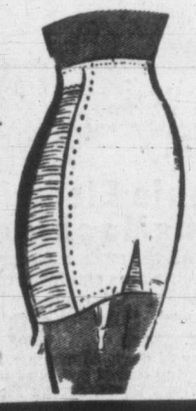

1.49

Discontinued lines! LASTEX girdles and pantie girdles. Some power net girdles. Four hose supports. White and Tearose. Small and medium.

To Clear! Brassieres Reg. 1.75 to 2.50. Bandeau, strapless and long-line styles. Rayon satin, nylon and broadcloth. Sizes 32 to 42 collectively. Each **$1**

Clearance Girdles Side-hook and zipper girdles in coutil and brocade. Four hose supports. Sizes 24 to 34. Each **2.98**

BAY Corsets, Second Floor

Clearance Price! Dresses

Criskay, Picolay and Chambray!

5.95

Clearance price in misses' tailored and flared-skirt styles. Some with contrasting tops . . . gay border patterns, plain or woven-stripe design. Sizes 12 to 18.

Floral Patterned Rayon Satin Robes

Rayon satin in large floral patterns. Printed royal foulard and bengaline. Wrap style, notched lapel collar. Sizes 16 to 44 collectively. Royal, Rose, Green and Black. **6.95**

Tie Silk Pajamas. Pair **4.98**

Cool Print Dresses In Spun Rayons

Wide assortment of styles! Shirt-maker, button front, short or cap sleeves. Stripes, floral or figured designs. 14-20; 38 to 44. Each **3.98**

BAY Housedresses, Second Floor

Please Carry Small Parcels . . We'll Gladly Deliver the Large Ones

BAY Values for Thrifty Shoppers, Thursday!

2-Piece Chesterfield Suites! Regular 229.50!

Special! 189.50

- **Pay Only $20 Down!**
- **Rose or Green Shades!**

Mohair frieze suites, made for utmost comfort . . . designed with popular no-sag base construction . . . spring-filled cushions, luxurious spring back! Wonderful buy at this low price!

TERMS: Pay $20 down, 10.50 monthly, including carrying charge and sales tax.

Cogswell Chair, Ottoman

Floral-patterned Cogswell chair and Ottoman in Red or Green tapestry. Comfortable and durable. Each **$45**

Platform Rockers in Green, Red or Turquoise. **$45**

TERMS: Pay $5 down, $5 monthly, including carrying charge and sales tax.

Chrome Dinette Chairs

Triple-plated frames with padded seats, upholstered in Mother-of-Pearl plastic . . . Shades of Grey, Green, Yellow or Red. Also in Red plaid. Each **9.95**

5-Piece Dinette Suite

- **4 Chairs in Genuine Walnut! Pay Only $11 Down**

Duncan Phyfe dinette suite . . . Glossy walnut drop-leaf table, 58 inches long when opened to full size! Four matching chairs upholstered in needlepoint tapestry. **97.50**

TERMS: Pay $11 down, $5 monthly, including carrying charge and sales tax.

Duncan Phyfe Chrome Tables!

Chrome tables with Duncan Phyfe base. Triple plated in copper, nickel and chrome. Removable centre leaf. Red, Yellow or Green. Size 30" x 42". Each **39.50**

TERMS: Pay $5 down, $5 monthly, including carrying charge and sales tax.

BAY Furniture, Fourth Floor

Subs! Pure Wool Point Blankets Double Bed Size

Each 18.99

Terms: Pay $5 Down, $5 monthly including Sales Tax.

Regulars would sell for 24.75! Slight flaws class these blankets as seconds but won't detract from wear! Approx. 72x90 inches. White with multi-color stripe, "Gold" or Cranberry.

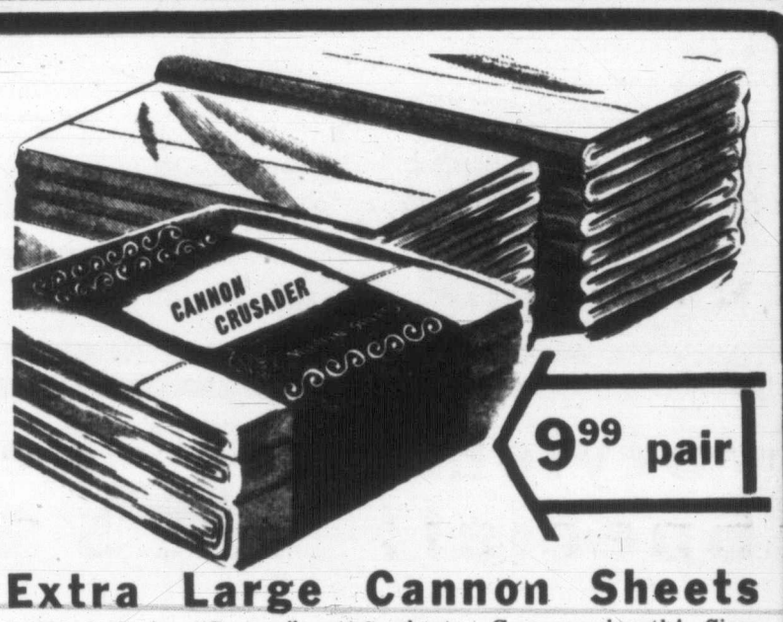

9.99 pair

Extra Large Cannon Sheets

Double-bed size "Cannon" cotton sheets. Generous length! Sizes 90x108 inches. White. Plain hems.

Cotton Chenille Spreads

Special Purchase! Subs. Wide choice of gay patterns and styles! Double-bed size spreads . . . so hard wearing and easy to tub. Each **7.99**

Wool-Filled Comforters

60x72-inch comforters covered with gay cotton print. Specially purchased for this event. Just right for the Summer cottage. Each **5.58**

22" x 44" Bath Towels

Subs. Large bath towels in "thirsty" terry toweling . . . Variety of colors to choose from. Some White towels included. Each **1.36**

Subs in Shower Towels

Regulars would sell for 4.29! 36x72 inches thick, luxurious terry towels. White with colored stripe in Red, Green, Blue or Gold. Each **3.49**

"Cannon" Sheets

Special Purchase! Extra long, 72x108-inch White cotton sheets. Plain hem. Pair **7.99**

72x99-inch Sheets

Cello-wrapped cotton sheets with plain hems. Service weight for lots of hard wear. Pair **6.99**

81x99-inch Sheets

Special Purchase! Double-bed sheets. Servicable, long-wearing. White. Pair **7.99**

42-inch Pillow Cases

Slight flaws mark these as irregular Wabasso cases. Hemstitched or plain hems. White. Pair **1.46**

BAY Staples, Street Floor

Clearance! Ready-Made Slipcovers Printed Cotton

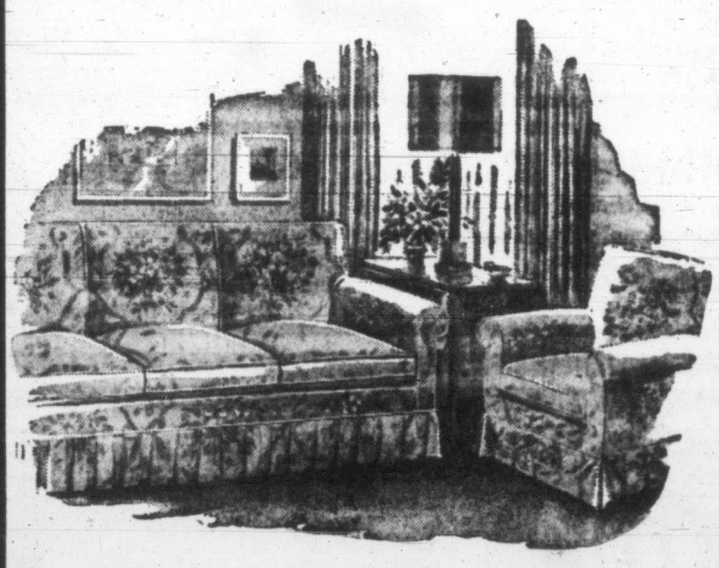

Club Chairs Reg. 8.95-12.95. Each **4.99**

Wing Chairs Reg. 14.50. Each **6.99**

Chesterfield Reg. 24.50 to 26.50. **12.99**

Quality slip covers marked way down to bring you savings! . . . Cheerful, Summery colors to suit your taste . . . to tone in with your furnishings! Lastofit backs. Wine, Green, Grey, Natural, with printed design. Wine or Grey plains in chair covers only.

48" American Cretonne Printed bark-cloth, pebble cloth or moleskins. Large selection of designs, floral or novelty. Yard **2.29**

Wide Rayon Ruffles Criss-cross rayon ruffles in Rose, Green or Yellow. Generous ruffles and tie-backs. 186 inches wide to the pair, 81 inches long. Pair **11.88**

48" Novelty Homespun Easy-to-sew, easy-to-drape! Soft, top quality novelty weave homespun in a wide variety of shades. Yard **1.49**

45" Rayon Marquisette Cool Ivory rayon marquisette in 10 to 20-yard lengths. Easy to keep clean. Ideal for inner panels. Yard **58¢**

Plate-Glass Mirrors Reg. 12.95. 16 inches wide by 44 inches long. Plate-glass mirrors for hanging over mantel or bureau. Each **9.88**

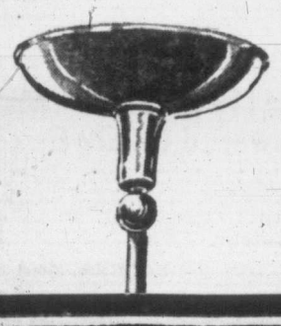

Regular 16.95 Torchieres!

- **15" Reflector!**

Ideal lighting for modern homes. Heavy weighted base with honey-tone reflector. Fits 100, 200, 300-watt socket. Each **13.99**

BAY Lamps and Draperies, Fourth Floor

English Wilton Broadloom In Green or Rose Only!

Specially purchased for this event! 9-ft. wide hard twist, all-wool broadloom in soft shades of Green or Rose! . . . Hard-wearing, durable broadloom for years of serviceable beauty.

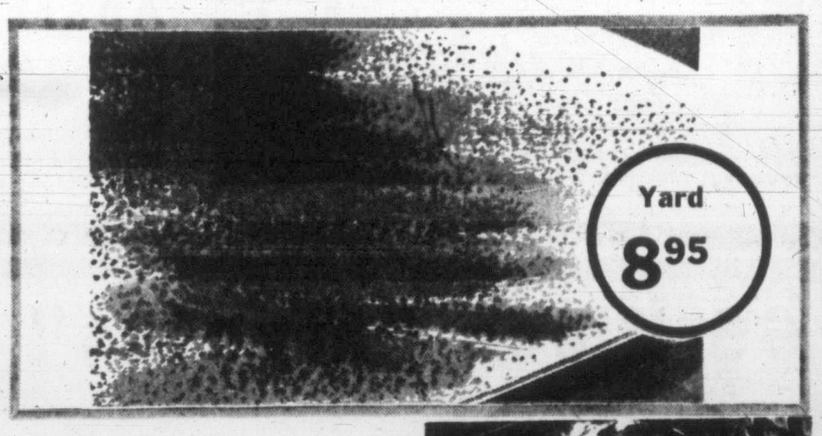

Yard 8.95

Congoleum Remnants! Reg. 90c a sq. yd. Gold Seal quality. Sq. yd. **64¢**

54" Congowall Tile effect in Blue, Green or White. Easy to keep clean. Regular 80c a foot. Lin. foot **64¢**

Bath Mats 22x36-inch reversible mats in Rose, Green, Blue or Wine. Fringed edge. Each **1.89**

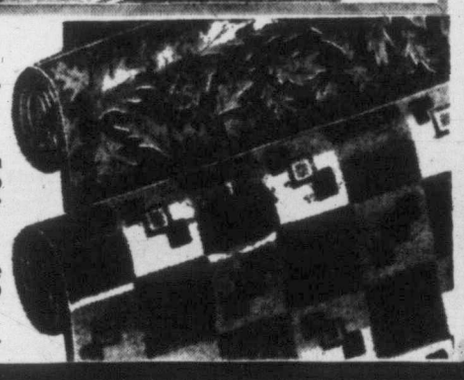

BAY Floor Coverings, Fourth Floor

Use a Handy Bay Budget Account! Full Details Available at Our Credit Office

BAY Economy Savings for You and Your Home

$2 Trade-In Offer on 14-Inch English Mowers

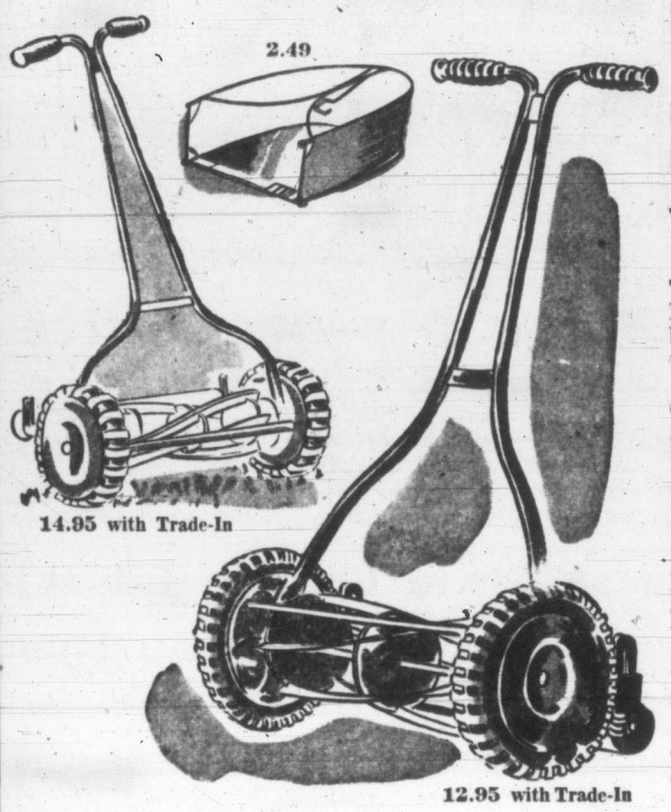

Regular 14.95
Less Trade-In $2
You Pay 12.95

Trade in your tired old lawn mower on a sturdy, new English hand mower with 5" Sheffield steel blades, bronze bearings, hardwood roller and tubular steel handle. Easy to operate.

Quality 16" Mowers Sheffield steel blades, sturdy ball bearings. Regular 16.95. Less trade-in $2. You pay **14.95**

A.M.C. Power Mowers 1 H.P. Briggs-Stratton motor, 18" width of cut. Each **129.50** Terms Available

Fine Grass Catchers To fit all 14" to 16" hand mowers. Sturdy. Each **2.49**

Large Grass Catchers To fit all power mowers. Generous size, durable. Each **2.85**

Steel Garden Carts With rubber-tired wheels. For all garden work. Each **13.95**

Border, Grass Shears Long handled, with Sheffield steel blades. Pair **4.50**

Small Grass Shears One-hand style for clipping lawn edges. Pair **79¢**

Steel Grass Shears Short-handled style, Sheffield steel blades. Pair **1.25**

Sprinkling Accessories!

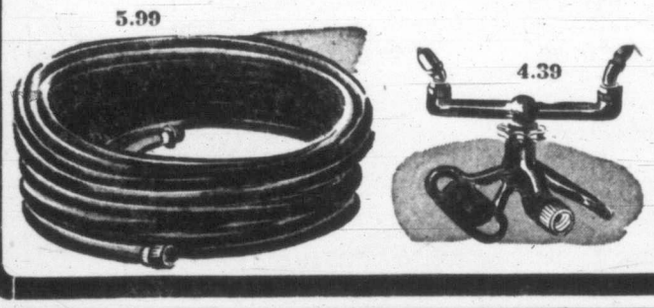

50' Colored Plastic Hose — Lightweight, durable plastic hose, guaranteed not to warp or crack in the sun. Gaily colored, complete with quality brass coupling. 50' length. **5.99**

50-Foot Koroseal Hose — With couplings. Fully guaranteed for 10 years. Length **9.95**

50-Foot All-Rubber Hose—Sturdy hose, complete with couplings. Length **6.19**

Revolving Sprinklers—Adjustable for distance and spray. Ea. **4.39**

Canvas Irrigators — Guaranteed against defects for 1 year! 12 feet **2.19** 18 feet, **2.79** 30 feet, **3.98**

BAY Housewares, Third Floor

H B C Quality Exterior Paint—In White or Cream shades only. Smooth, long-wearing finish for all outside surfaces. Gives excellent coverage. Inexpensive, durable. Gallon **3.89**

Lustrous High-Gloss Enamel — In White or Ivory only. Quick drying, smooth finish: Quart, **98c** Gallon, **3.89**

Long-Wearing Porch Paint — In Slate, Tile or Red. Gives durable finish. Quart **1.19**

Top - Quality Shingle Stain — In Brown, Black, Grey or Green. Protective. Gallon **3.99**

Mohair Roller Coater and Tray—For easy, tidy application of all enamel. Complete **2.49**

BAY Housewares, Third Floor

Handy Aids to Housekeeping

Enamel Cold Pack Canners — Blue enamel canners complete with wire rack. 7-quart size **1.98**

Metal Jelly Strainers—Metal frame and cheesecloth strainer. Each **79c**

Sale of Woodenware

Steady 5-Foot Stepladders—Strongly braced under each step. Each **3.69**

6-Foot Ladders **4.49**

Collapsible Ironing Boards — With smooth, non-warp top. Each **2.99**

Folding Accordion Dryers — Fit into small space. Each **2.89**

Screen Door Sets—All the fixings—hinges, catch and handle. Complete **59c**

Sturdily-Made Screen Doors — For the back door. All sizes: 2'6" x 6'6", 2'8' x 6'8", 2'10" x 6'10", 3' x 7' — Sale Price **5.49**

Fine Screen Windows

10" x 18"—open to 28". Each **79c**
10" x 22"—open to 36". Each **89c**
10" x 26"—open to 44". Each **98c**
14" x 18"—open to 28". Each **1.19**
14" x 22"—open to 36". Each **1.29**
14" x 26"—open to 44". Each **1.59**
14" x 34"—open to 60". Each **1.59**

Sale of Electricals

Chrome-Plated Pop-Up Toasters—Automatic pop-up. Toasts 2 slices at a time. Each **18.49**

Automatic 6-Cup Percolators—Guaranteed, automatic shut-off. Keeps coffee hot. Each **12.88**

24.50 Electric Steam Irons—Irons either wet or dry. Just fill from the tap. Special **16.49**

BAY Housewares, Third Floor

"Stylemaster" Refrigerators! 5 Yr. Guarantee

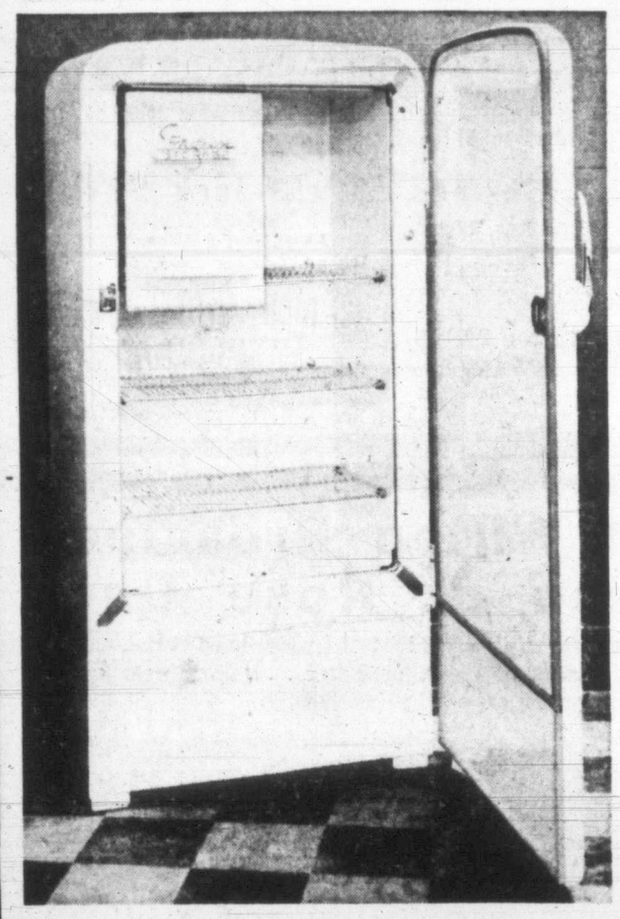

$279 Pay Only $29 Down!

Completely modern in every detail Full 8-cubic-foot size refrigerator! 17 lbs. frozen food capacity! 2 ice cube trays, De Luxe triple chrome-plated shelves, 3" fibre glass insulation . . . Tecumseh ⅛ h.p. hermetically sealed freezing unit, rubber mounted for noiseless operation.

TERMS: Pay $29 down and $9 monthly, including carrying charge and sales tax.

Electric Pump Washers

Reg. 211.95! You save over $33! De Luxe washers, large, soft wringer rolls save buttons. Pump empties tub when washing concluded. Your present washer accepted as trade-in. Each **$178**

TERMS: Pay $19 down and $10 monthly, including carrying charge and sales tax.

Apartment Size Range

Electric ranges for cooler cooking these hot summer days! one piece extra heavy porcelain top; 1 giant plus three regular high speed tubular cooking elements. Utility drawer, large oven. Each **$169**

TERMS: Pay $18 down and 9.50 monthly, including carrying charge and sales tax.

BAY Major Appliances, Third Floor

Clearance! Floor Model Radio Phonographs

Limited quantity only! . . . Your present radio accepted as trade-in!

2 Only! Walnut Cabinets

• Regular Price $229! • Pay $19 Down!

Price on these 2 floor model radio phonographs has been slashed right down to bring you these remarkable savings! . . . 7-tube model with 10" speaker, 3-speed record changer. Each **179.50**

TERMS: Pay $19 down and $10 monthly, including carrying charge and sales tax.

4 Only! 9-Tube Models

• Regular Price $263 • Pay $25 Down!

1 Walnut and 3 Limed Oak radio phonographs with 3-speed record player, 9 tubes, 12" speaker! Remember, your old radio will be accepted as trade-in. Each **239.50**

TERMS: Pay $25 down and $13 monthly, including carrying charge and sales tax.

BAY Radios, Third Floor

Kiddies' Records! 45 R.P.M.

• Wide choice! Story and Song!

Exceptionally fine choice, including "City Mouse and Country Mouse," "Mikado," "Emperor's New Clothes," "Snow White" . . . many others. Each **39c**

BAY Records, Third Floor

66-Piece "Myotts" Dinner Sets

59.95

• English Semi-Porcelain

Specially purchased dinnerware, complete service for 8, plus . . . all wanted serving pieces. Maroon, Blue or Green bands, generous gilt scroll, trim. A set you'll save for "best."

TERMS: Pay $7 down, 5.50 monthly, including carrying charge and sales tax.

Mornington Dinner Sets

Special purchase! 66-piece English semi-porcelain dinnerware . . . Cream ground with Maroon band, gilt trim. Full service for 8, including platters, bowls, cream, sugar, gravy and stand. Set **19.95**

Forest Green Glass In Wide Assortment!

Dozens of items to choose from! Creams, sugars, bowls, plates, mayonnaise dishes. Wonderful shower or bridal gifts. Each **35c**

Others at **1.49**

Italian Hand-Made Flowered Candy Boxes!

Special Purchase! Ivory boxes with multi-colored, raised band of dainty flowers. Approximately 5" in diameter. Each **1.49**

BAY China, Street Floor

Please Carry Small Parcels . . We'll Gladly Deliver the Large Ones

LATE SPORT RACES

FOUR STAR FINAL

NEWS FLASHES STOCKS

Weather: Few Clouds, Sunny Thursday
Details on Page 5

Victoria Daily Times

The Home Paper
Telephone B 3131

VOL. 119, NO. 151 — VICTORIA, B.C., WEDNESDAY, JUNE 25, 1952—32 PAGES — PRICE: 5 CENTS SATURDAY, 10 CENTS

VICTORIA SOLDIER THRICE WOUNDED

Famed Astronomers Meet in Victoria

About 150 of North America's most distinguished astronomers are meeting in Victoria this week, at joint sessions of the American Astronomical Society and the Astronomical Society of the Pacific. Shown on the steps of Victoria College are, left to right: Seth B. Nicholson, Mount Wilson-Palomar Observatory, editor of A.S.P. publications; G. E. Kron, Lick Observatory, University of California, president of the A.S.P.; Alfred H. Joy, Mount Wilson-Palomar, president of the A.A.S. Otto Struve, Leuschner Observatory, past president of A.A.S.

COME BIG, COME LITTLE

150 Top American Astronomers Meet Here; Range of Talk Wide

No molecule is too small, no heavenly body too large, for the consideration of members of the American Astronomical Society and the Astronomical Society of the Pacific, meeting in Victoria today.

At the opening session in Victoria College-Normal School auditorium this morning, 150 astronomers from all parts of North America heard evidence that there is molecular hydrogen in the atmosphere of Uranus and Neptune—and that a new, massive star is 70 times the size of the sun.

The leaders in their profession from the famous observatories and universities of this continent talked in terms of light-years, radial velocity, spectographic orbits, absorption and emission lines, magnetic variations, as they exchanged ideas and information.

Col. F. T. Fairey, deputy minister of education, welcomed the distinguished visitors, and Dr. Alfred H. Joy, of Mount Wilson-Palomar observatories, president of the A.A.S., presided at this morning's session.

Speakers today included Arthur Adel, Arizona State College; Gerhard Herzberg, National Research Council of Canada; Otto Struve, University of California at Berkley; Merle Walker, also of U. of C.; Joseph A. Pearce, Dominion Astrophysical Observatory, Saanich; and Arthur Abt, California Institute of Technology.

Sessions will continue through Saturday morning. An official dinner will be held in the Empress Hotel Friday evening.

United Front Sought By B.C. Labor Groups

A move to bring the rival American Federation of Labor and Canadian Congress of Labor together to form a united front on British Columbia's strike-torn labor scene is underway today.

The Vancouver Council of the C.C.L. has promised full support of the A.F.L. in current strikes affecting thousands of workers.

The council also is getting behind the C.I.O.-C.C.L. International Woodworkers of America, whose 32,000 members are on strike.

The Canadian Congress of Labor says a united front is needed to battle a "vicious" campaign by the employers to hold the wage line.

Meanwhile the I.W.A. charged that a holiday with pay policy adopted by a Vancouver sawmill will drive the 32,000-member union and 162 coast operators "further apart."

The union claims that a notice has been posted at the mainland mill to the effect that any worker drawing his holiday pay will automatically terminate his employment with the company.

"It will tend to put us further apart," said Stewart Alsbury, president of the union's district council.

"We intend to take this matter up with the Board of Industrial Relations immediately," Mr. Alsbury said.

MUST COMPLETE YEAR

According to the Holiday With Pay Act, which is incorporated in the master contract between the 32,000 coast logging and lumber workers and 162 operators, an employer is not obliged to give holiday pay until the employee's work year is complete.

If he demands it earlier, then he is terminating his services.

"We have no intention of standing idly by and letting operators refuse to give the men their holiday pay if they should ask for it," Mr. Alsbury said. It is their money. They have earned it, and are entitled to it."

Here in Victoria a meeting was scheduled for 3 p.m. between officials of I.W.A. Local 1-118 and the Chamber of Commerce for the union to clarify its position regarding lumber piled for shipment at Ogden Point dock.

The chamber asked that it be released from picket, claiming that ships have been loaded on the mainland.

Union officials could not say what their answer would be to the chamber's request.

The union's membership is still giving full support to its policy committee, according to district council headquarters. The council announced today that at 14 mass meetings practically 100 per cent support of the policy committee's rejection of the Labor Relations Board back-to-work plan was given by the membership.

Between 70 and 80 Victoria painters will cast ballots in a government-supervised strike vote tonight at the K. of P. Hall, Cormorant Street.

Original demand of the painters was a wage increase of 55 cents per hour to bring wages to $2.12 and $2.22 for brush and spray painters respectively. They later accepted a conciliation board majority recommendation of $1.87 and $1.97.

Victoria Builders' Exchange offered the painters an increase of 16½ cents, which they refused. Contractors then rejected the conciliation board majority recommendation.

According to Labor Relations Board chairman Col. D'Arcy Baldwin, the board is seeking a new back-to-work formula for loggers and millworkers. It may be ready in two or three days, he said.

To Fight Bill

BANFF, Alta., June 25 (BUP) — The Canadian Chamber of Commerce has gone on record as opposing the new anti-combines legislation.

OVERNIGHTS

HOLLYWOOD PARK

FIRST RACE—Five one-half furlongs:
Smart Uncle 118, Saruna 118, Eric Admiral 118, Consent 118, Annuit Coeptis 118, Maricon 118, Shatter 118, Regardira 118, Icy Way 118, General Pat 118, Song Flag 118, Lady's Pride 118, Cerebration 118, Parde Reut 118, Aluminum Slide 113, Young Ideas 118

SECOND RACE—Six furlongs:
Dorchester 113, Mexaera 113, Dawn Lark 118, Stormy Deck 118, Glad I'm Gold 108, Pahala 113, Billiebut 118, Speed Edition 118, Victory Tower 118, Barbra Brown 113, Pin Boy 118, Oracle Man 118, Pilot Tom 118, Flame 113, Noterious 118, Smirking 118

THIRD RACE—Five one-half furlongs:
Red's Last 118, Day-Boo 114, Brightpatch 11, Leverette 122, Mithra 114, Criterion 114, Winged Zephyr 122, Livelup 122, Jezroson 114, Biljac 114, Big Pompy 122, Cinco Pesos 114, Mike's Regards 114, Baringo 114, Touring Dog 113, Contento 118

FOURTH RACE—Six furlongs:
Mt. Haro 113, Canute 110, Bustamente 110, Freddy the Fox 113, High Notion 107, Broarch 110, High Spade 108

FIFTH RACE—Mile and sixteenth:
Friend Ed 106, Daytrav 116, Judy Puss 109, G. I. Mail 113, Tar Flat 113, Republican Day 108, Jim R. 116, Johnnie Paul 113

SIXTH RACE—Six furlongs:
Axel Munthe 109, Bonner 109, Family Pride 107, Pafcho Supreme 104, Sir Bee Bum 109, Piquancy 109, Fleet Rings 105, Muy Alto 118, Bullfighter 109, Akimbo 116, Bullreigh Jr. 115

SEVENTH RACE—Seven furlongs:
Down de Lane 110, Fife and Drum 107, War Rings 113, Boomerang Boy 107, Irish Phil 106, Cyclotron 109, Greek Runner 117

EIGHTH RACE—One mile:
Rosebowl 114, Honor System 120, The Cosham Kid 114, Jack Snooper 120, Three Rivers 114, Bimenark 120, Pretty Leilani 107, Larregne 114, No Commotion 114, Red Bachelor 114, Devon Lassie 109, Melinda Lou 112, Yassel 107, Chest of Gold 109

RESULTS

HOLLYWOOD PARK

Peranne—(Shoemaker)	$12.90	$6.50	$5.30
Estrella Bam (Baird)		15.30	9.70
Sugar Kid (Moreno)			7.50

Time, 1.06.

Second Race—

Zigana (Chojnacki)	$17.70	$10.70	$8.40
Tony's Iron (Scheib)		15.70	9.70
Quinidine (Heather)			14.30

Time, 1.11 4-5.

SELECTIONS

By the Associated Press

HOLLYWOOD PARK

1—Shatter, Maricon, Icy Way.
2—Billiebut, Glad I'm Gold, Pin Boy.
3—Leverette, Winged Zephyr, Bright Patch.
4—Bustamente, Freddy the Fox, Mt. Haro.
5—Jim R., Judy Puss, Friend Ed.
6—Sir Bee Bum, Fleet Rings, Boner.
7—War Rings, Greek Runner, Fife and Drum.
8—Honor System, Jack Snooper, Bimenark.

Best Bet—Sir Bee Bum.

FINAL ★ ★ ★ ★ BULLETINS

Fresh Gas, Oil Strike in B.C.

A fresh gas and oil strike in the Fort St. John area of northern B.C. was made today.

Pacific Petroleums, major drillers in the area, reports that its No. 8 gas well, testing at 4,493 to 4,503 feet, obtained a gas flow equal to 10,000,000 cubic feet daily.

An oil flow was also obtained in a three-minute test.

The tests were taken in new formation and are contining.

U.S. Wage, Price Controls May Go

WASHINGTON, June 25 (AP)—The House of Representatives voted today to drop all wage and price controls in the United States July 31. The vote is subject to reconsideration.

Selkirk, Souris Face Elimination

OTTAWA, June 25 (CP)—An all-party committee today recommended that the federal constituencies of Selkirk and Souris be eliminated in a readjustment of Manitoba's representation in the Commons.

The Commons Redistribution Committee adopted the recommendations of a Manitoba sub-committee by a vote of 19 to 11. The recommendations are subject to approval by the Commons and the Senate.

Gets 10 Years for Stealing Car

VANCOUVER, June 25 (CP)—Steve Dotchuk, 35, will spend 10 years in the B.C. penitentiary for stealing a car—the maximum penalty for this offense.

Dotchuk has a 20-year record showing 16 convictions, including one sentence of six years with lashes in Saskatchewan for robbery with violence.

Board Secretary To Be Charged

RICHMOND, B.C., June 26 (CP) — Wallace Gibbs, 38, former school board secretary, will be charged with misuse of the board's funds, Trustee Norman Aspin said today.

B.C. Swimmers Break Records

TORONTO, June 25 (CP)—Three long-standing Canadian swimming records were broken today at the Canadian amateur swimming championships.

Leo Portelance of Ocean Falls, B.C., did the men's 200-yard breaststroke in 2.25.8 seconds to beat the record of 2.30.6 set in 1948 by S. A. Marshal of Toronto.

Gladys Priestley of Montreal, in the 200-yard freestyle race for junior women, was clocked at 2.18.7.

The third record was broken by Lenora Fisher of Ocean Falls. In the 100-yard junior women's backstroke event, her time was 1.12.8.

Vancouver Stocks Closing Prices

High spots in selected oil stocks featured trading at Vancouver Exchange in the final session today.

Favored issues closed on a rising note.

The Pacific Petroleums group of stocks closed with healthy gains on the strength of favorable field reports. Yankee Princess closed at $1.38, ahead 20; Pacific Natural Gas $7.50; Atlantic $6.20 and Pacific Pete rose ¾ to $12 at the close.

Trans Mountain Oil Pipeline stock spurted to close around $23½ at Vancouver in response to wide gains and heavy trade in eastern markets.

WILL NOT PROSECUTE

Garson Flays Dr. Endicott

OTTAWA, June 25 (CP)—Justice Minister Garson said today the government will not prosecute Dr. James Endicott for his germ warfare and other statements partly because a conviction would only help those Communist interests who are using him as their "dupe and tool."

The government, Mr. Garson told the Commons, refuses to offer martyrdom to Dr. Endicott and refuses to endanger the principles of freedom of speech by taking him into the courts for his charges that the United Nations are using germ warfare in Red China.

It is the decision of the cabinet, he said, that "the advantages of conducting a prosecution against him would be more than offset by the disadvantages."

"Dr. Endicott is obviously permitting himself to be used as a tool by which the propaganda of the atheistic Communist party is spread throughout the world, and I do not think that very many Canadians will be taken in by his statements. According to the information available to the Department of Justice, the activities of such people as Dr. Endicott and the promoters of the Canadian Peace Congress have had very little effect on public opinion.

"It is probable that the ring-leaders of the Communist conspiracy would like us to prosecute their dupes and tools such as Dr. Endicott and the publishers and distributors of their peace pamphlets. Prosection would give them more publicity and might give them the appearance of martyrs. It would probably embarrass the Communisis if Dr. Endicott were prosecuted and convicted.

"On the contrary, it is altogether likely that their interests would be served by a conviction. So far as Dr. Endicott himself is concerned, a prosecution and conviction could add little to the discredit he has already brought upon himself by allying himself with the forces of oppression, terror and atheism.

"The freedom of speech which Dr. Endicott has been so consistently abusing is the freedom of speech which all Canadian citizens enjoy. The freedom of the press which the Canadian Peace Congress abuses is the freedom of the press which every newspaper in Canada used from day to day to discuss public events and criticize or defend government policy."

M. J. Coldwell, C.C.F. leader, said what Dr. Endicott had done was "detestable." But Mr. Garson's statement was in the best traditions of democratic procedure.

"With freedom of speech and press being destroyed in many countries," he said, "it is well that we should take this stand."

Seems t' me if Taft got elected an' ran th' country th' way he's runnin' his campaign th' Democrats wud git t' be remembered as angels after all.

★ ★ ★

Harry James could hev given some o' them provincial candidates a few pointers on tootin' their own horn.

★ ★ ★

Bastion Street, leadin' down t' th' law courts, is now a one-way street—as many a criminal has found out.

LIEUT. A. P. BULL

"FIGHT PANIC" PLEA IN TEXAS POLIO EPIDEMIC

146 Cases Reported Last Week, Rising

HOUSTON, Tex., June 25 (UP) — Health authorities pleaded with citizens to fight back panic today as the worst polio epidemic in Texas history swept the state.

The toll from poliomyelitis mounted steadily as blistering weather took its annual hold on Texas.

The state health department announced Tuesday that 146 cases of polio were reported last week. The week before 103 cases had been reported.

Both were grim new all-time records.

Last week's toll was larger than that of any seven-day period in 1950, the year a record polio epidemic struck down 2,778 Texans.

During no week of that epidemic year did the number of reported cases exceed 131.

Meanwhile, 17 new cases of poliomyelitis were reported Tuesday at Houston. It was the worst single-day for polio in the city's history.

THREE DEATHS

One San Antonio hospital simultaneously reported three new polio deaths, all adults.

Dr. George W. Cox, state health director, said a total of 917 cases of poliomyelitis have been reported so far this year, compared with 824 for the same period of 1950.

Cox earlier had estimated that only one of every 100 actual cases of polio was reported. The other 99 persons, he said, suffered mild forms of the disease without paralysis.

The health director personally rushed to Houston late Tuesday to help in the battle against polio here. The National Foundation for Infantile Paralysis also sent special equipment to Houston along with an epidemic co-ordinator, Dr. Foard McGinnis.

Hospital beds, special equipment and polio nurses were desperately needed the most throughout the state.

Gov. Allan Shivers admitted that the present situation with respect to polio represented a crisis, but urged citizens not to become panickly and instead to follow instructions of health authorities.

TODAY'S BASEBALL

NATIONAL LEAGUE		R.	H.	E.
Pittsburgh	010 001 000—	2	5	1
Boston	001 101 11x—	5	11	1

Pollet, Wilks (8) and Gargagiola; Surkont and Burris.

Cincinnati	002 000 000—	2	11	0
New York	010 100 01x—	3	7	2

Church, Smith (8) and Seminick; Gregg, Koslo (5), Lanier (9) and Yvars.

St. Louis	001 000 000—	1	8	0
Brooklyn	000 300 00x—	3	4	0

Staley, Yuhas (8) and Rice; Erskine and Campanella.

AMERICAN LEAGUE

Philadelphia	000 203 060—	11	10	0
Cleveland	001 301 400—	9	13	2

Kellner, Byrd (7), Scheib (8) and Astroth; Lemon, Garcia (8), Harris (8) and Hegan.

Washington	004 100 000 4—	9	9	0
Chicago	201 000 011 1—	6	15	1

(Ten innings.)

Sleater, Consuegra (4), Ferrick (8), Johnson (10) and Klutiz; Rogovin, Dorish (4), Stobbs (7), Grissom (9), Kennedy (10) and Lollar.

Lieut. Bull Hero in Bitter Korea Battle

In heavy action with Canadian troops in Korea, Lieut. Albert Paul Bull of Victoria has been wounded for a third time.

In the same offensive night patrol of the P.P.C.L.I., under Lieut. Bull's command, six men were killed and 35, besides the leader, wounded.

It was the longest casualty list issued by the national defense department since Canadians went into the Korean battle zone.

The patrol, led by Lieut. Bull, was within 75 yards of its objective—a 390-foot hill 500 yards in front of the Patricias' outposts—when a cluster of heavy missiles dropped.

Lieut. Bull had just ordered supporting artillery fire from the 1st Regiment, Royal Canadian Horse Artillery, to be lifted so the final asault could go in.

Shrapnel fragments examined later indicated the bombs to be a 60-millimetre mortar, an elongated shell with high fragmentation effect.

There was no warning "whistle" before the explosions, which indicates the missiles were high-trajectory bombs fired at fairly close range. Ordinarily the "cough" of their departure from the mortars might have been heard but probably it was drowned in the noise of the R.C.H.A. fire.

At first the explosions were thought to have been caused by mines, perhaps electrically controlled from an observation post, but the type of wounds inflicted, plus the fragments, contradicted that theory.

Hit in Five Places by Mortar

Bull was among the wounded hit relatively lightly in five places. Bull's revolver was knocked out of his hand by one splinter.

Two men had been wounded by mortar fire on the way out, and the new casualties so reduced Lieut. Bull's fighting strength that he decided to collect his wounded and organize a withdrawal. He had 16 able-bodied men left, including four stretcher-bearers.

He ignored his own injuries, gathered his men together, shepherded them out—not bothered by the enemy—and three hours and 14 minutes after it had set out the group returned.

Three Times Enough Says Mother

Lieut. Bull's wife and mother, living at 2740 Fifth Street, were notified Sunday of his injuries while fighting with his unit of the P.P.C.L.I.

His worst wound is a compound fracture of the right foot, and he carries wounds, too, in right thigh and arm.

"The telegram didn't say," his mother told The Times today, "but I hope they'll send him home now. Three times is enough."

Lieutenant Bull is 26 and has been soldiering since he was 17. His younger brother, Frederick, is also in Korea, serving with Canadian tanks.

"They met just the other day for the first time over there," their mother confided in a strained, weary voice.

"They are not the sort of boys to back away from trouble," she added. But of Albert, she said: "I think he's had enough."

Lieutenant Bull was last wounded in December, hit in both legs by a mortar bomb explosion.

Latterly, he has been serving with United States forces in Korea.

"He had only just rejoined his own unit," his mother said.

Freak Weather Brings Heavy Loss in Ontario

A flash hail-rain-and-wind storm broke through southern Ontario's heat wave Tuesday night, cut off power in Ottawa, did thousands of dollars damage in Hamilton and caused heavy damage to fruit trees.

In Ottawa, more than an inch of rain fell in less than two hours. Lightning struck the Ottawa Transportation Commission power house and halted streetcars and trolley buses for one and a half hours.

Toronto, swelter in a humid 88 degrees, got a thunderstorm in late afternoon but reported no damage. Today the thermometer nudged the 90-mark, almost general in southern Ontario.

Hail, rain and wind at Hamilton knocked down trees and branches, cut off power and damaged several automobiles Tuesday night.

Fruit crops in the path of the hail storm suffered damage in the Niagara district.

MERCURY NEAR 100

Windsor reported a temperature of 95 degrees and Centralia, north of London, 98.

In northern Ontario temperatures generally remained below 60 degrees and no heavy storms were reported. Today, however, the weatherman predicted showers and thundershowers in the northern regions.

Other parts of Ontario have suffered heavily during the last two days and the fierce storms in some districts and drought in others have seen farmers counting their losses in millions of dollars.

Agriculture Minister T. L. Kennedy estimated the hay crop loss alone at $30,000,000.

Wheat production would be down an estimated 15,000,000 bushels, he said, and the damage to the rich tobacco crop was yet to be calculated.

MAXIM TO HAVE 15½ LBS. OVER ROBINSON TONIGHT

NEW YORK, June 25 (AP).—Joey Maxim of Cleveland, world light-heavyweight champion, weighed 173 pounds today for his once-postponed 15-round title fight in Yankee Stadium tonight against middleweight champion Sugar Ray Robinson. Robinson weighed 157½. Monday, prior to the postponement because of rain, they weighed 174¾ and 160.

There was every indication that the fight would be held tonight. The noon temperature was 90 and the weather bureau forecast a hot, sultry evening. No showers were forecast.

A broadcast will be carried by radio station CJVI at 7 p.m.